

**Bovenaanzicht element met 150mm palen**  
Schaal 1:25

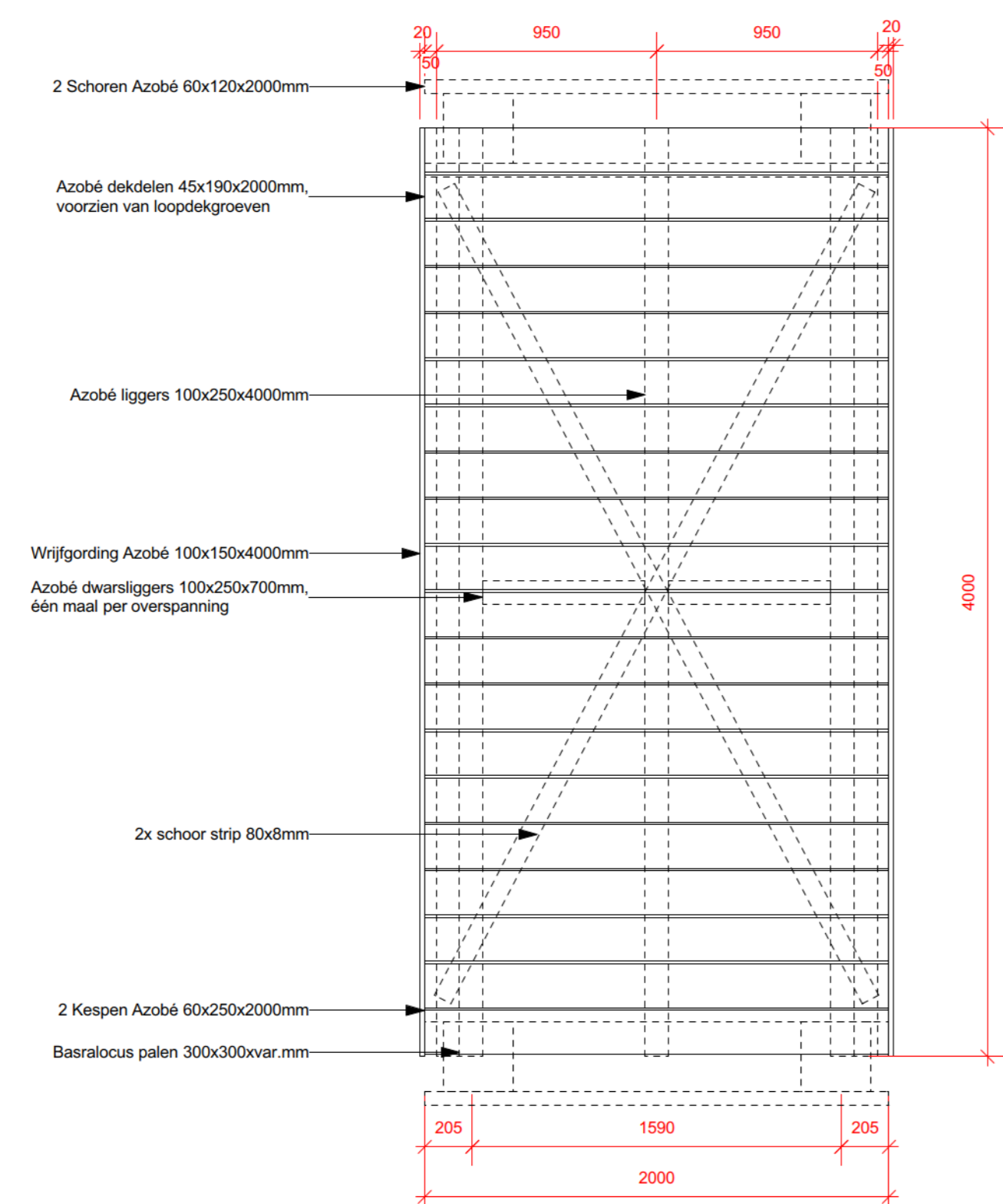

**Bovenaanzicht element met 300x300mm palen**  
Schaal 1:25

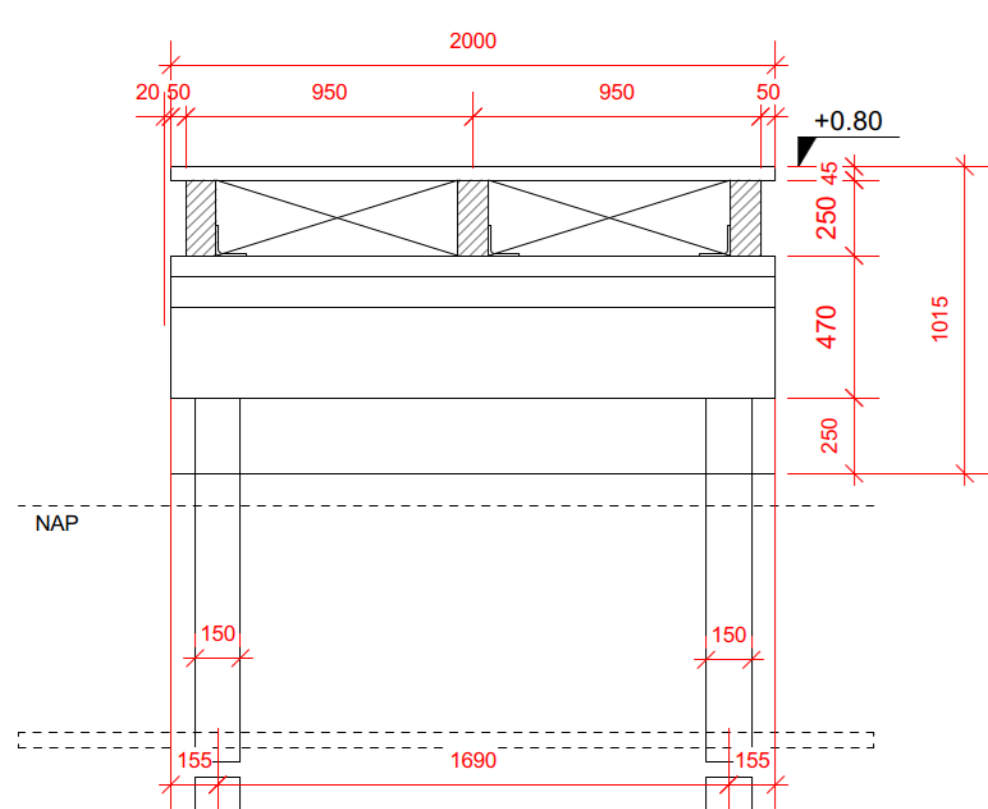

**Doorsnede A**  
Schaal 1:25

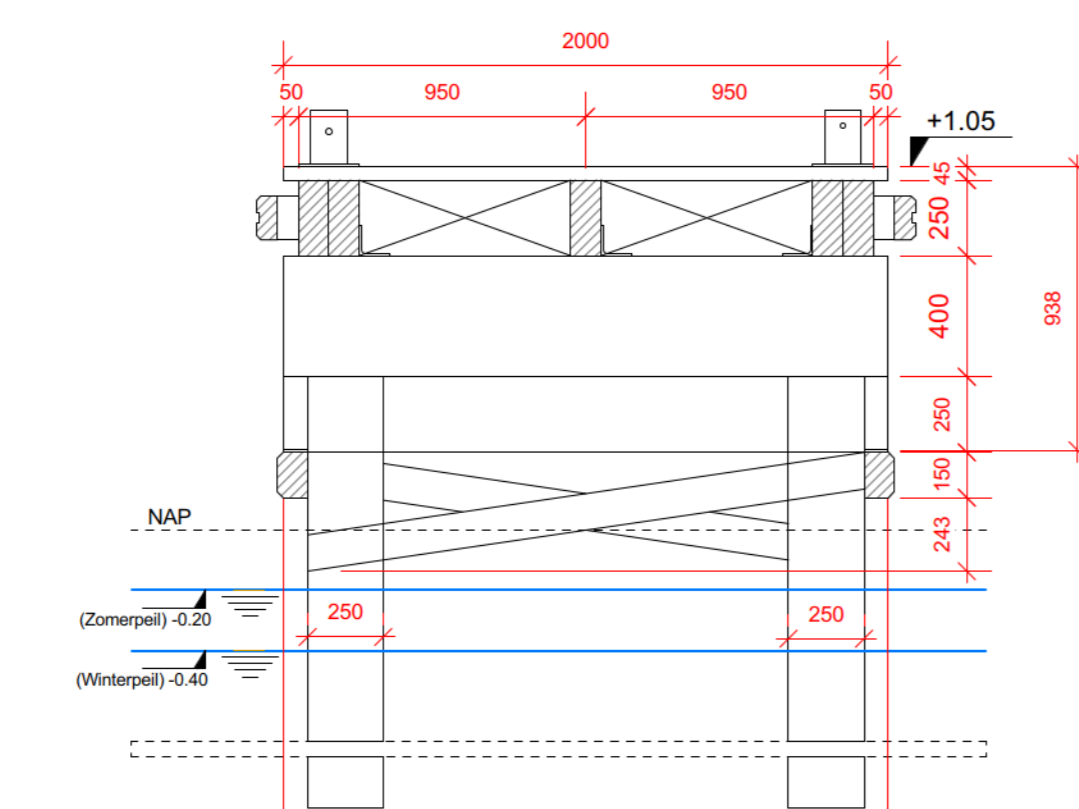

**Doorsnede B**  
Schaal 1:25

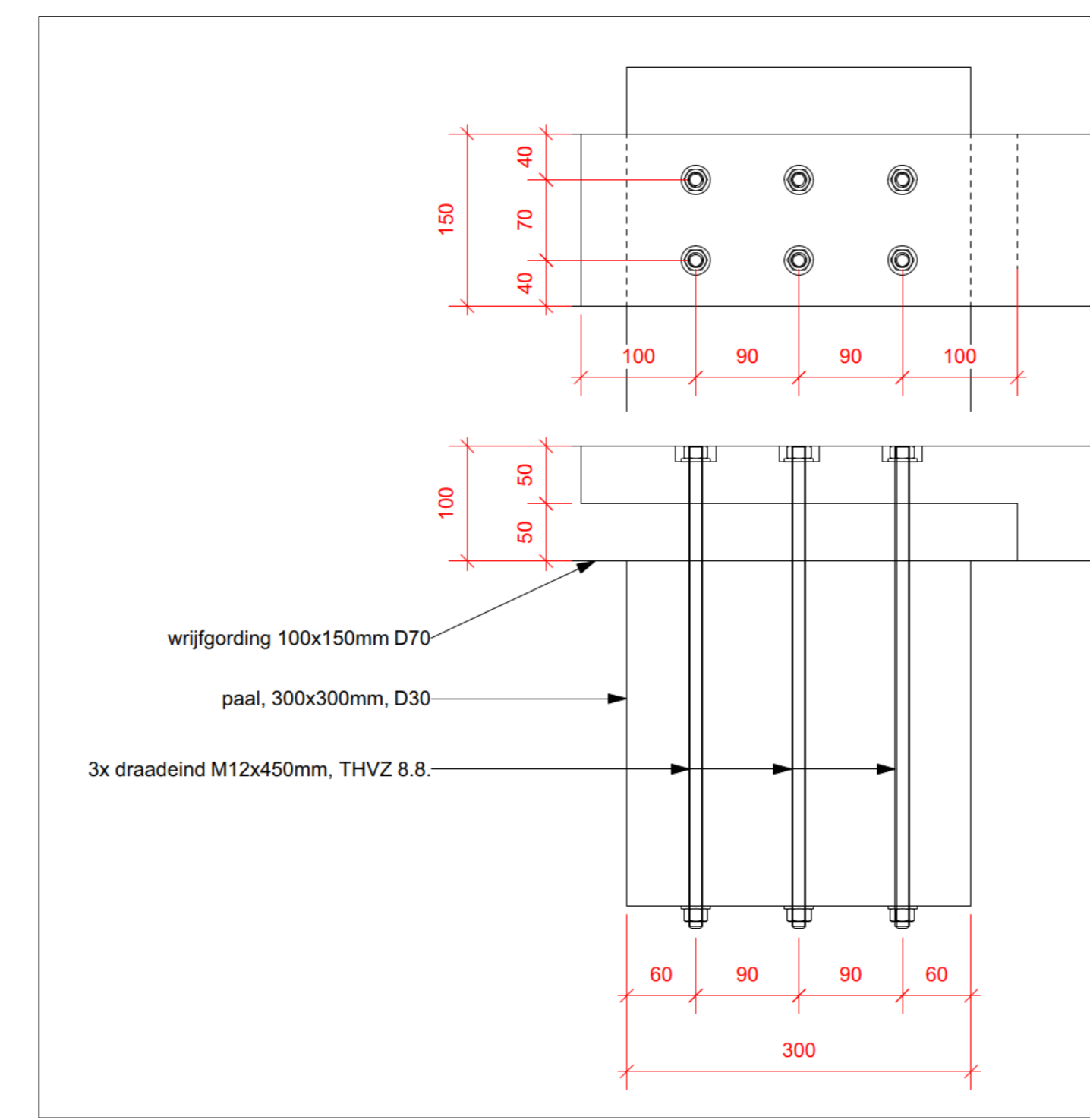

**Detail wrijfgording aan palen**  
Schaal 1:5

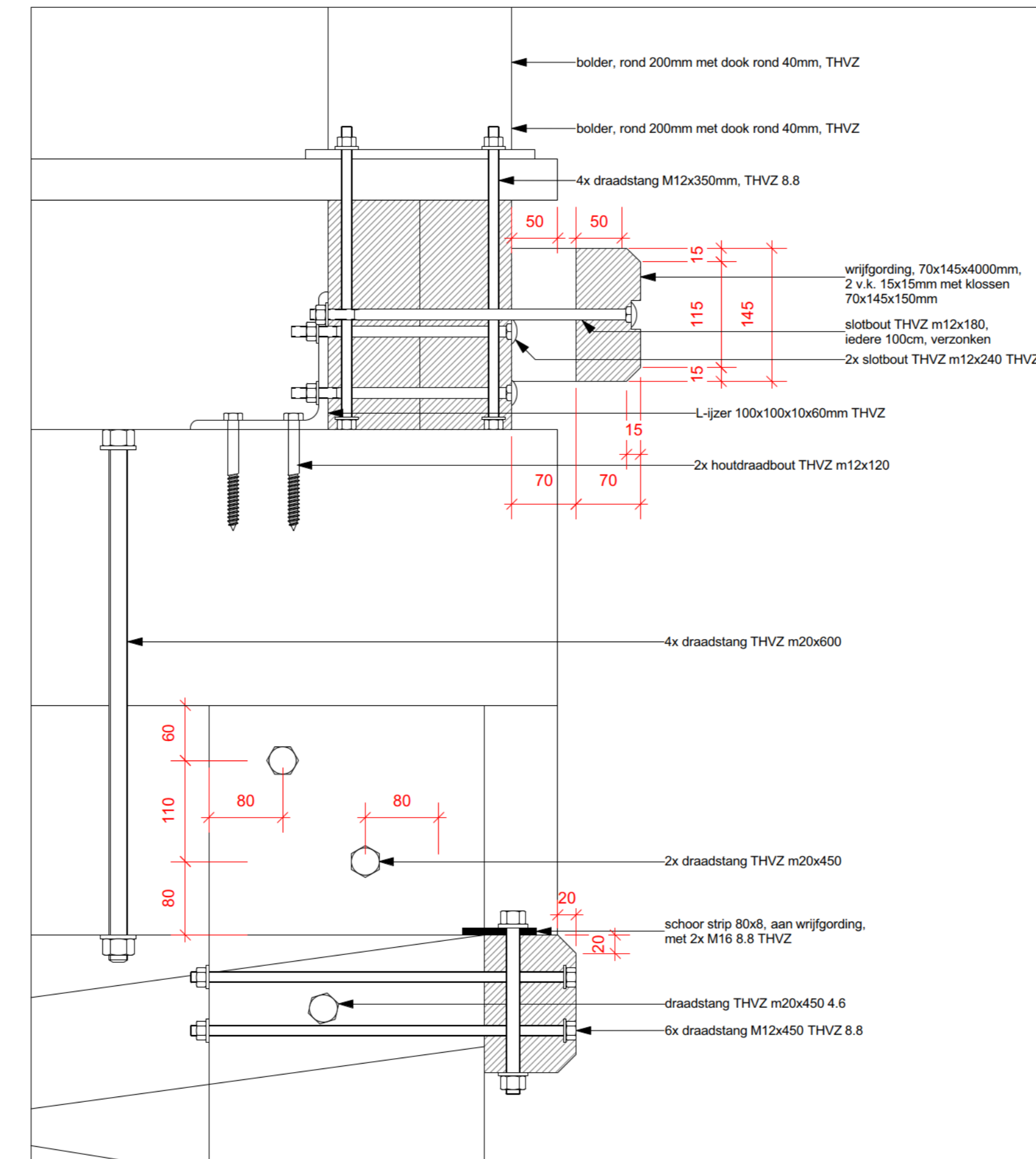

**Detail 01: paalruik met liggers, schoren en dek**  
Schaal 1:5

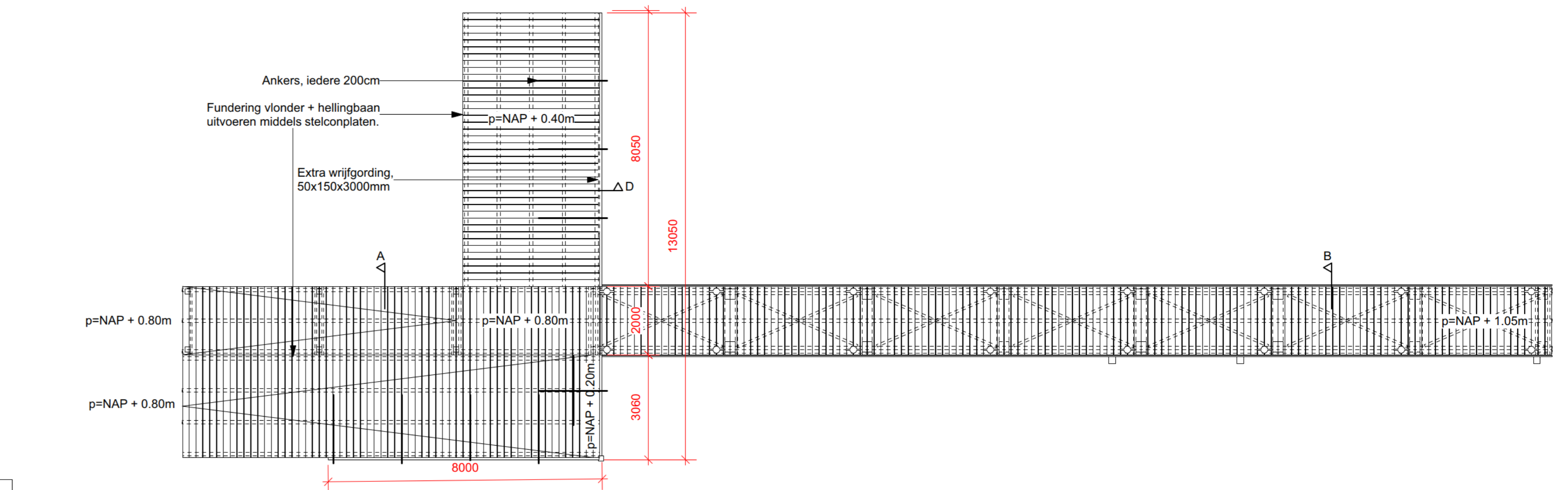

**Bovenaanzicht**  
Schaal 1:100

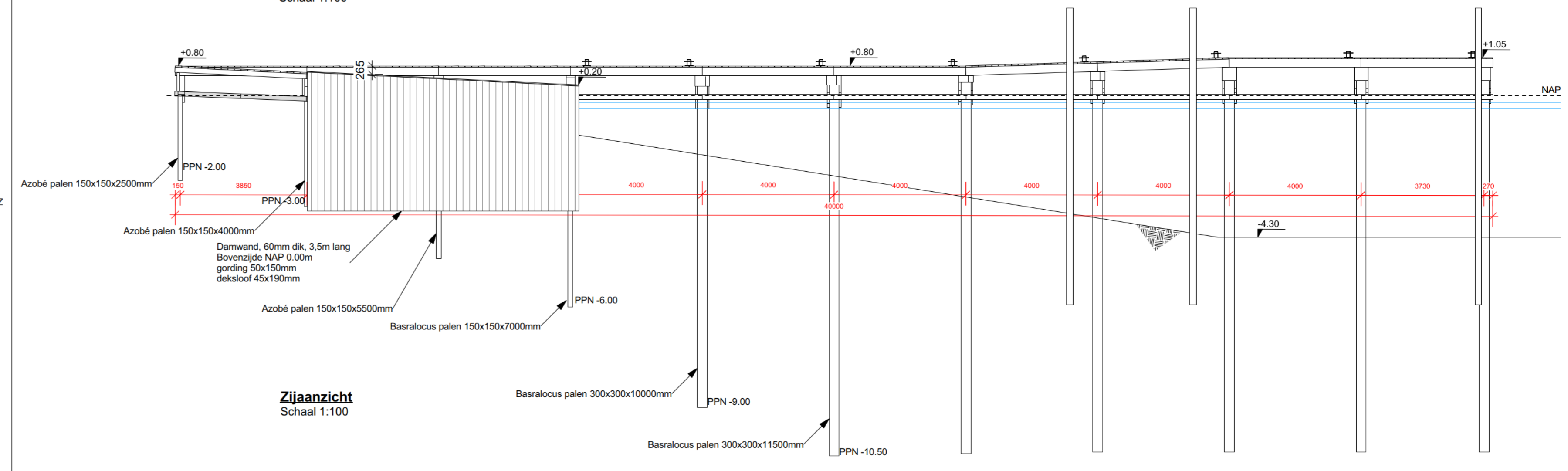

**Zijaanzicht**  
Schaal 1:100

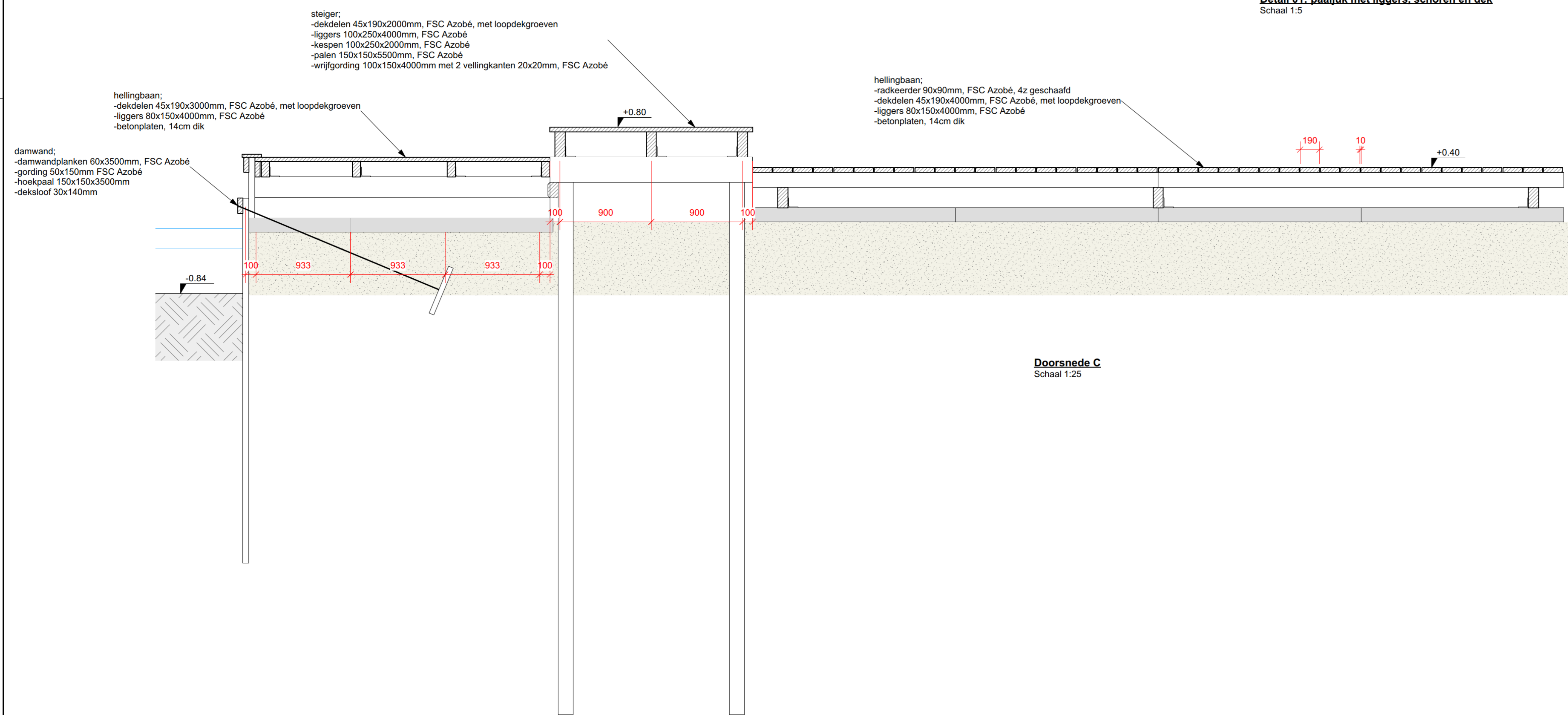

**Doorsnede C**  
Schaal 1:25

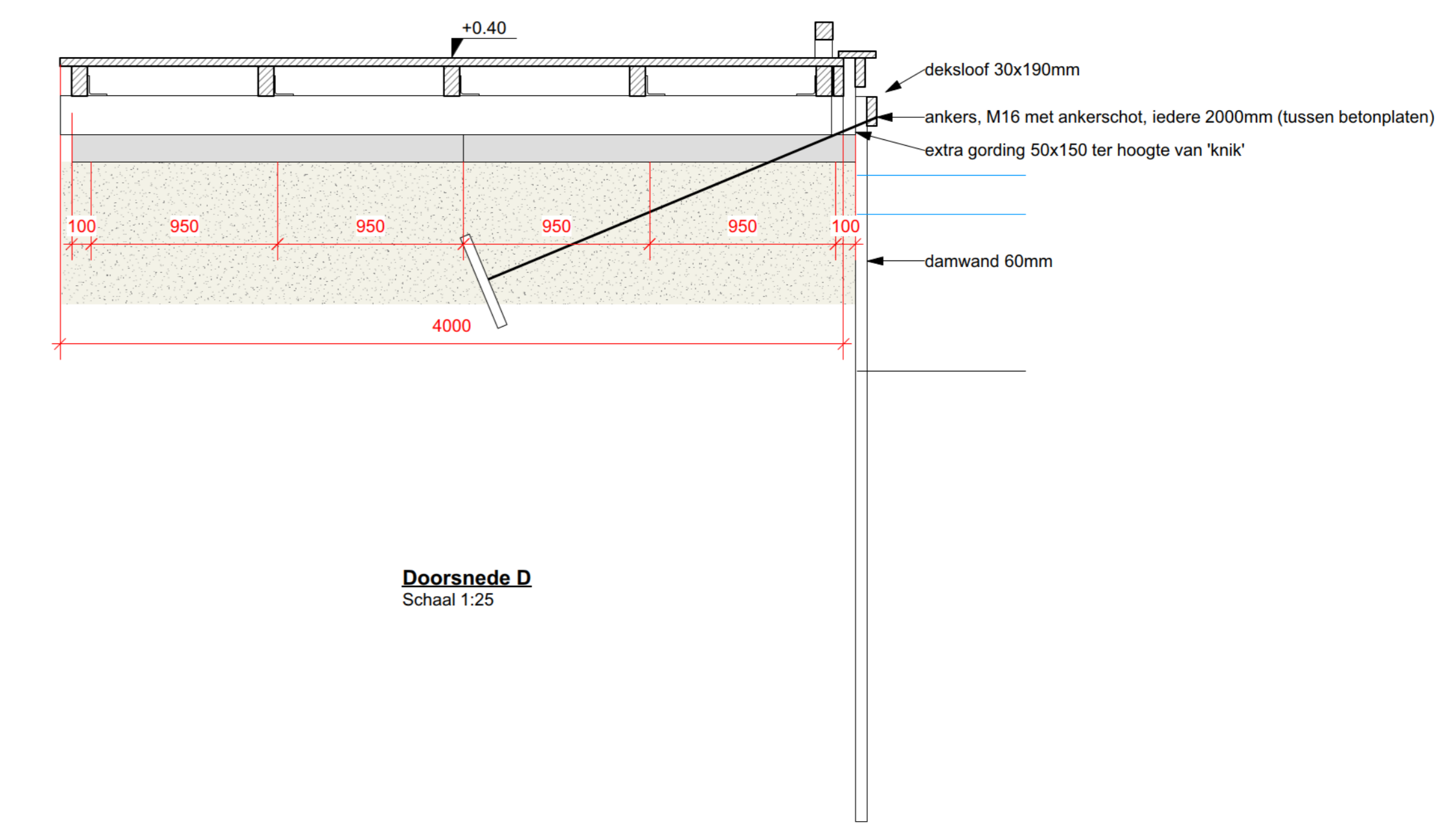

**Doorsnede D**  
Schaal 1:25

(As-Built)

project: Marker Wadden  
opdrachtgever: Boskalis b.v.  
adres: marker wadden  
contactpersoon: onderdeel: steiger 3  
tel: mail: @boskalis.com  
form: A0 schaal: 1:5/25/100 maatschaal: mm  
project nr.: CZ 20099 tek. nr.: T01-1 blad nr.: 001  
getekend: gecont.: Datum: 03-11-2020

flora nova Constructiewerken  
Adres: Molenstraat 41B  
4061 AB Ophemert  
Tel: 0344 - 65 13 24  
Fax: 0344 - 65 20 74  
web: www.flora-nova.nl

Materialen:  
- 1 Steiger: paalruiken hardhout D50 en bovenbouw  
- roeplich hardhout D70 (aursaamheidsklasse 1, FSC  
keurmerk)  
- Diagonale strip thermisch verzinkt SZ35.

| wijziging nr.: | omschrijving wijzigingen |
|----------------|--------------------------|
|                |                          |
|                |                          |
|                |                          |