

Memo

Aan

RWS-WVL

Datum

8 juni 2021 12:20:20

Ons kenmerk

11206832-018-GEO-0001

Aantal pagina's

66

Contactpersoon

Jurjen de Jong

Doorkiesnummer

+31 (0)6 1588 2154

E-mail

jurjen.dejong@deltares.nl

Onderwerp

Analyse van IVS90-data bij diverse schutsluizen

Dit memo bevat een data-analyse van IVS90-registraties bij diverse schutsluizen. De resultaten zijn aanleverend voor de studie naar 'schutbeperkingen door watertekort'. Dit memo wordt collectief opgenomen als bijlage bij deze rapportage (mogelijk in ingekorte vorm). De data-analyse is verder uitgevoerd dan voor deze studie strikt noodzakelijk is.

1 Ontvangen data

Data is aangeleverd door RWS-WVL voor:

- Sluizen (zie Figuur 1)¹: Krammersluizen, Kreekraksluizen, Volkeraksluizen, Sluis Terneuzen, Oranjesluizen, Prins Bernhardsluis Tiel, Prinses Beatrixsluis, Prinses Irenesluis, Sluis Eefde, Sluis Delden, Houtribsluizen, Krabbersgatsluis, Lorentzsluizen, Stevinsluis, Roggebotsluis, Prinses Margrietsluis, Zeesluis Farmsum, Sluis I, Sluis Schijndel, Sluis Panheel
- Jaren: 2014 (een representatief jaar) en 2018 (om de reactie tijdens de droogte te zien)
- Datasets: Schuttingen, passages, ladingpassages

De ontvangen bestanden zijn anders dan eerdere uitleveringen (De Jong & Boschetti, 2021). Op sommige punten is aanvullende data toegevoegd (meer informatie over de vrachtypen) en diverse kolommen die eerder enkel als index waren gegeven, bevatten nu hun volledige beschrijving. De eigenschappen van schepen ontbreken, waardoor geen analyse mogelijk is van laadvermogen of dimensies. Dit is echter niet beperkend voor de studie.

¹De volgende sluizen waren aangevraagd maar konden om diverse redenen niet geleverd worden: Nijkerkersluis, IJmuiden, Zandvlietsluizen, Lozen



Figuur 1: Overzicht geanalyseerde sluizen

2 Analyse

De volgende analyses zijn uitgevoerd en worden in onderstaande paragrafen behandeld. In de bijbehorende figuren zijn de informatie van alle sluizen gezamenlijk weergegeven.

- Intensiteit per jaar (aantal passages, vervoerde vracht, en aantal schuttingen)
- Verdeling over de kolken
- Asymmetrie in vaarrichting (aantal passages en vervoerde vracht)

Daarnaast zijn de volgende analyses uitgevoerd, maar resulteert dit in figuren per sluis. Deze figuren zijn daarom per sluis gegroepeerd in hoofdstuk 3.

- Verdeling in scheepstypen (beroepsvaart, recreatievaart, en overige vaart)
- Aankomstpatroon over dag
- Jaarvariatie (aantal passages, en aantal schuttingen, gemiddelde vracht)
- Kolkindeling
- Jaarvariatie in kolkindeling (relatief aantal lege schuttingen, aantal beroepsvaart per schutting, kolkvulling met recreatievaart)

De figuren zijn opgenomen in gevectoriseerde formaat waardoor in het PDF-bestand ingezoomd kan worden. In hoofdstuk 3 zijn de figuren niet genummerd en wordt naar de

figuren verwezen op basis van de titel

2.1 Intensiteit per jaar

Op basis van de figuur wordt het volgende geconcludeerd:

- Meeste vracht via Schelde-Rijnverbinding (Volkeraksluizen)
- Diverse sluizen hebben relatief veel schuttingen terwijl de hoeveel vracht nauwelijks waarneembaar is. Dit wordt veroorzaakt door de zeer kleine binnenvaartschepen (Brabantse Kanalen) en het grote aandeel recreatievaart (met name de meren)

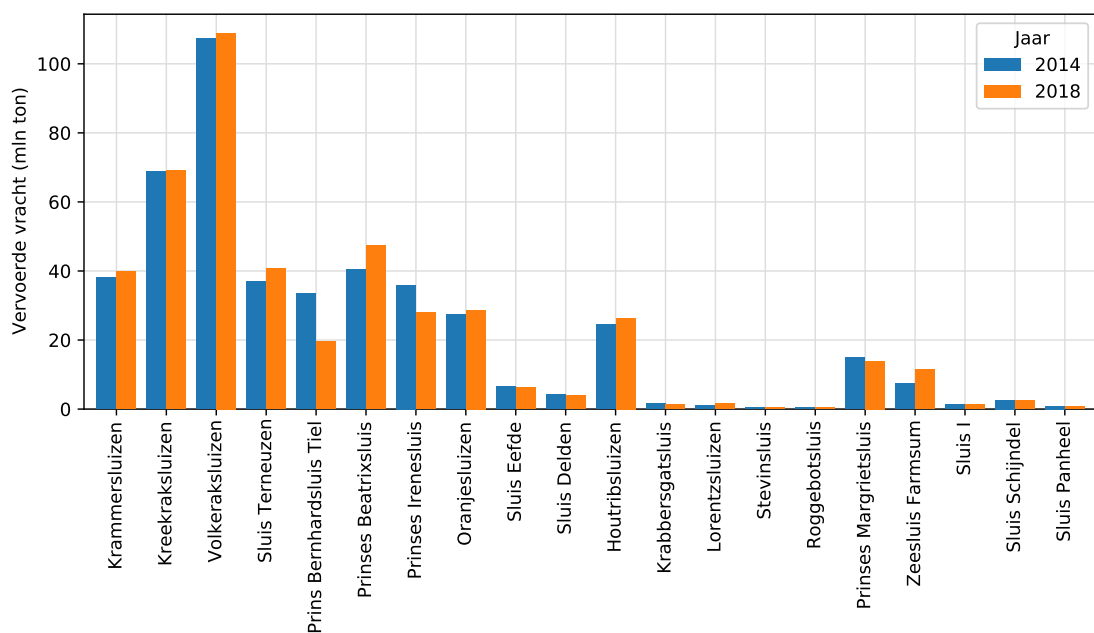
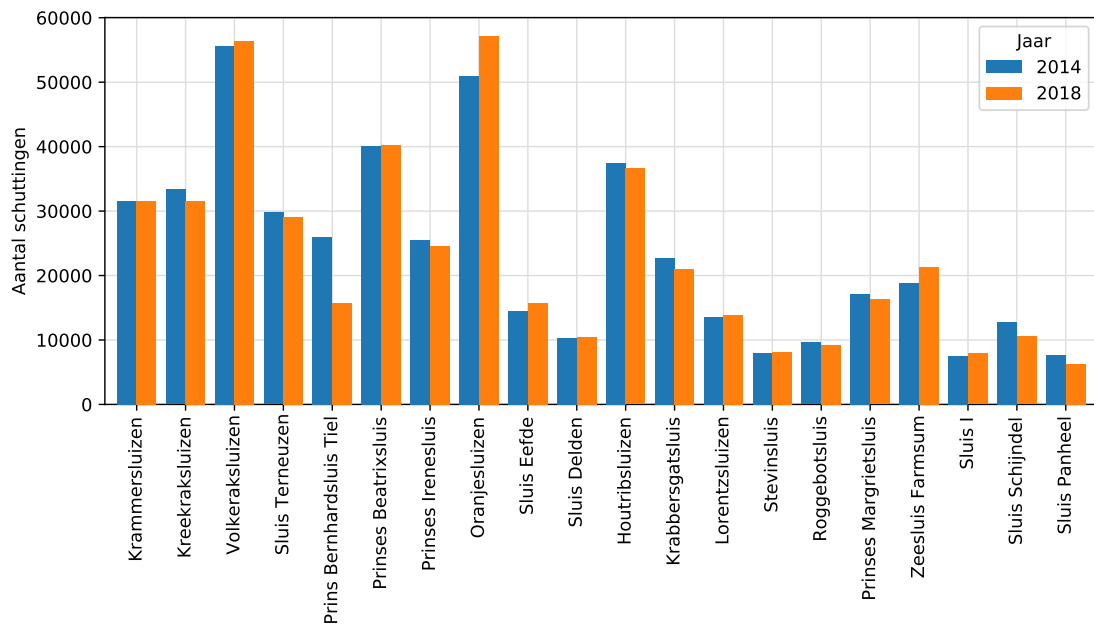
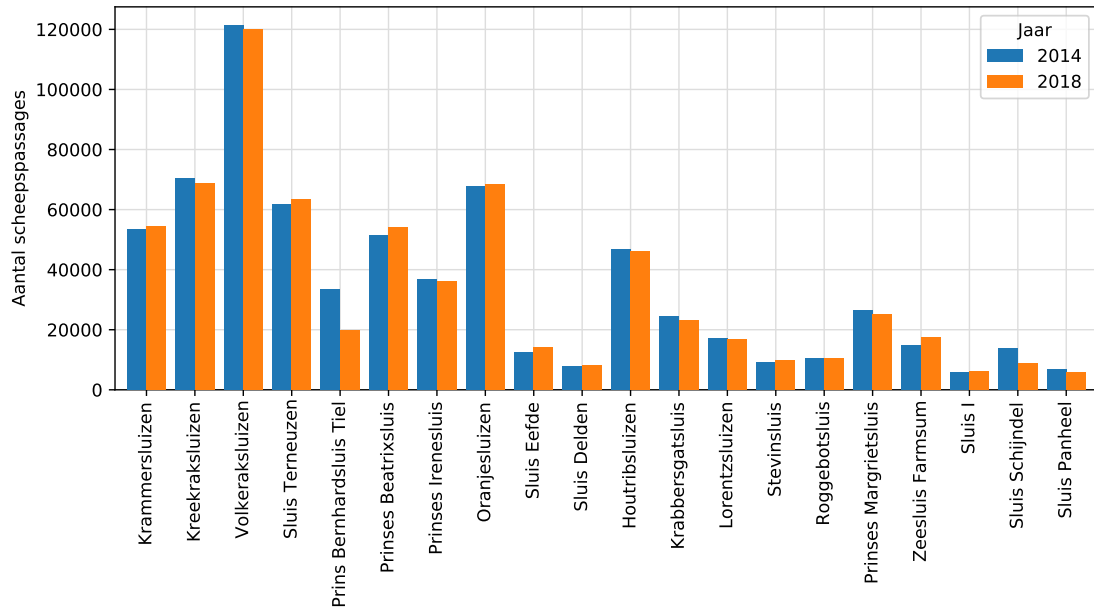

Figuur 2: Aantal scheepspassages (boven), aantal schuttingen (midden) en vervoerde vracht (onder) per sluis

2.2 Verdeling over de kolken

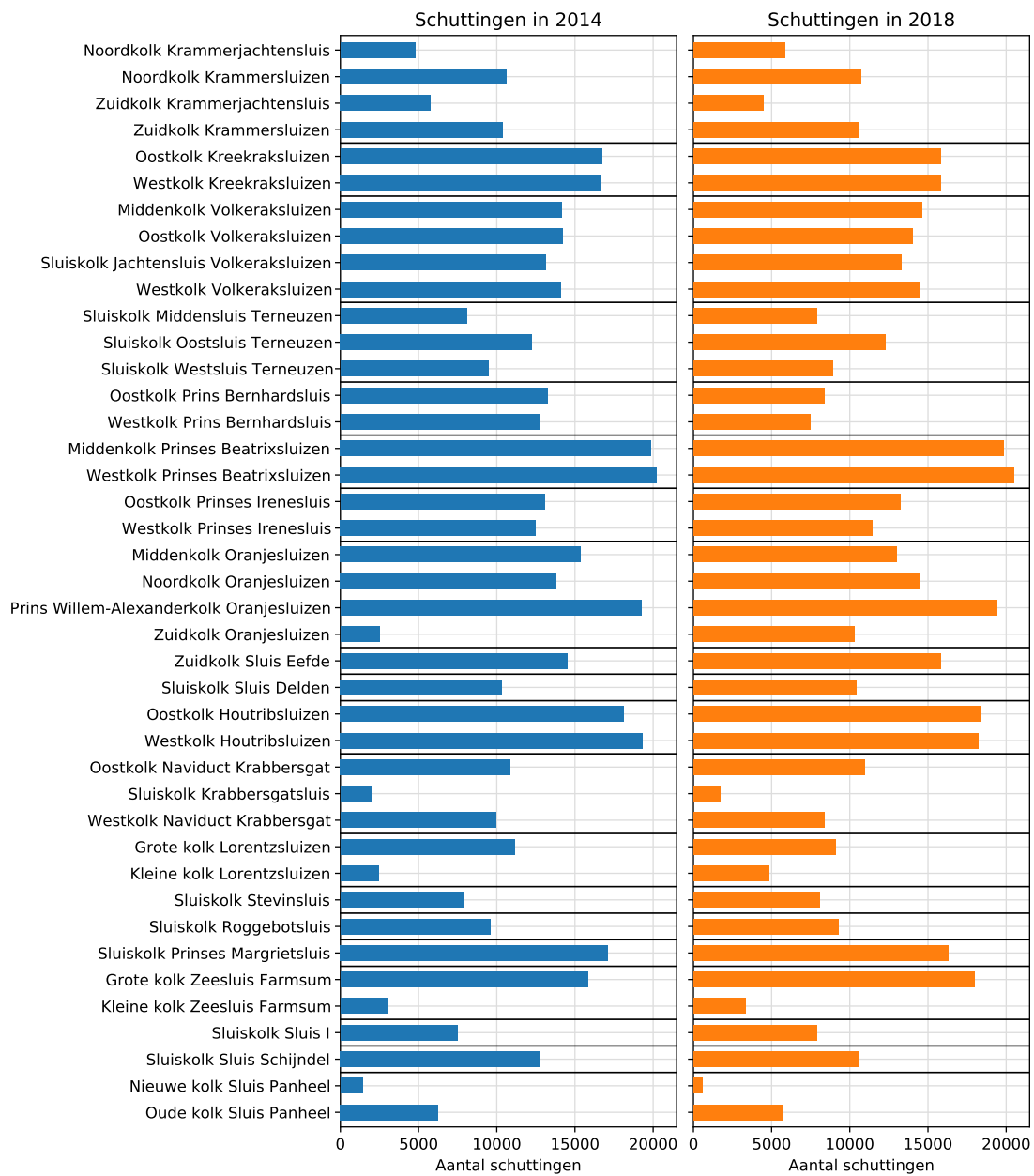

Figuur 3: Verdeling van schuttingen in een jaar over de kolken in 2014 (links) en 2018 (rechts)

2.3 Assymetrie in vaarrichting

Op basis van de figuur wordt het volgende geconcludeerd:

- Bij de meeste sluisen (Schelde-Rijnverbinding, Meren) zijn passages en vracht dominant in zuidelijke/westelijke richting.
- Opmerkelijke is dat bij het ARM de Prins Bernhardsluis en Prinses Irenesluis dominant in zuidelijke richting zijn, maar bij de prinses Beatrixsluis de vracht dominant in noordelijke is.
- Bij Panheel is het aantal passages dominant in oostelijke vaarrichting, maar de hoeveelheid vracht zeer dominant in westelijke richting.

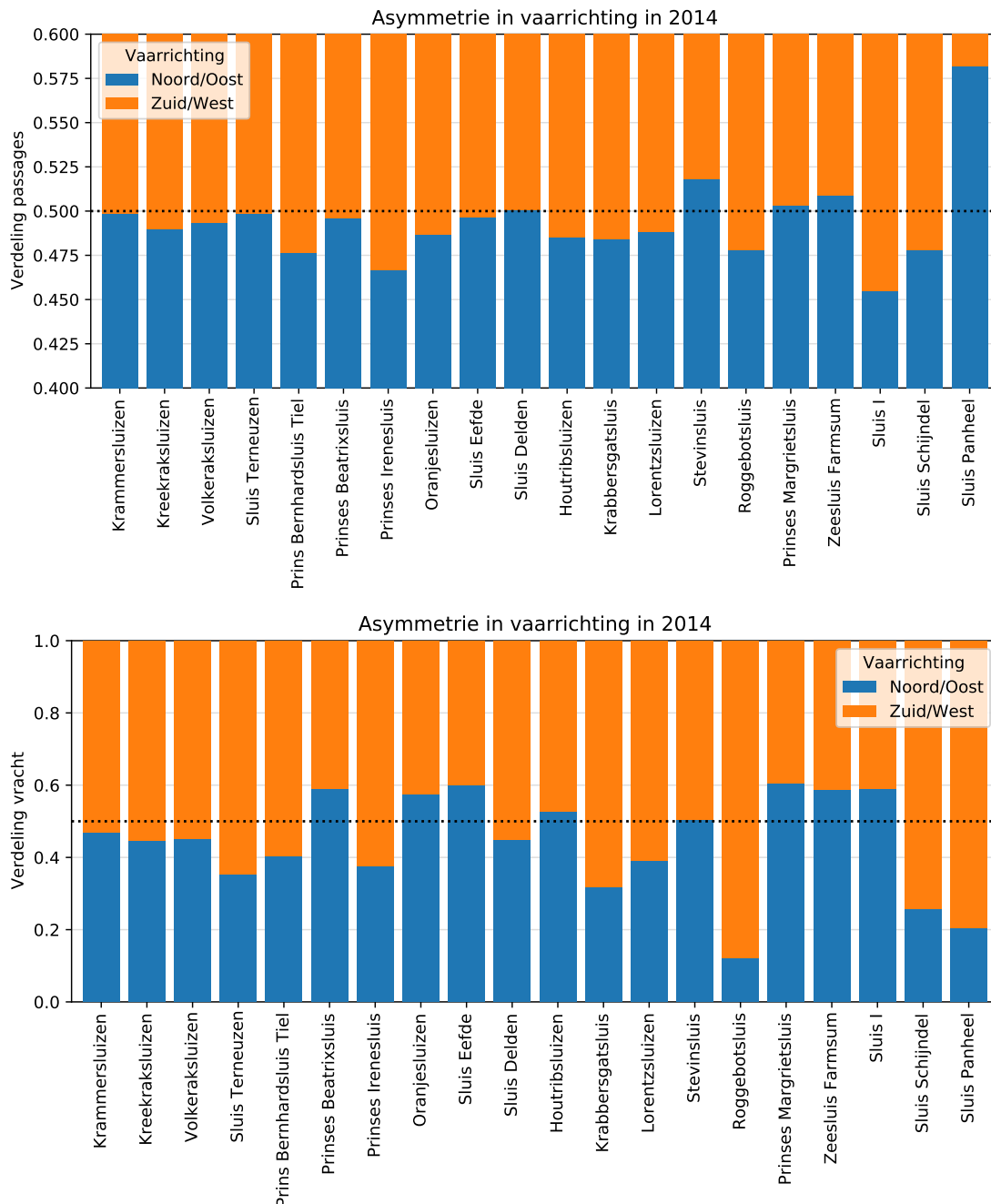

Figuur 4: Asymmetrie in vaarrichting in 2014 voor aantal passages (boven) en vervoerde vracht (onder). De limieten van de y-as verschillen!

3 Analyse per sluis

3.1 Krammersluizen

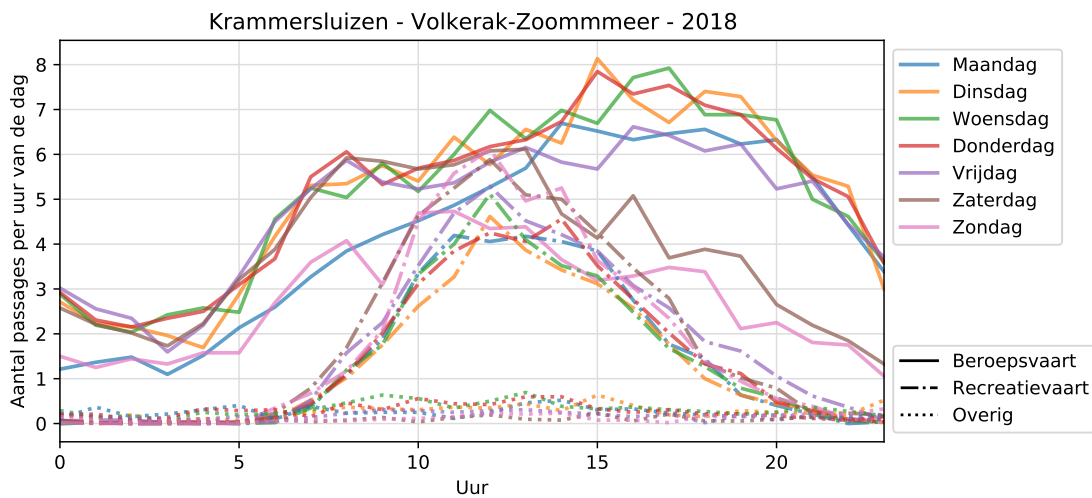
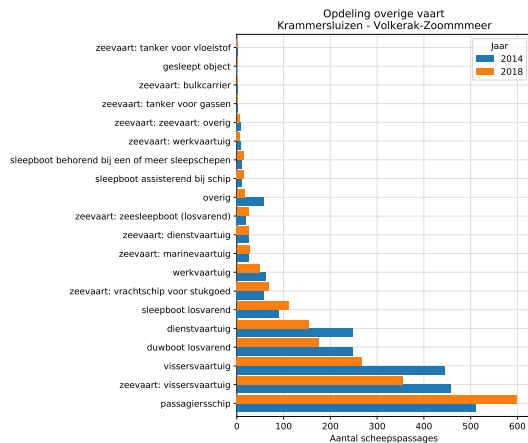
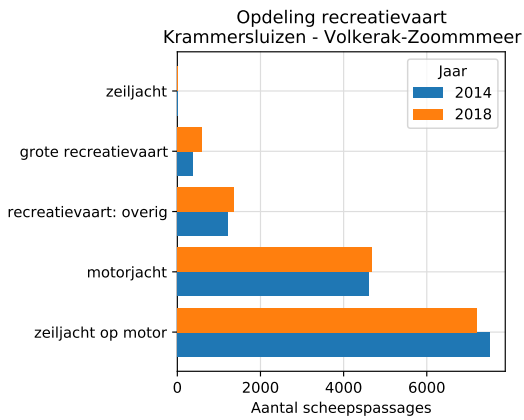
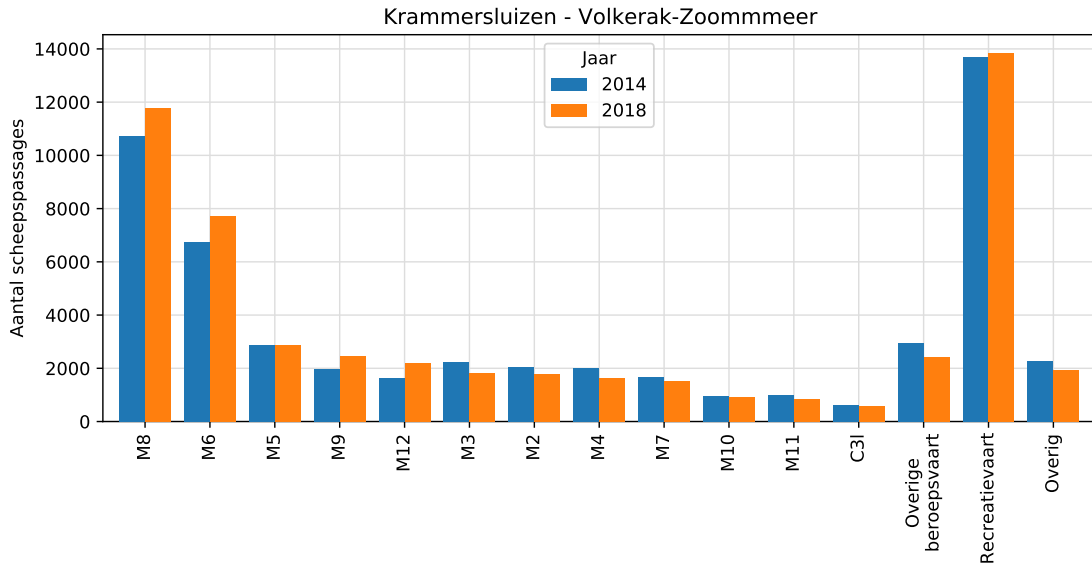

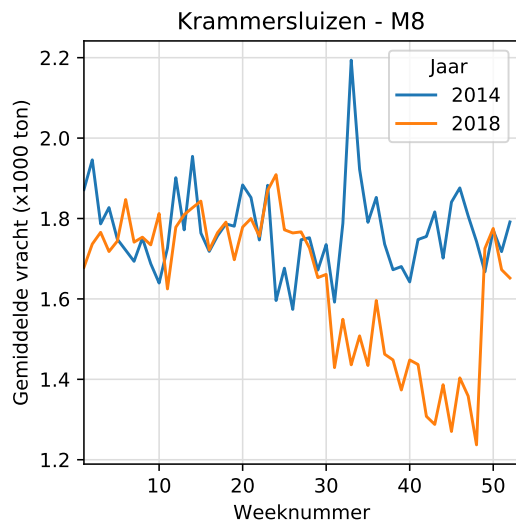
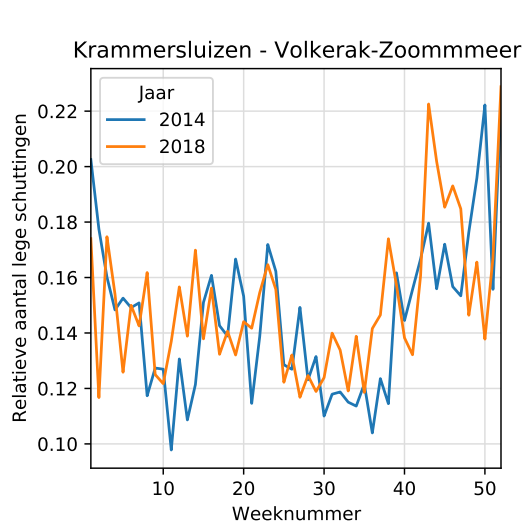
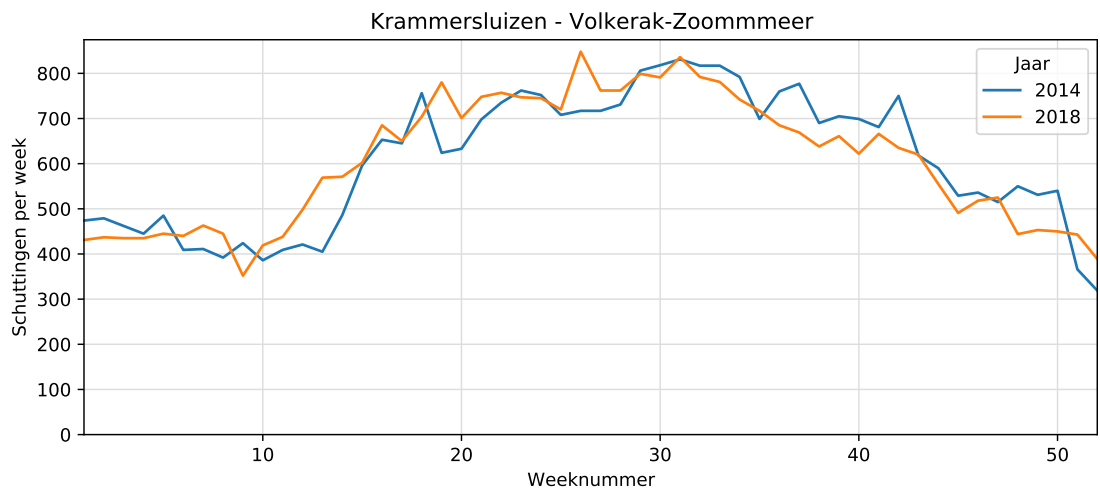
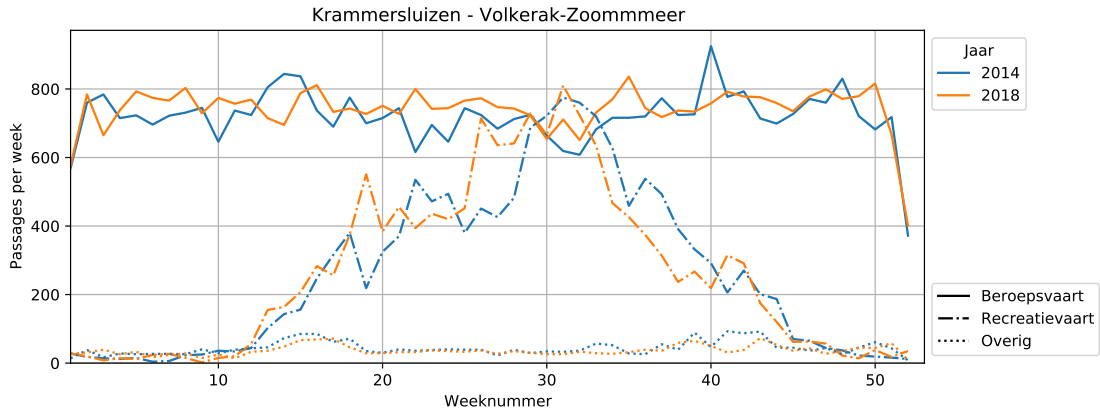

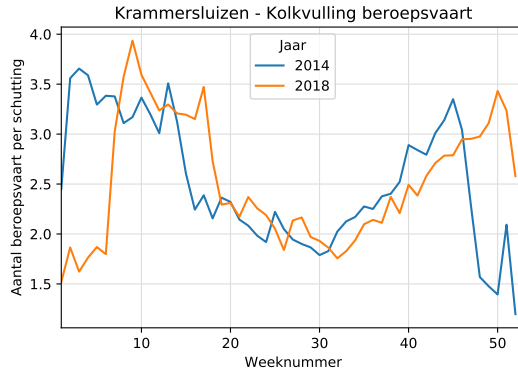
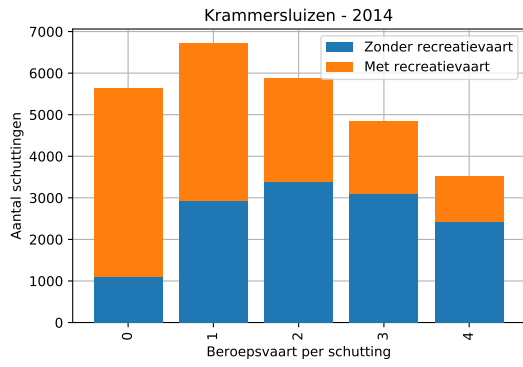

Krammersluizen - Kolkvulling bij schuttingen met recreatievaart

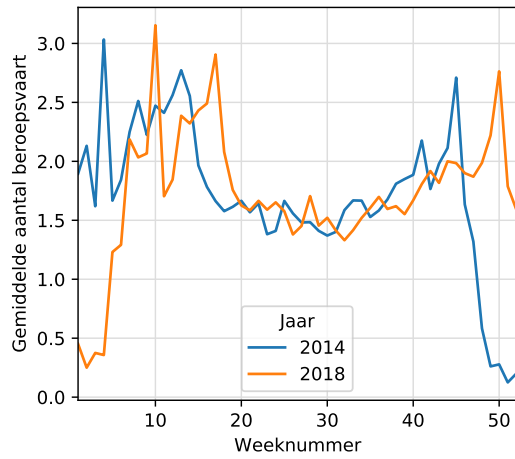
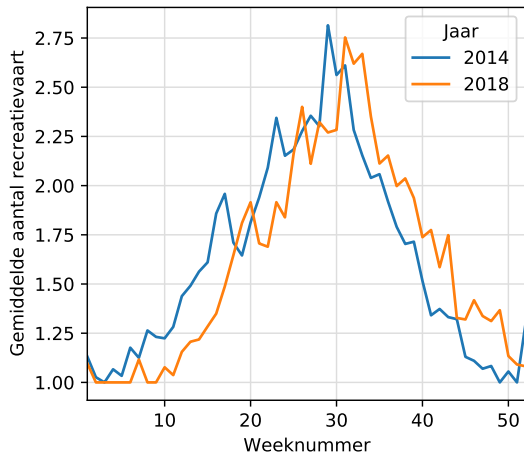

3.2 Kreekraksluizen

Kreekraksluizen - Volkerak-Zoommeer

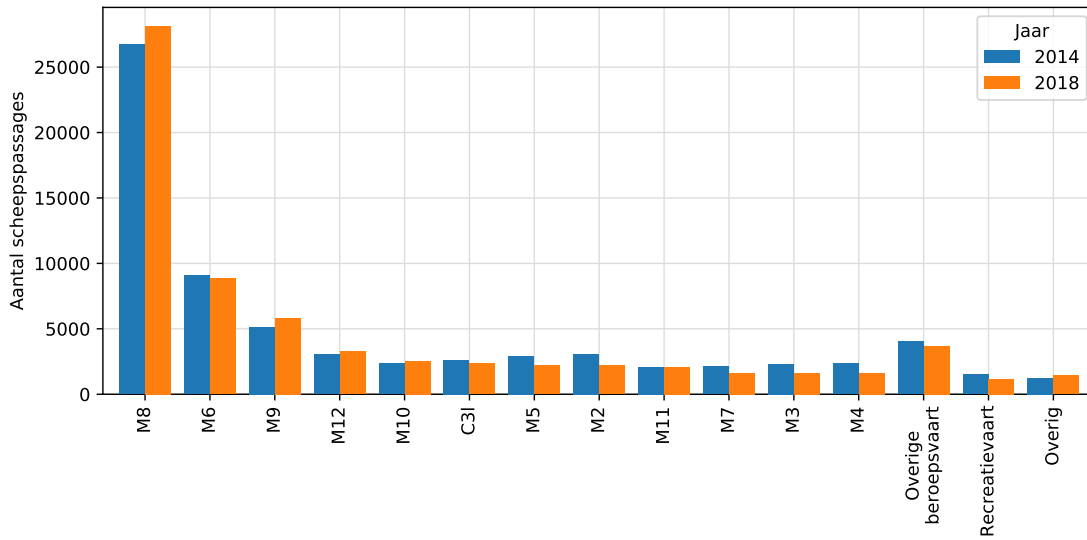

Opdeling recreatievaart
Kreekraksluizen - Volkerak-Zoommeer

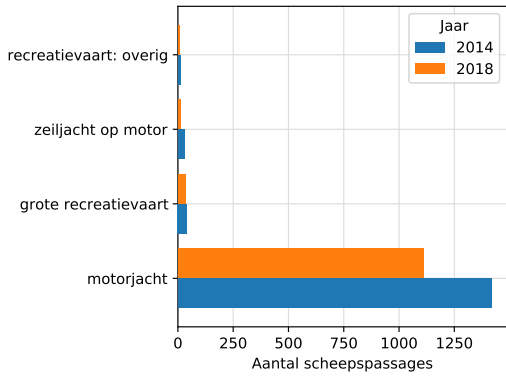

Opdeling overige vaart
Kreekraksluizen - Volkerak-Zoommeer

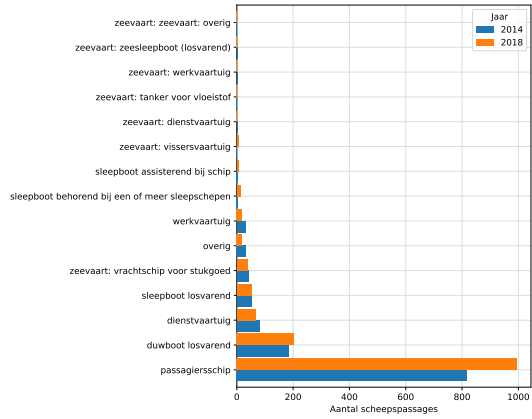

Kreekraksluizen - Volkerak-Zoommeer - 2018

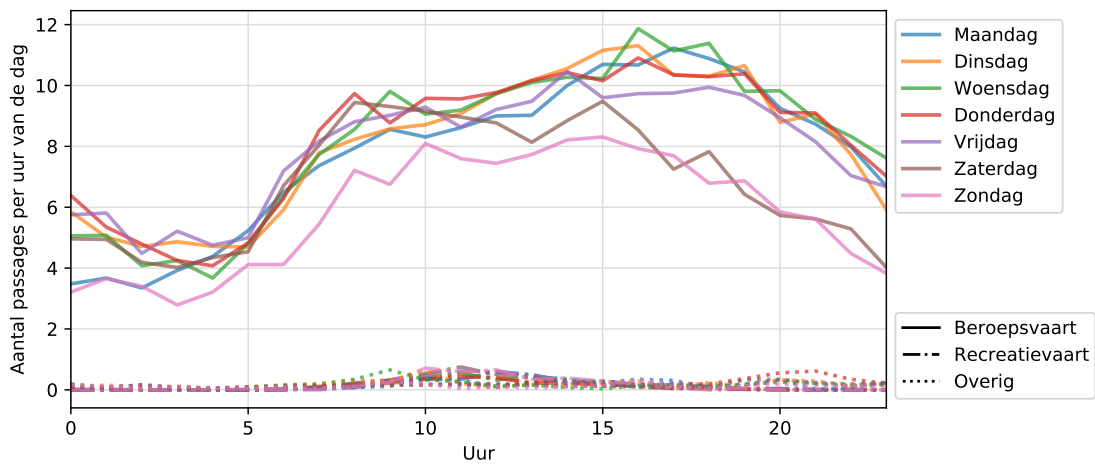

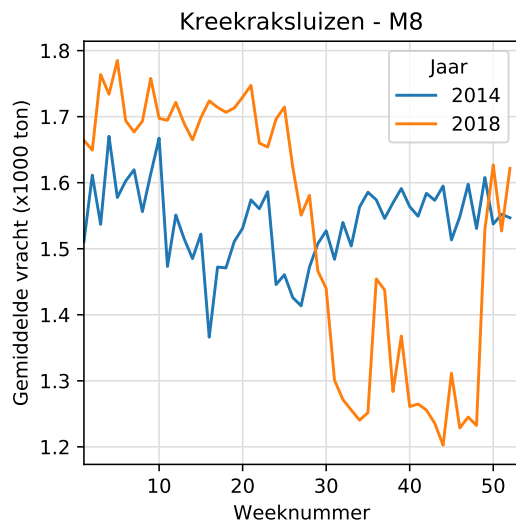
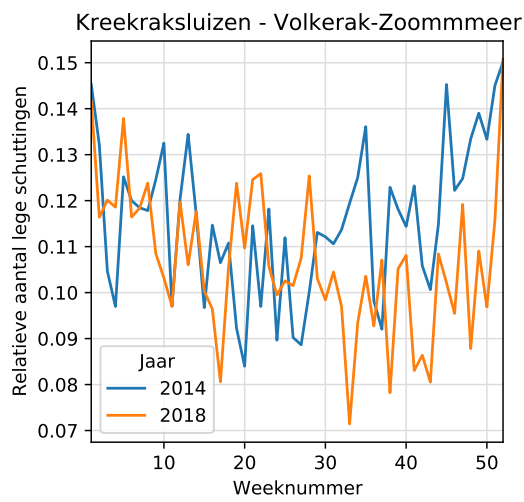
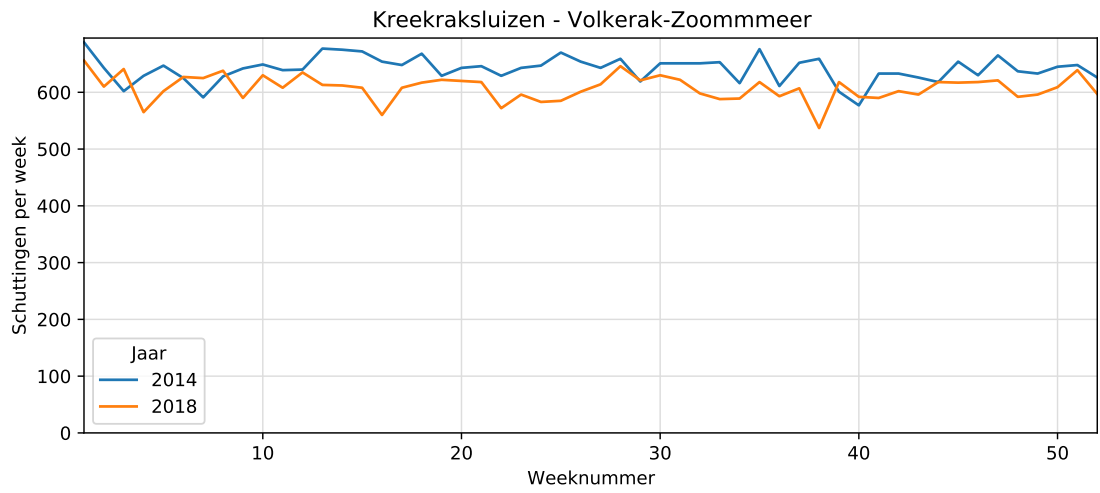
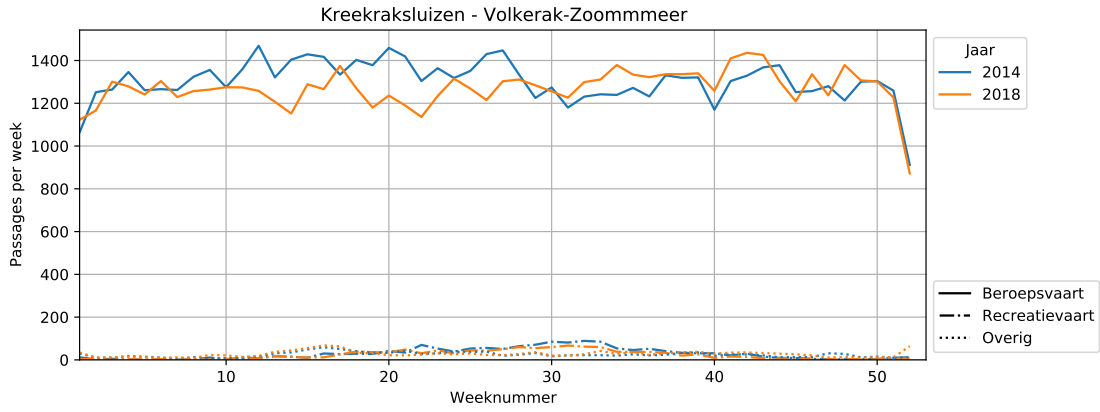

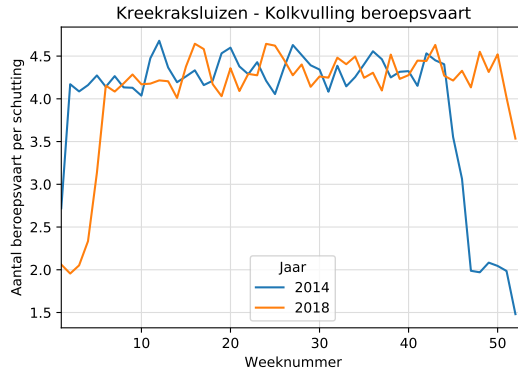
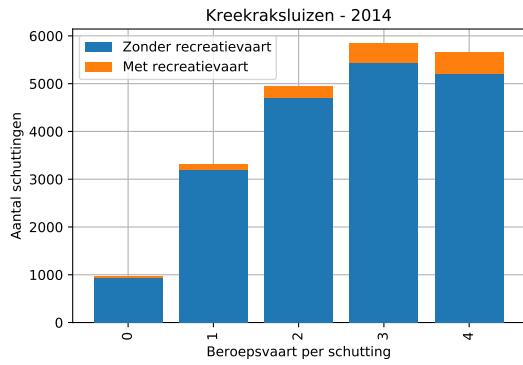

Kreekraksluizen - Kolkvulling bij schuttingen met recreatievaart

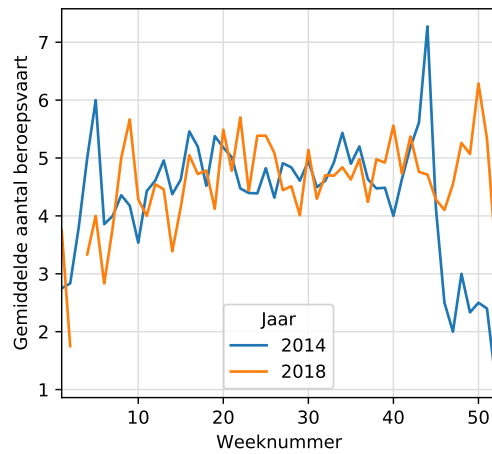
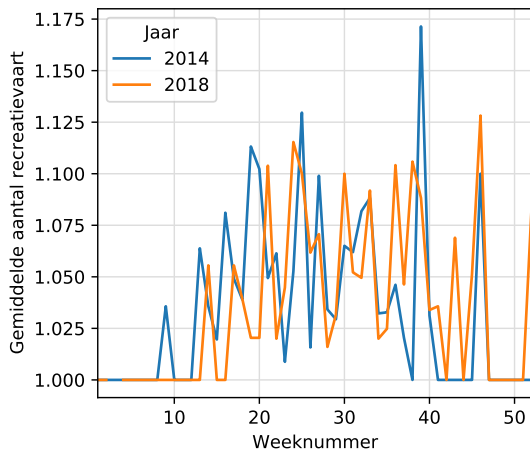

3.3 Volkeraksluizen

Volkeraksluizen - Volkerak-Zoommeer

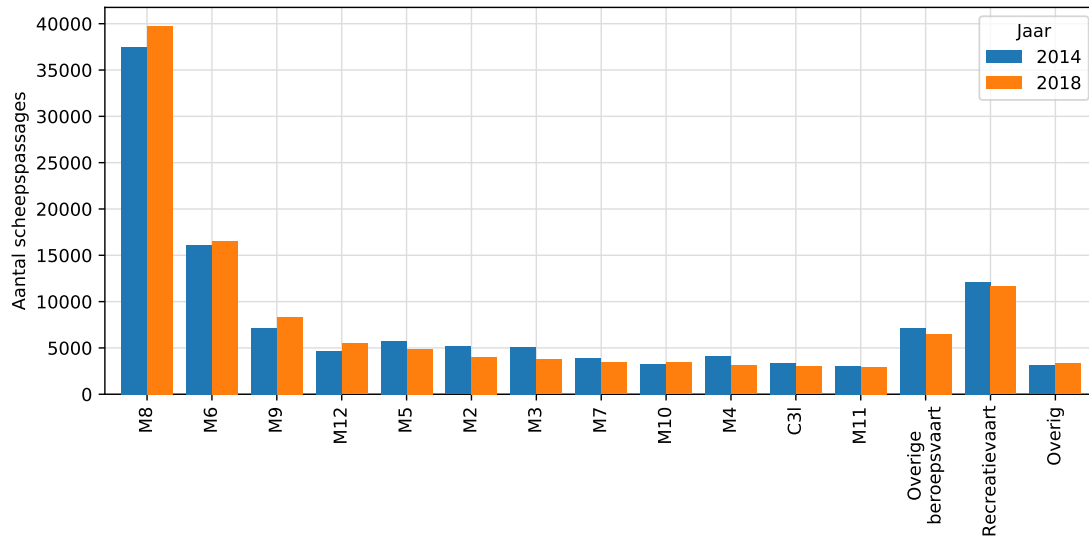

Opdeling recreatievaart
Volkeraksluizen - Volkerak-Zoommeer

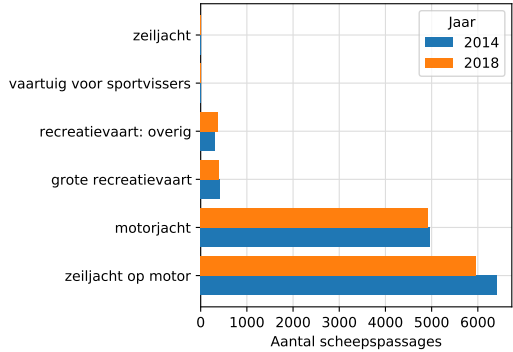

Opdeling overige vaart
Volkeraksluizen - Volkerak-Zoommeer

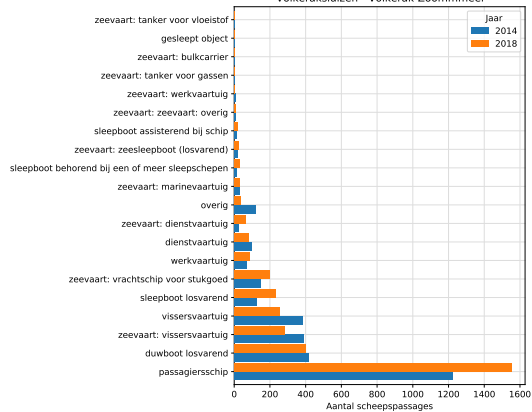

Volkeraksluizen - Volkerak-Zoommeer - 2018

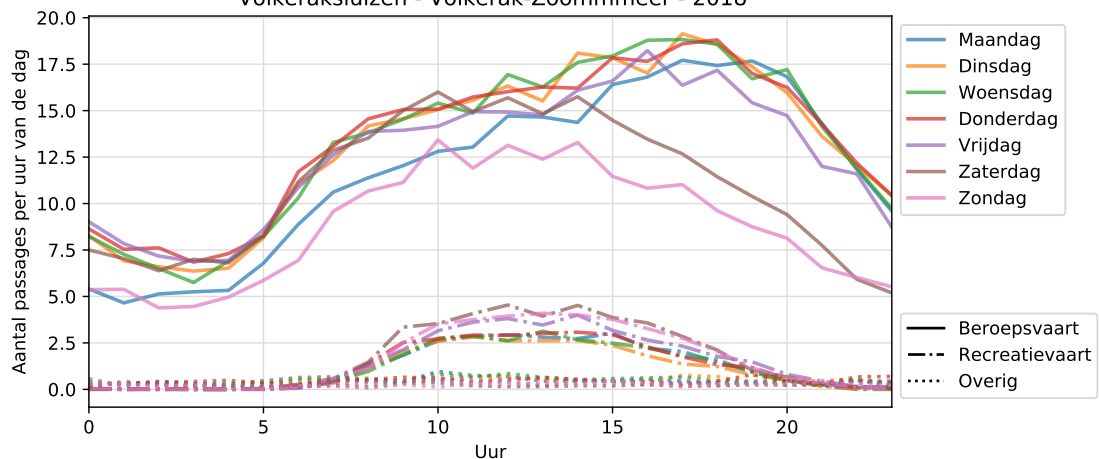

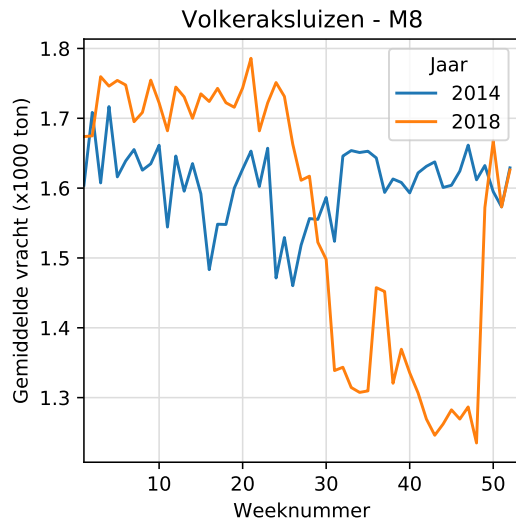
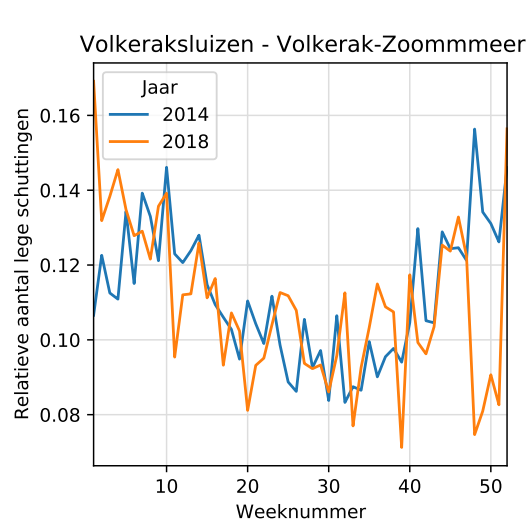
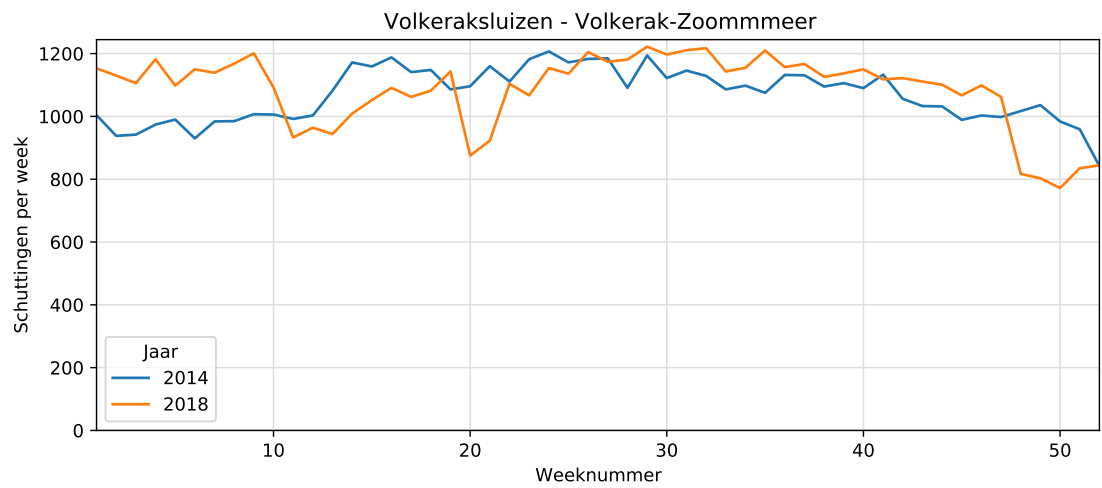
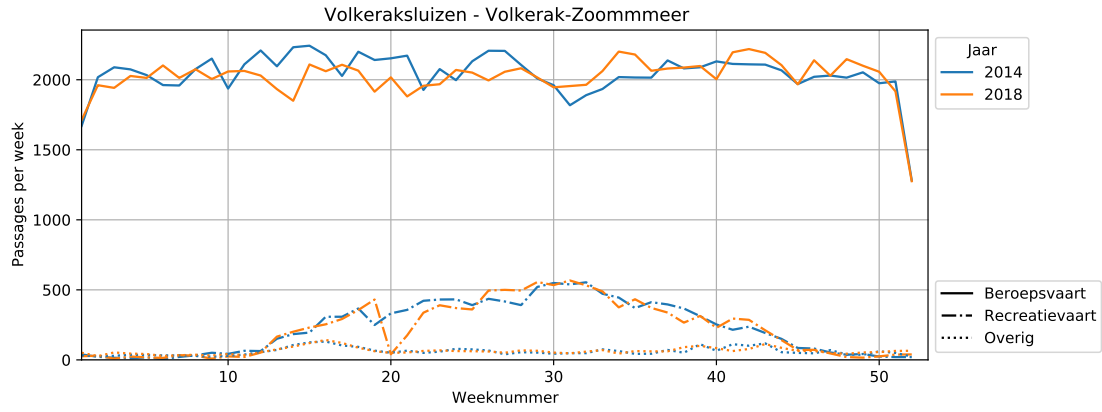

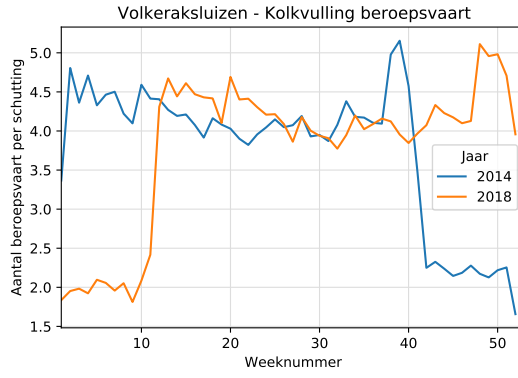
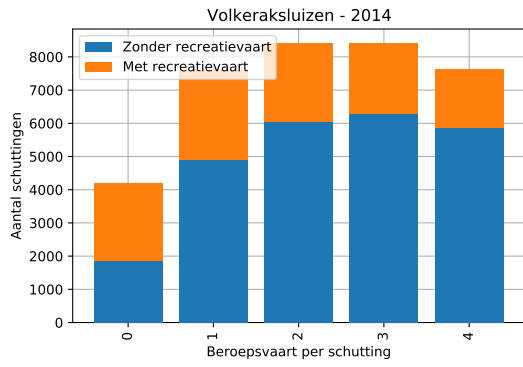

Volkeraksluizen - Kolkvulling bij schuttingen met recreatievaart

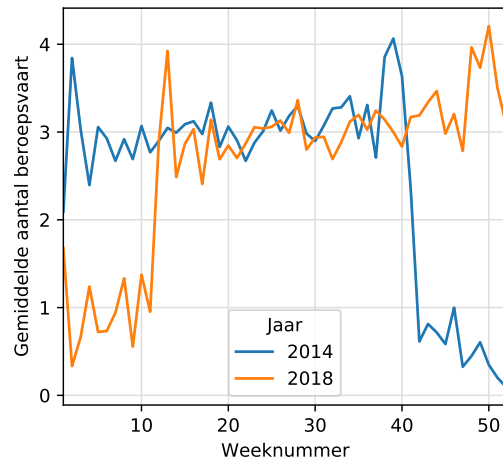
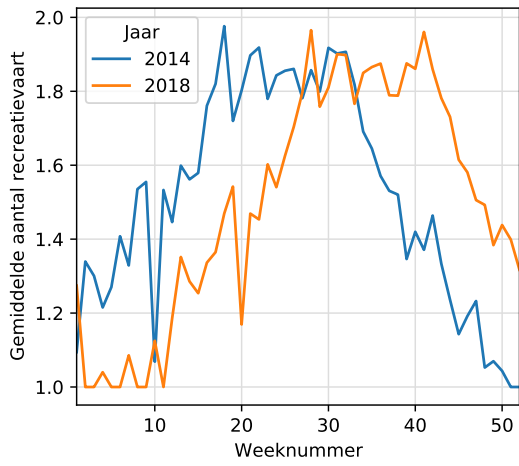

3.4 Sluis Terneuzen

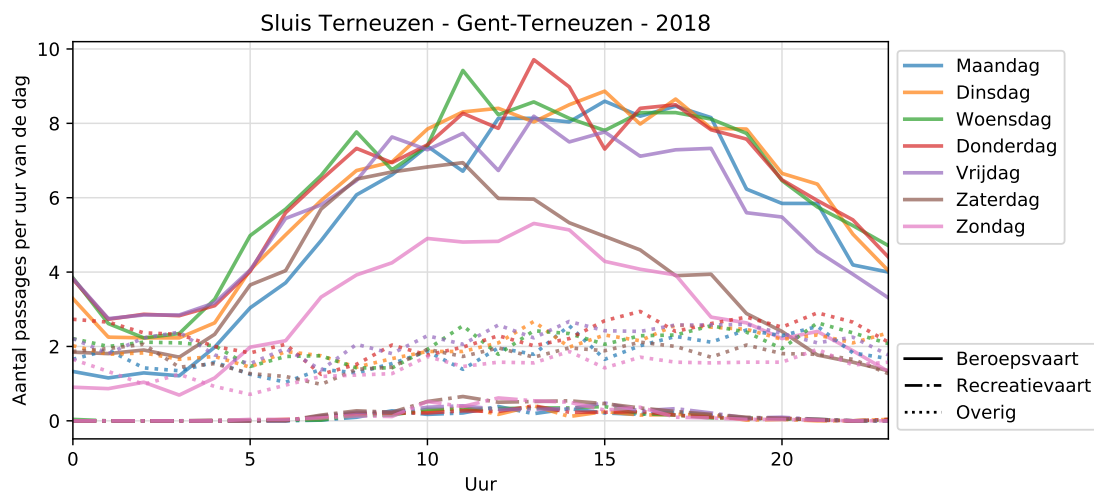
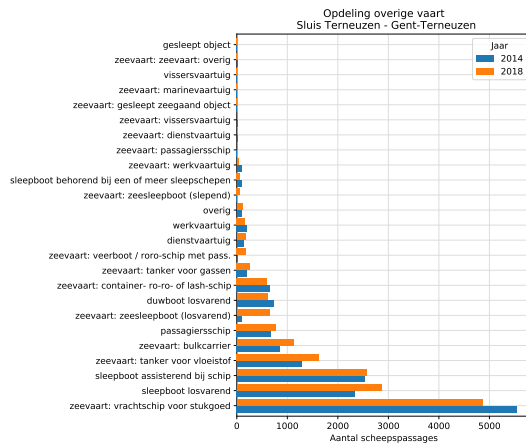
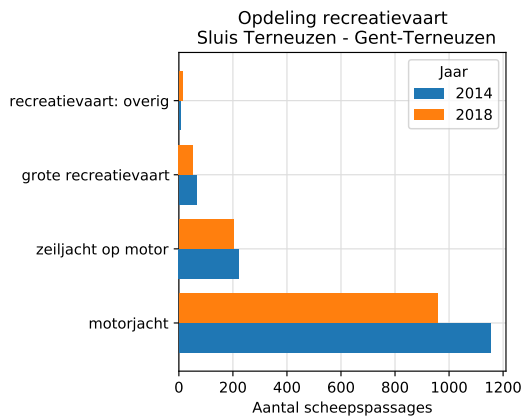
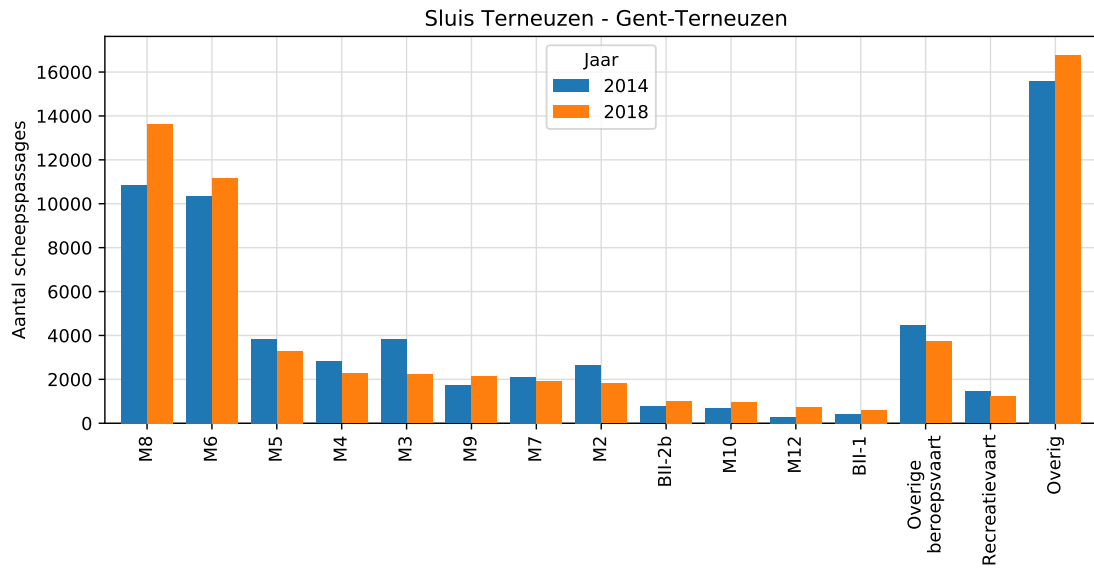

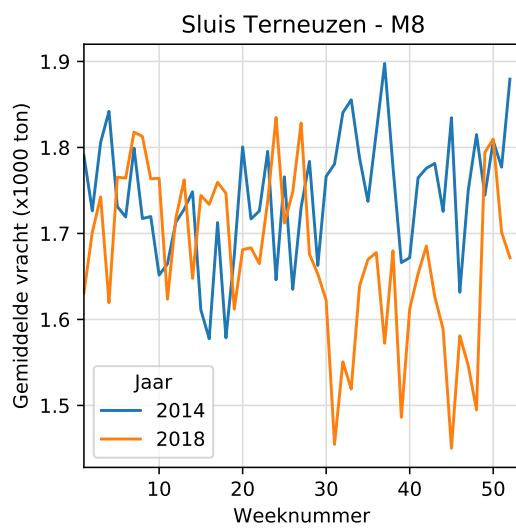
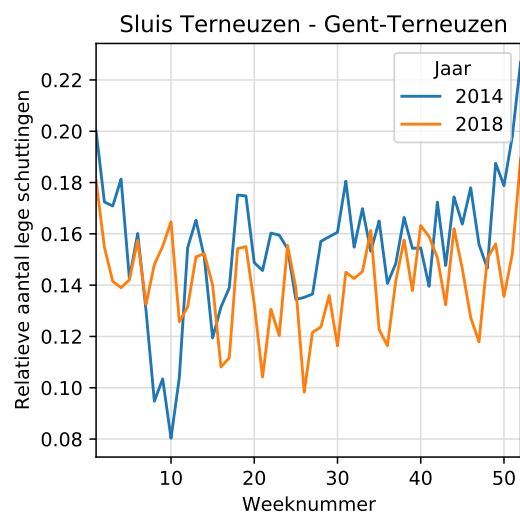
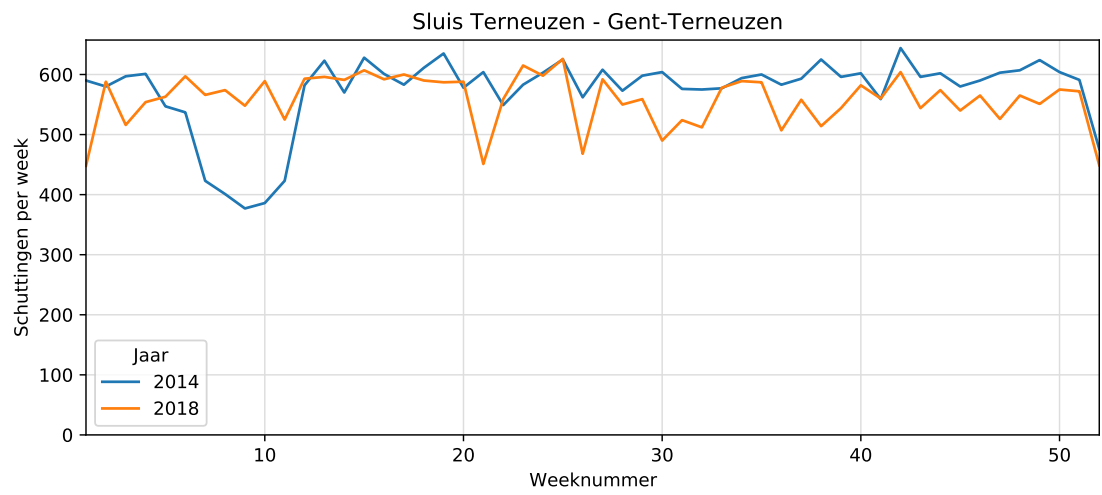
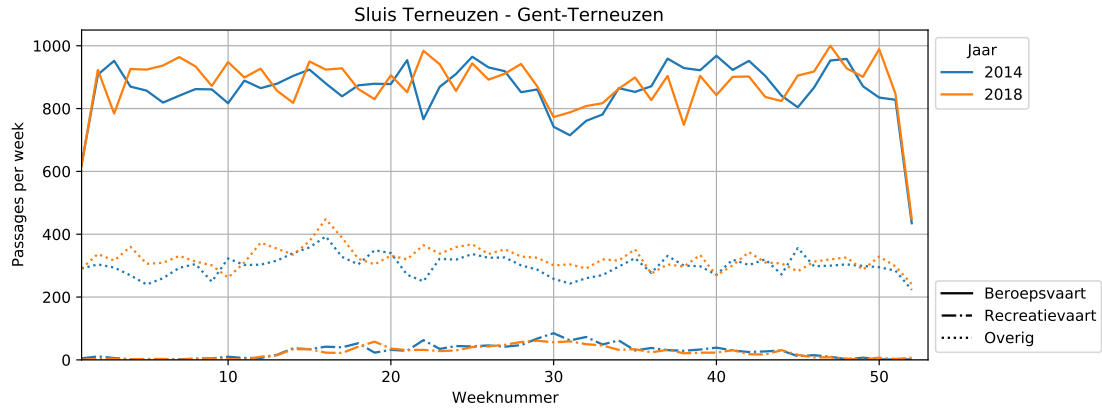

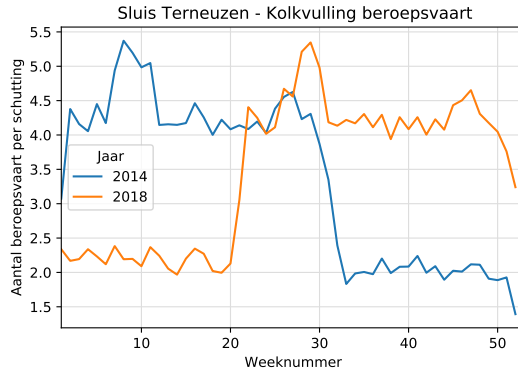
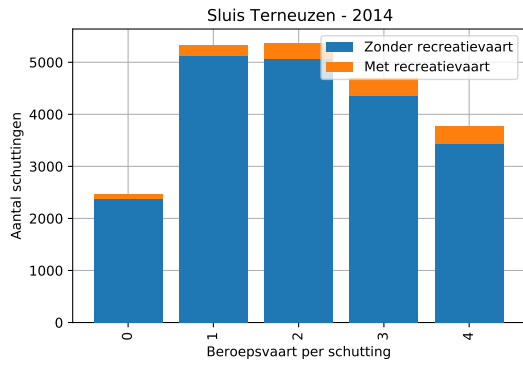

Sluis Terneuzen - Kolkvulling bij schuttingen met recreatievaart

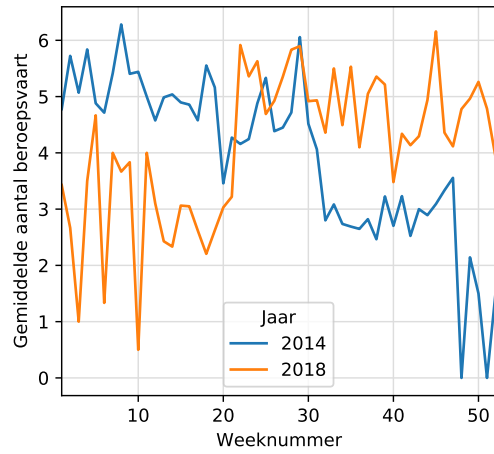
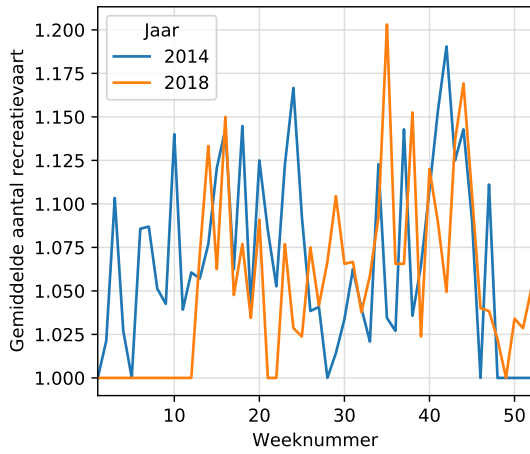

3.5 Prins Bernhardsluis Tiel

Prins Bernhardsluis Tiel - Amsterdam-Rijnkanaal

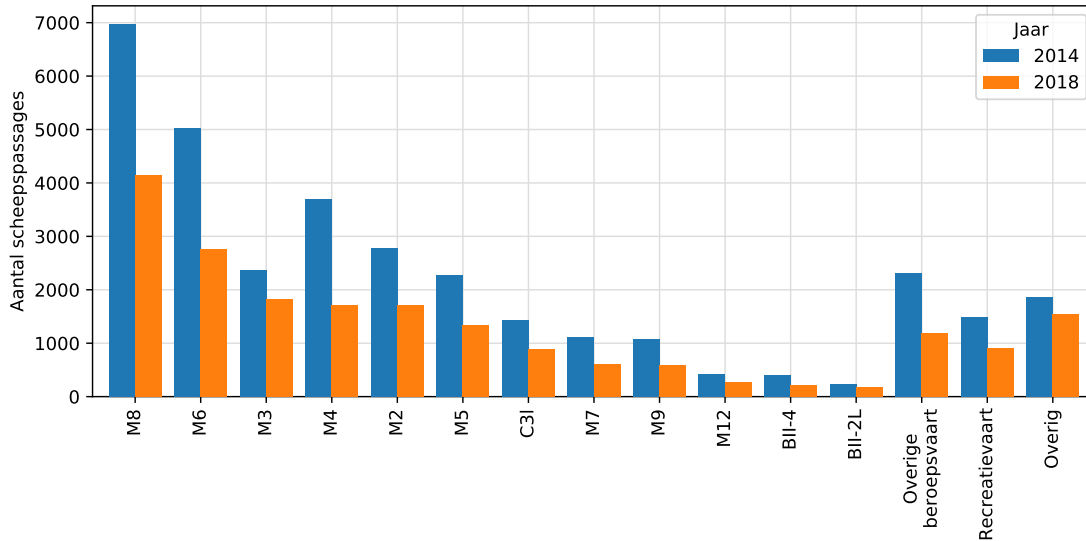

Opdeling recreatievaart
Prins Bernhardsluis Tiel - Amsterdam-Rijnkanaal

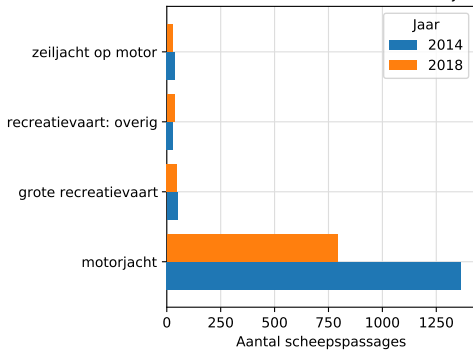

Opdeling overige vaart
Prins Bernhardsluis Tiel - Amsterdam-Rijnkanaal

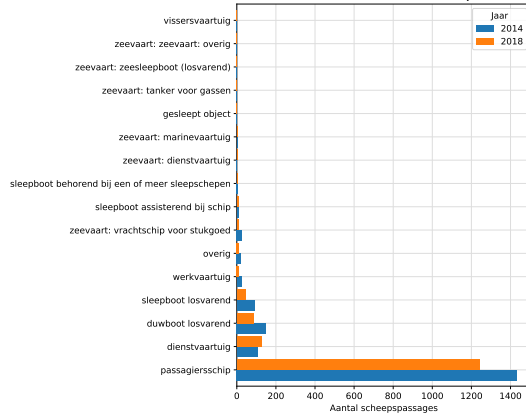

Prins Bernhardsluis Tiel - Amsterdam-Rijnkanaal - 2018

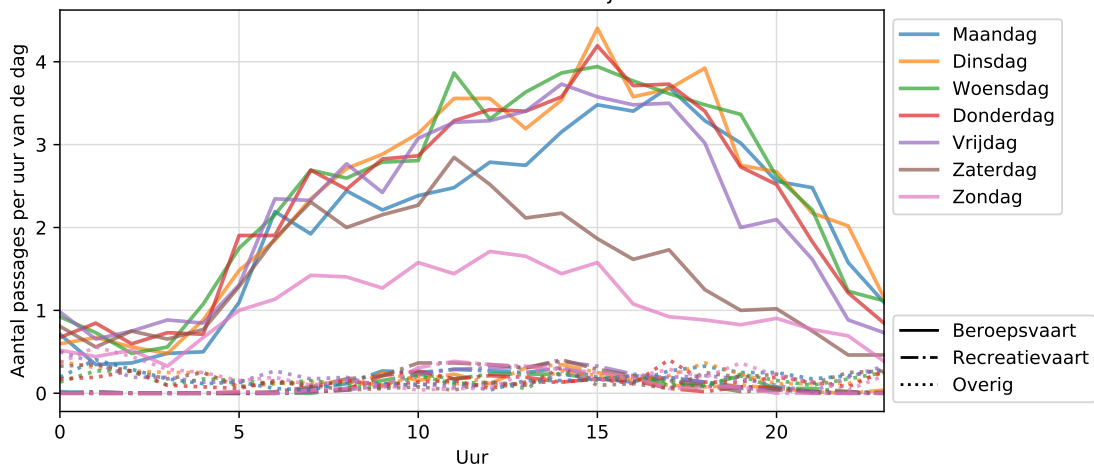

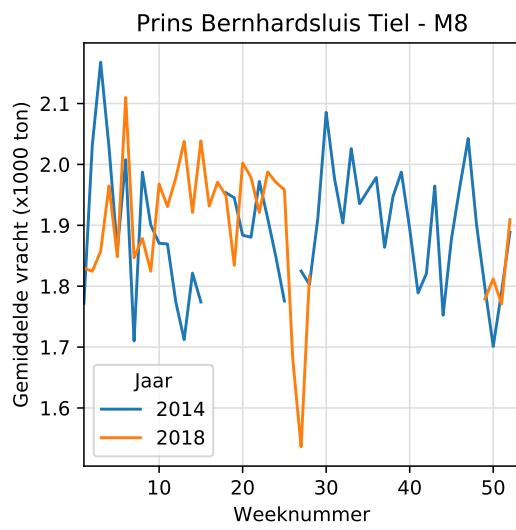
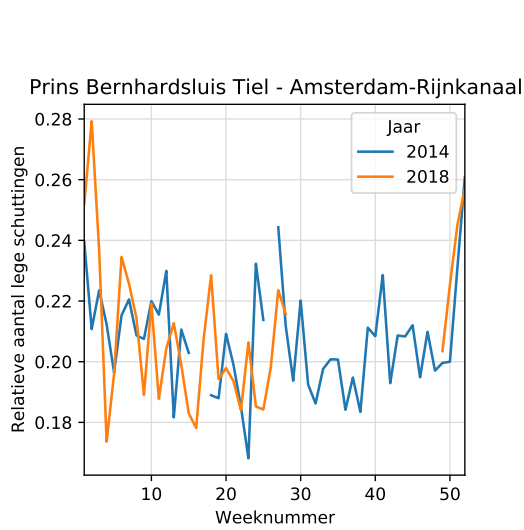
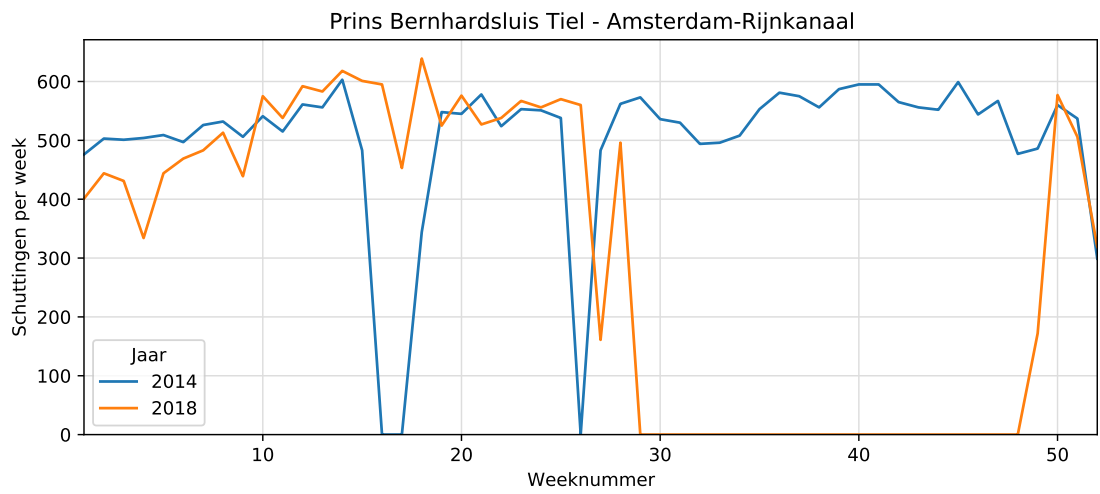
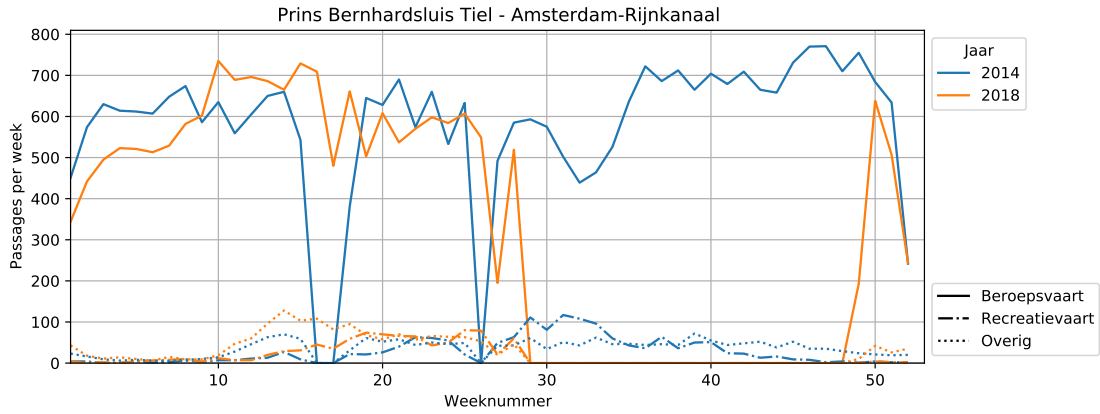

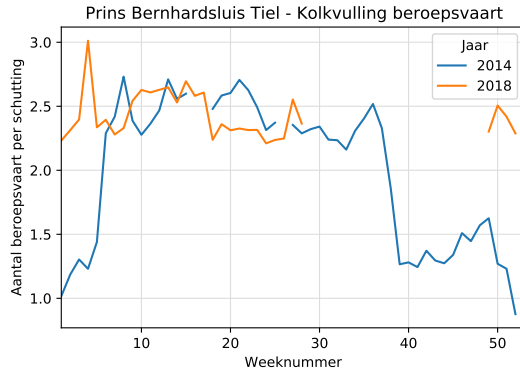
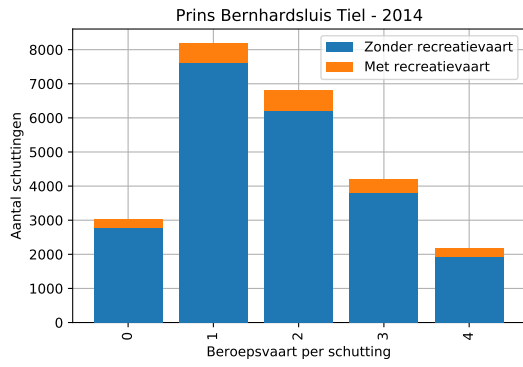

Prins Bernhardsluis Tiel - Kolkvulling bij schuttingen met recreatievaart

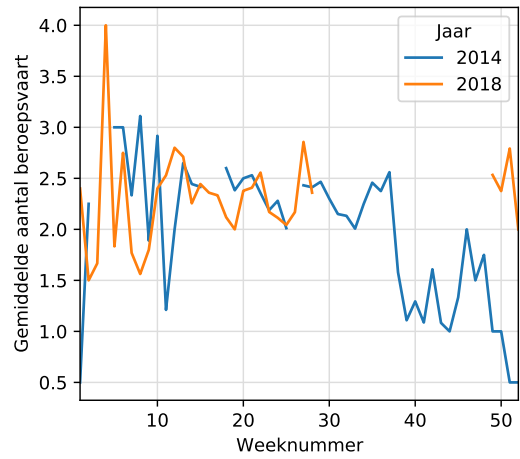
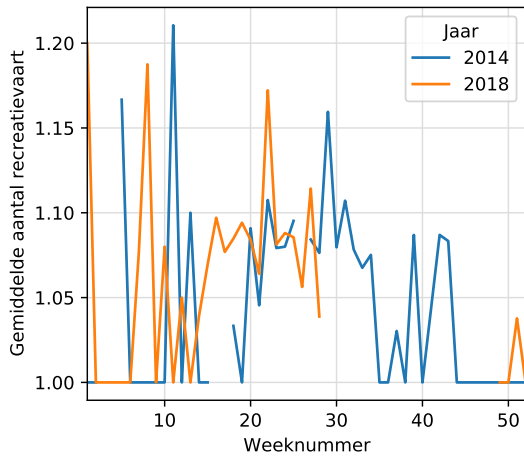

3.6 Prinses Beatrixsluis

Prinses Beatrixsluis - Amsterdam-Rijnkanaal (Vianen)

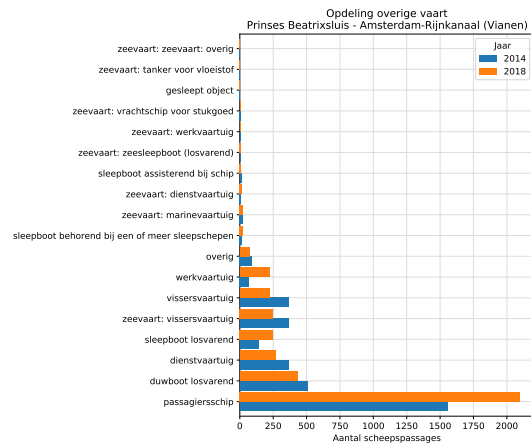
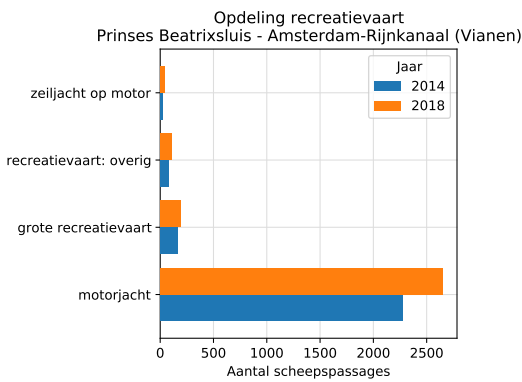
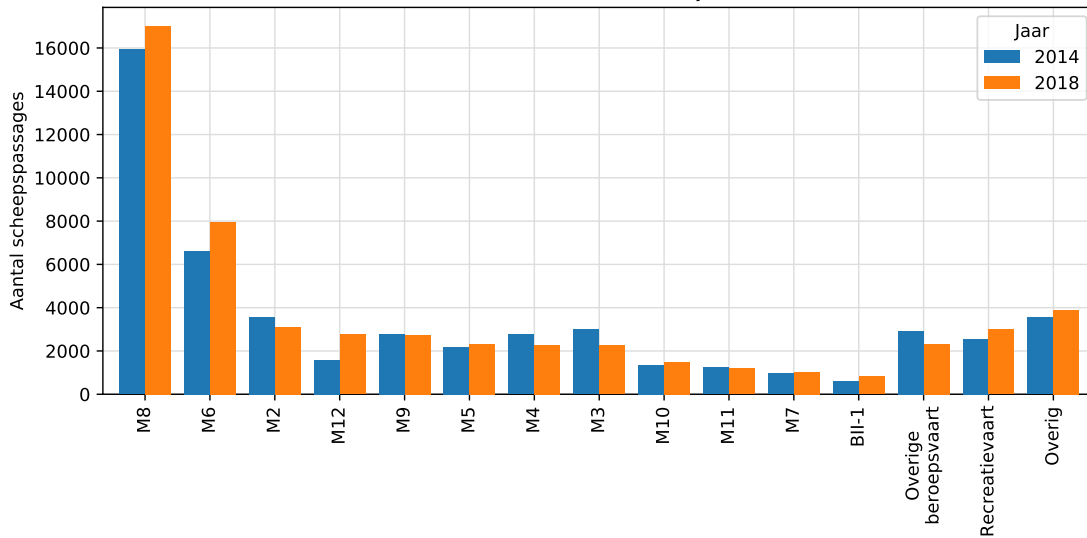

Prinses Beatrixsluis - Amsterdam-Rijnkanaal (Vianen) - 2018

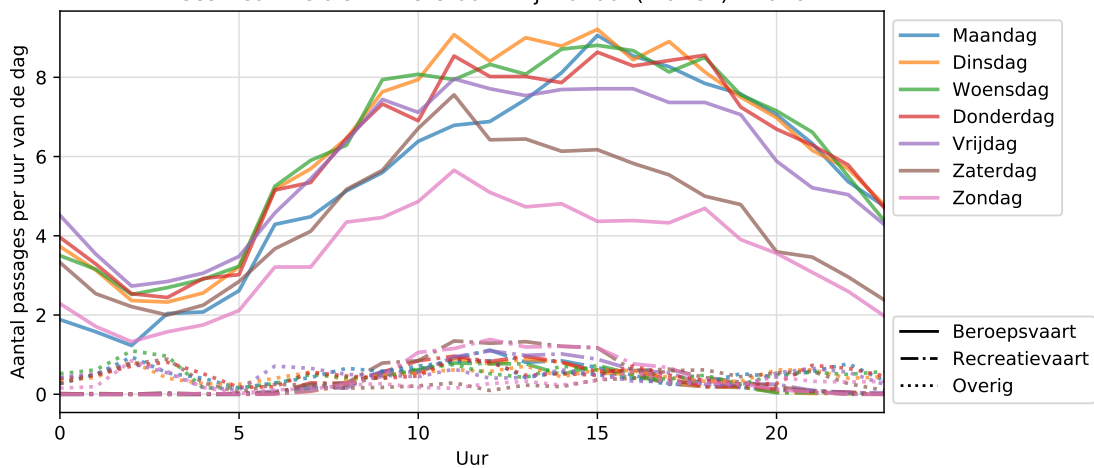

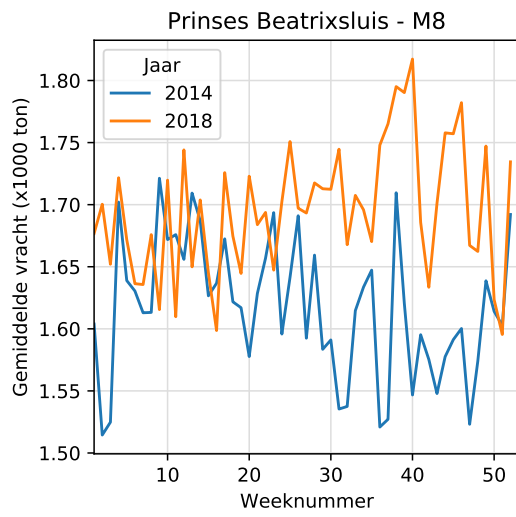
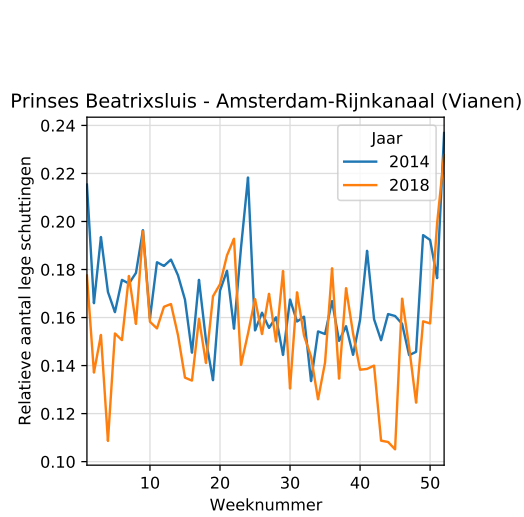
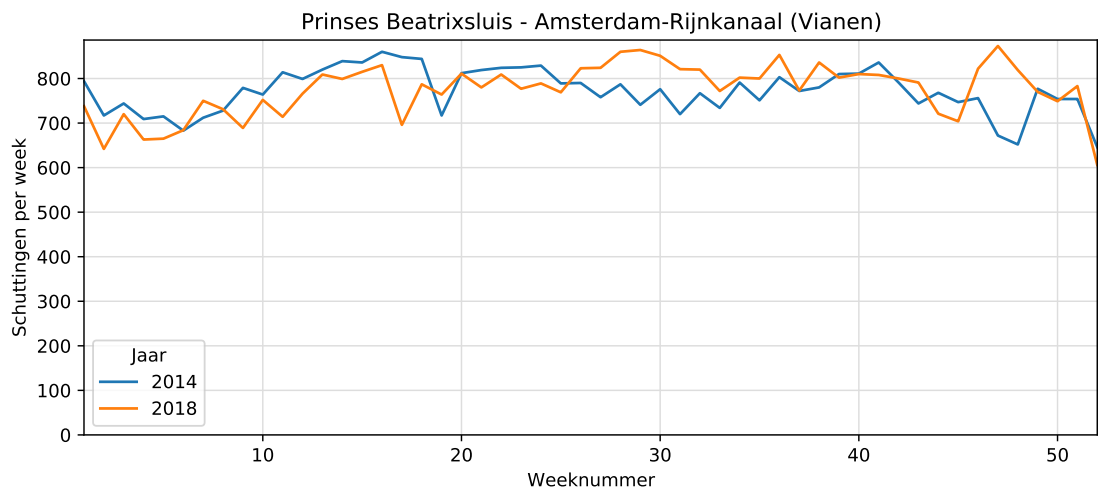
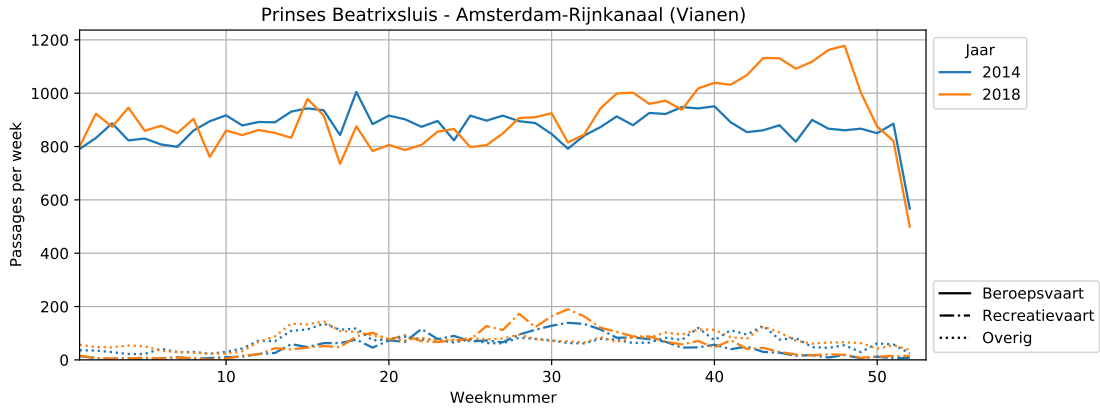

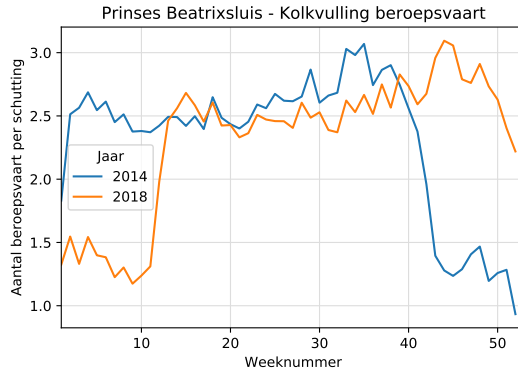
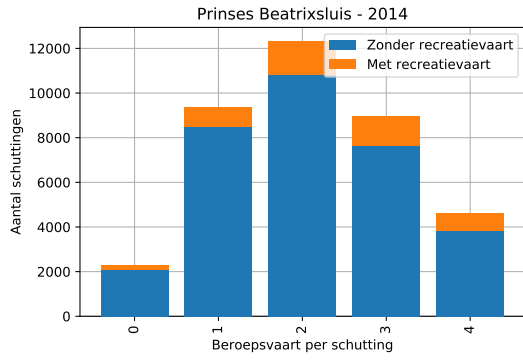

Prinses Beatrixsluis - Kolkvulling bij schuttingen met recreatievaart

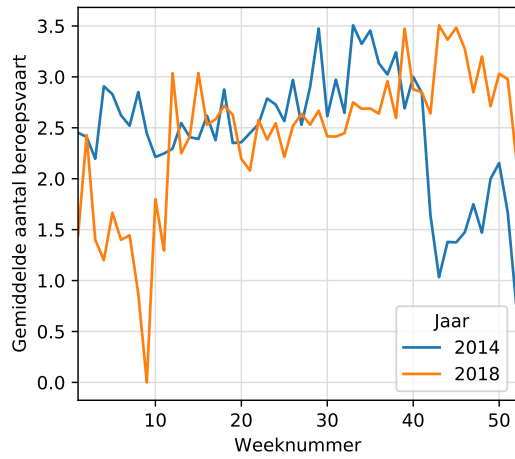
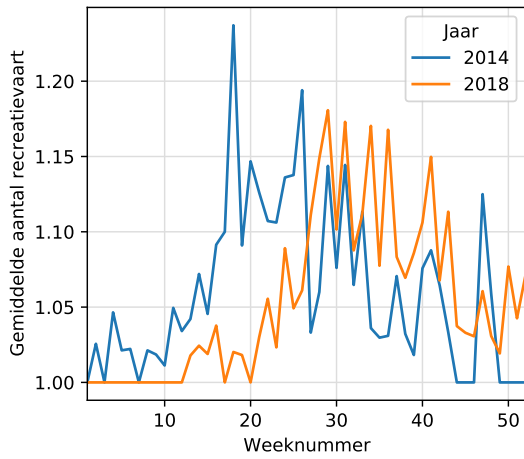

3.7 Prinses Irenesluis

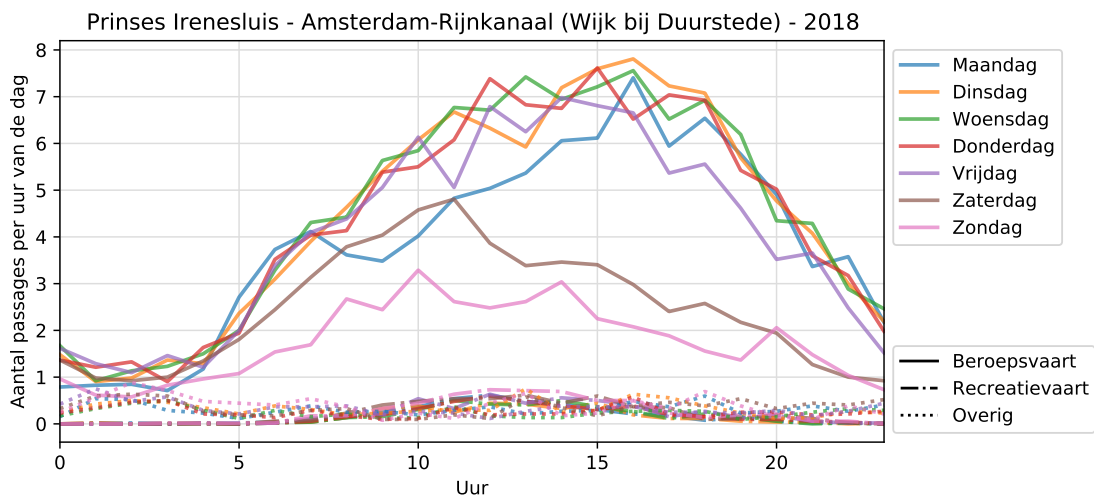
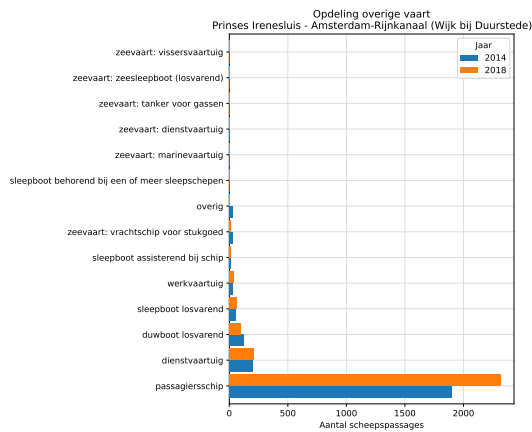
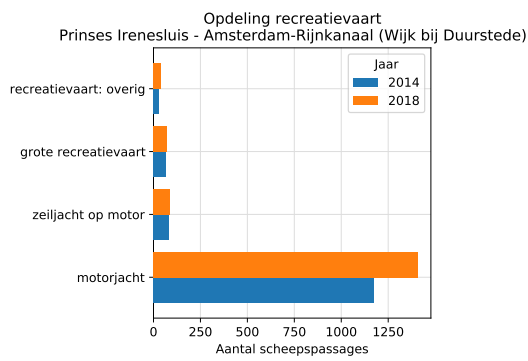
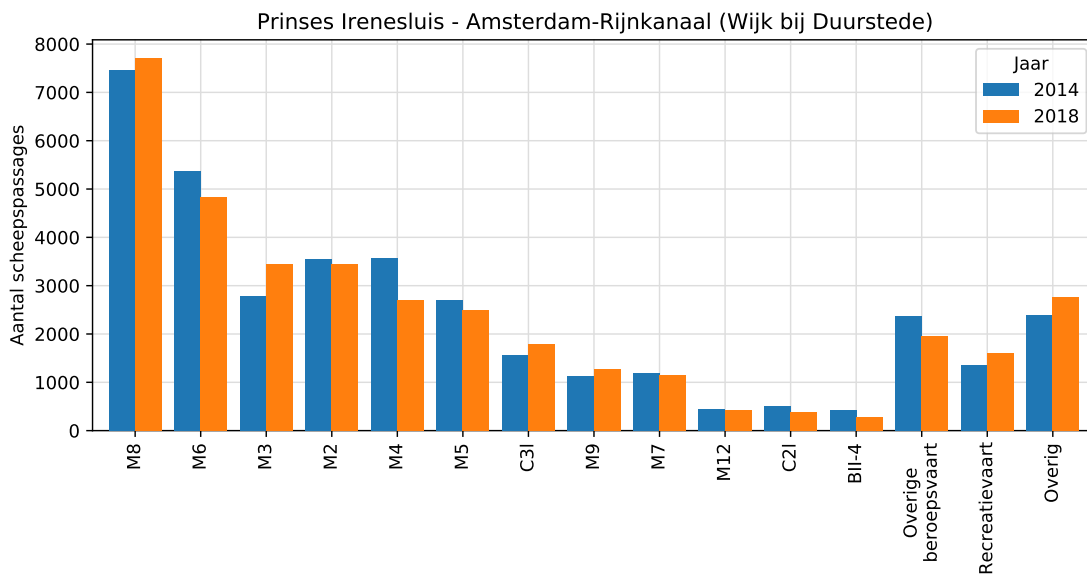

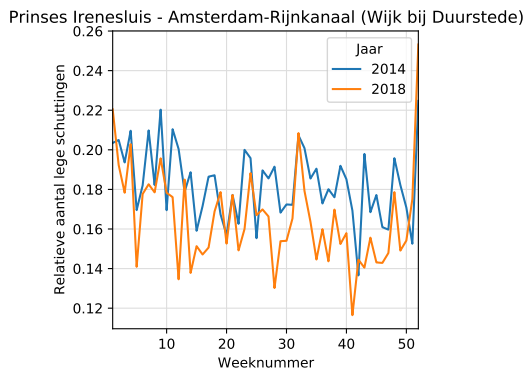
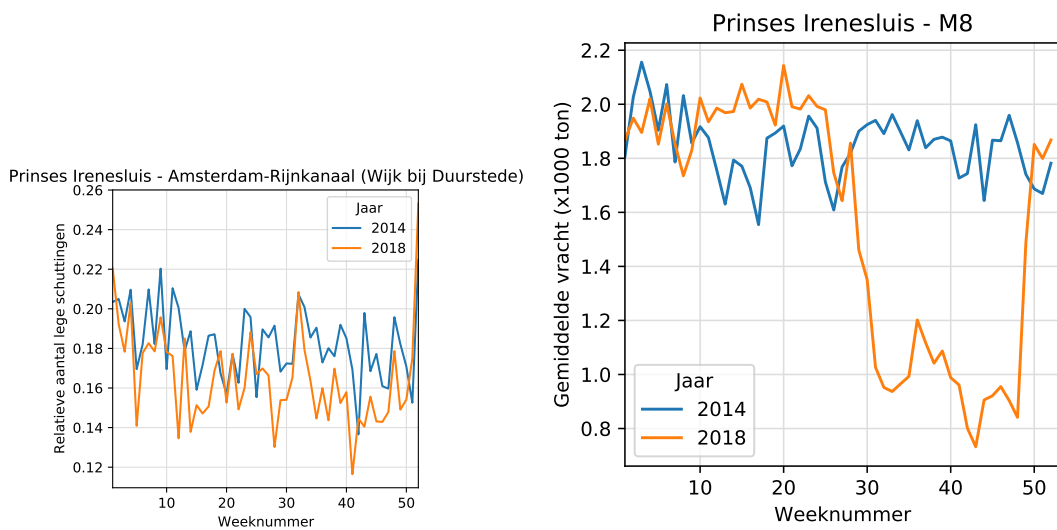
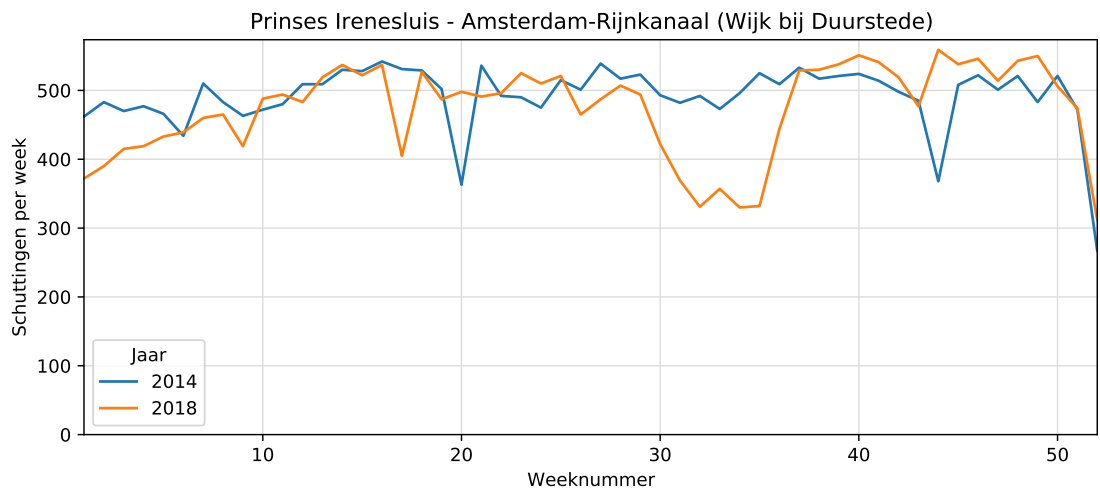
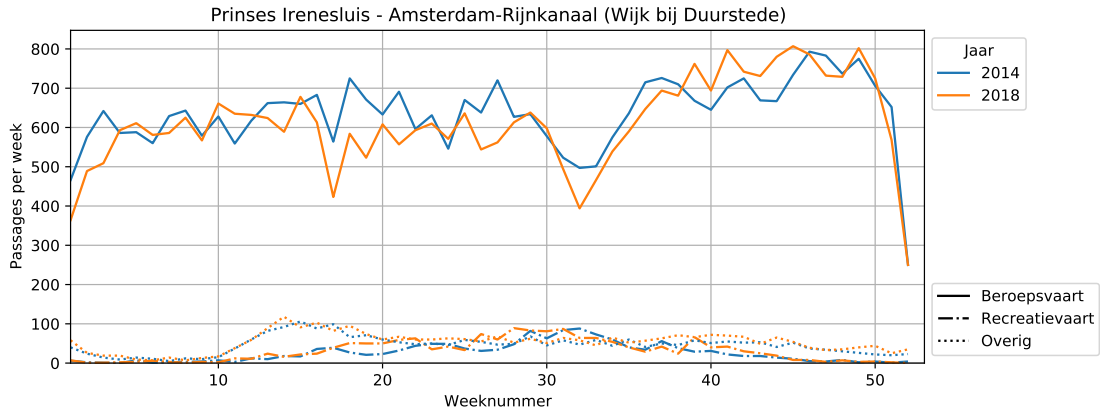

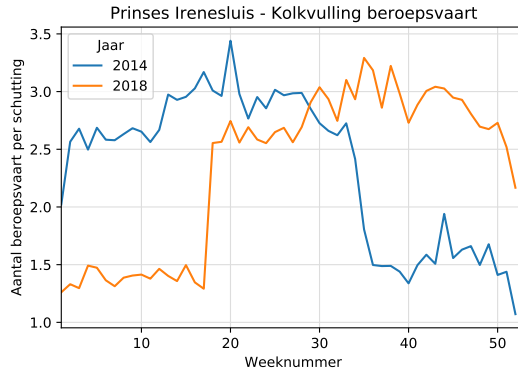
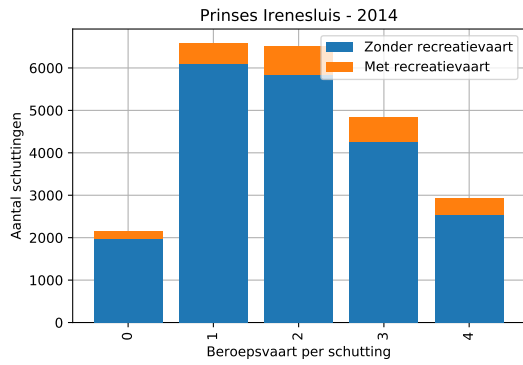

Prinses Irenesluis - Kolkvulling bij schuttingen met recreatievaart

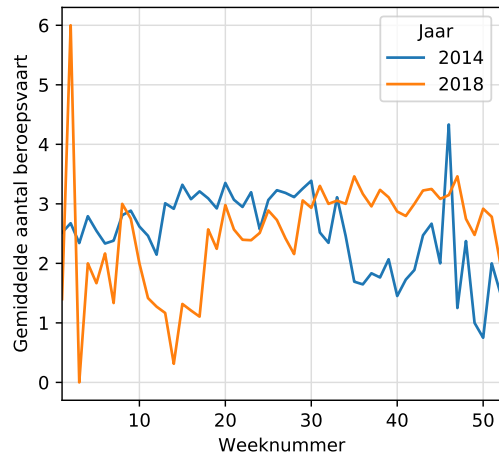
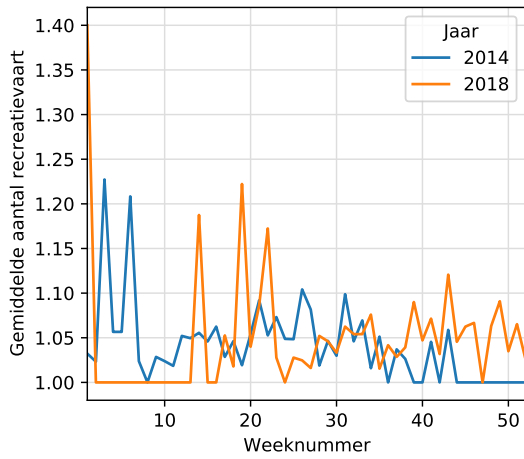

3.8 Oranjesluizen

Oranjesluizen - Amsterdam-Rijnkanaal-Markermeer

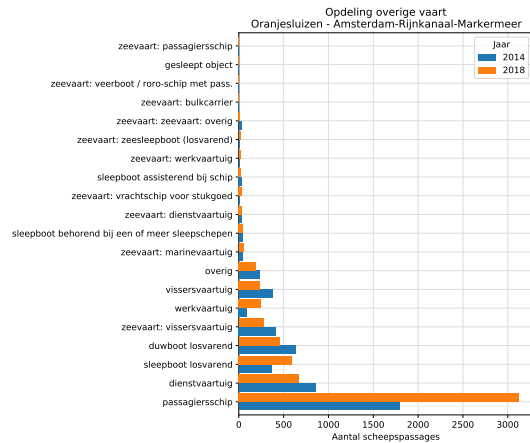
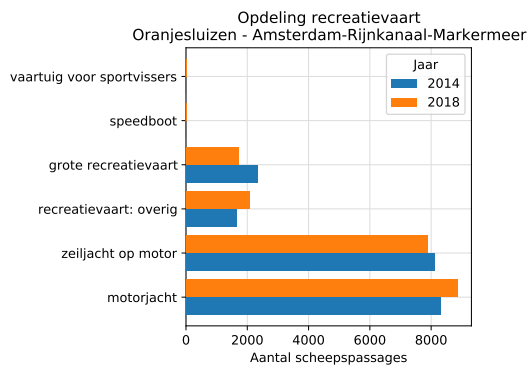
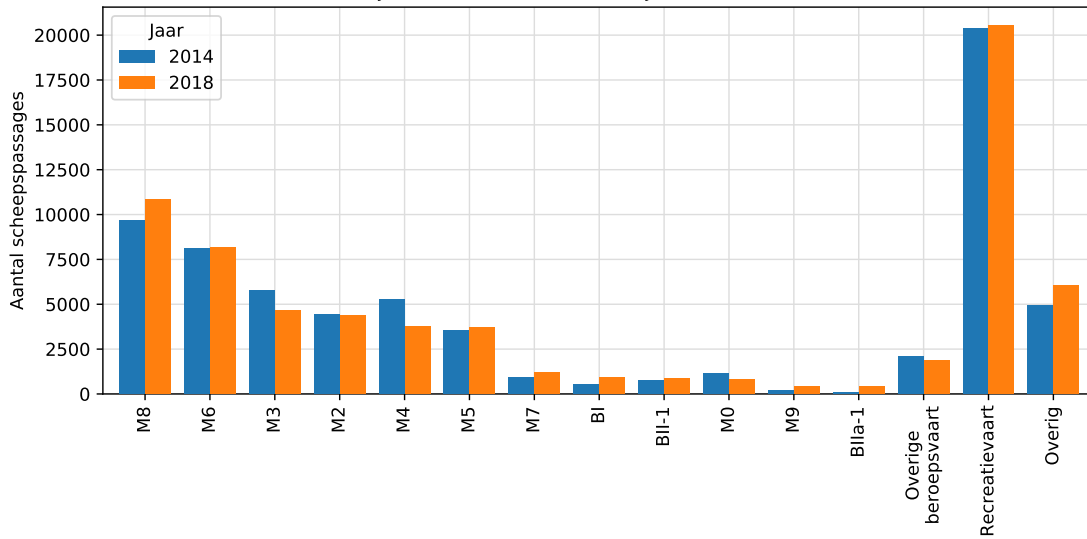

Oranjesluizen - Amsterdam-Rijnkanaal-Markermeer - 2018

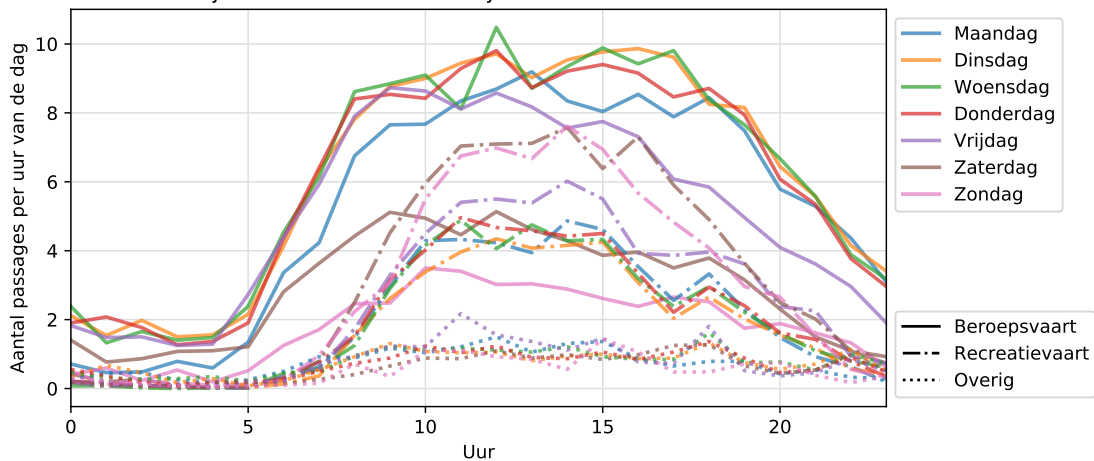

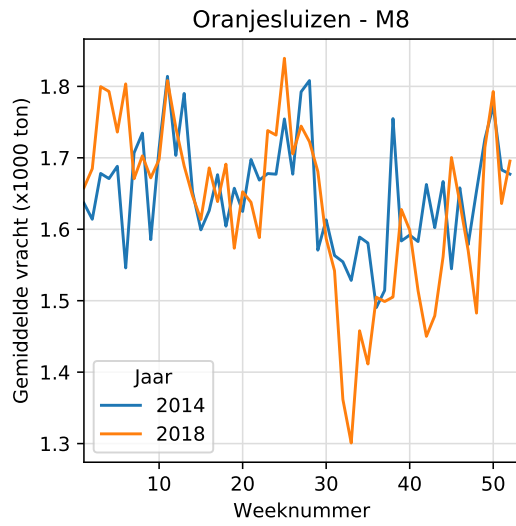
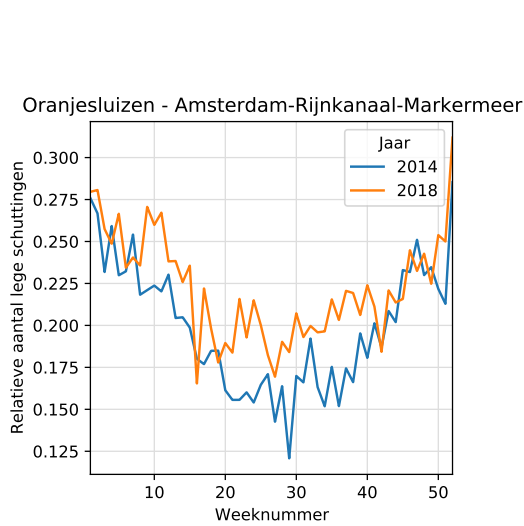
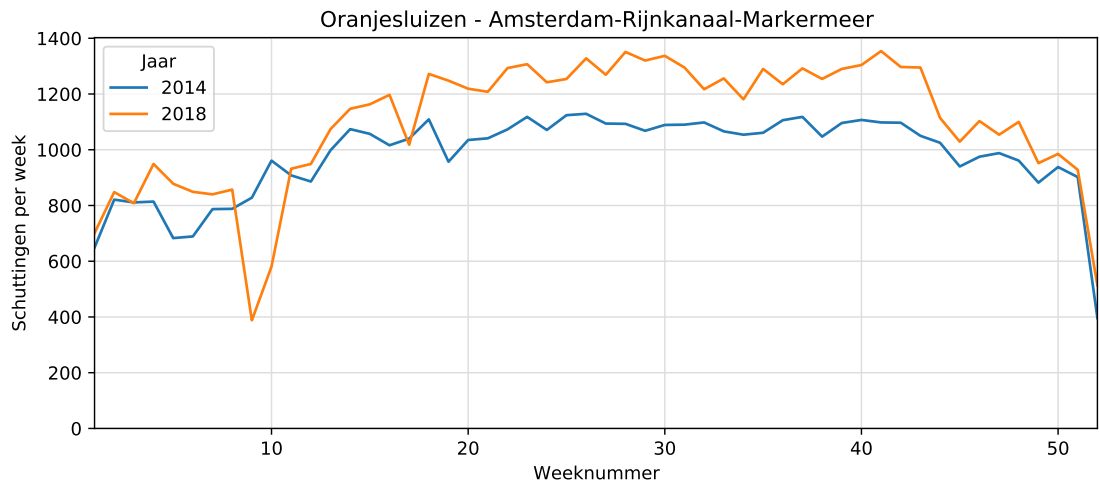
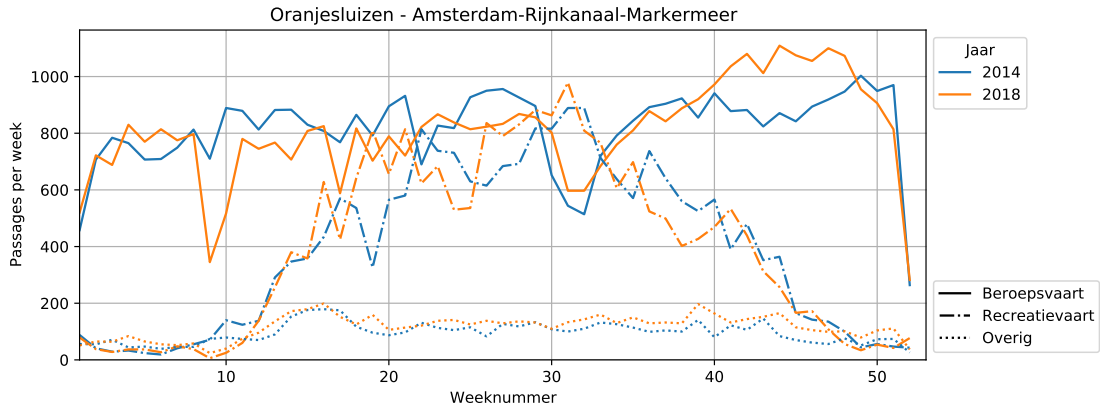

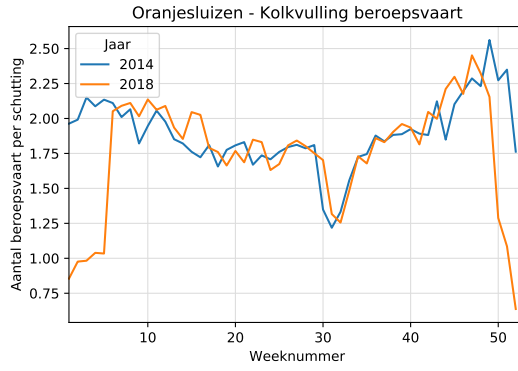
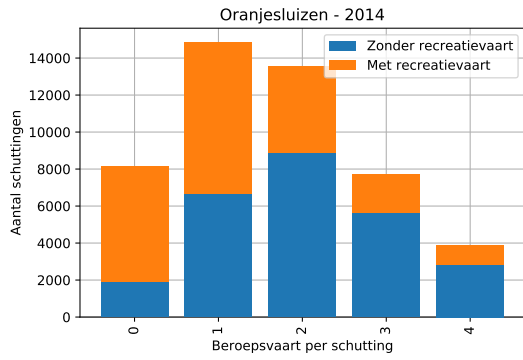

Oranjesluizen - Kolkvulling bij schuttingen met recreatievaart

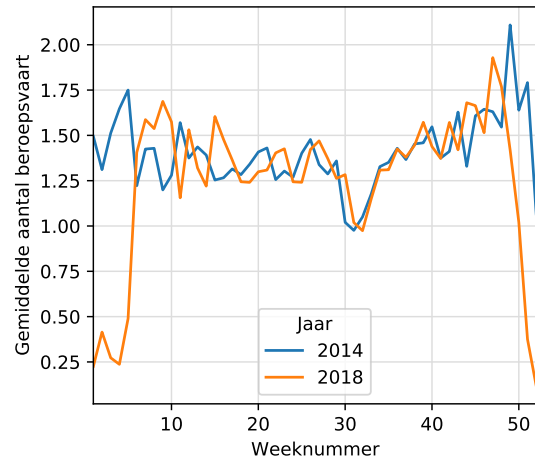
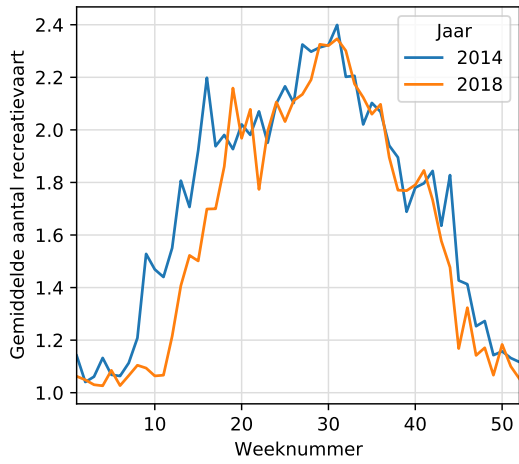

3.9 Sluis Eefde

Sluis Eefde - Twentekanalen

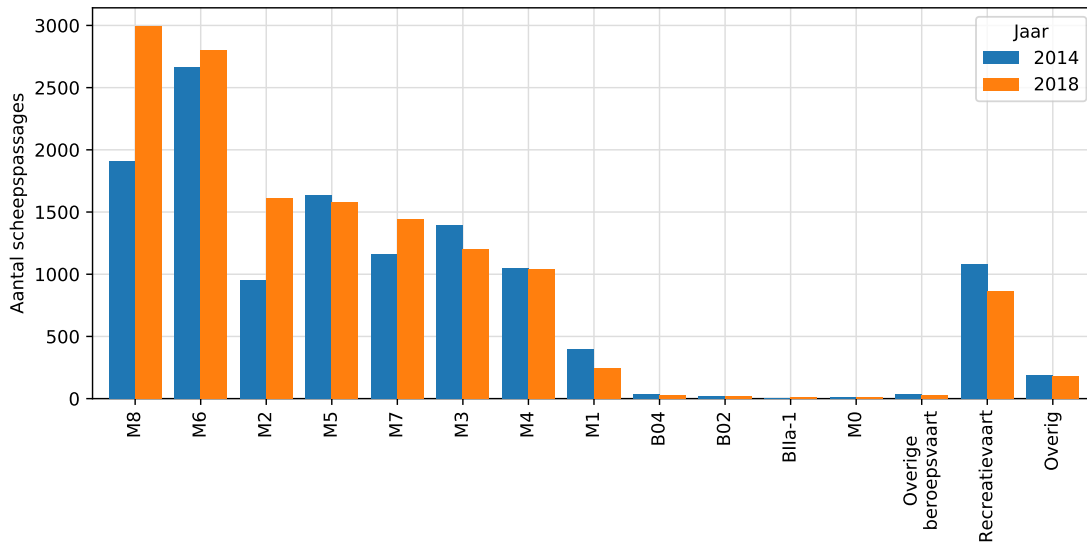

Opdeling recreatievaart
Sluis Eefde - Twentekanalen

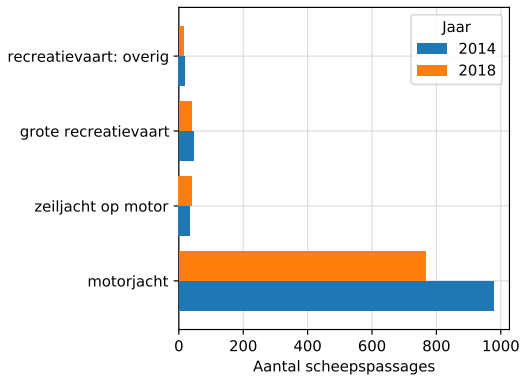

Opdeling overige vaart
Sluis Eefde - Twentekanalen

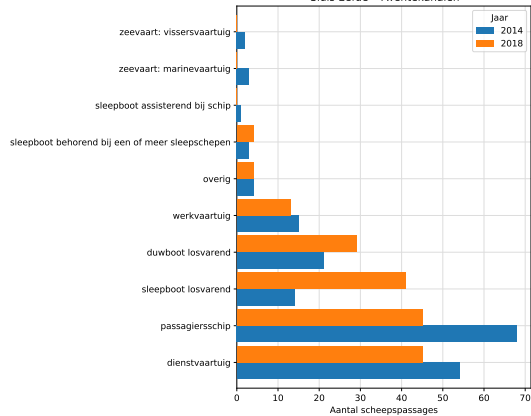

Sluis Eefde - Twentekanalen - 2018

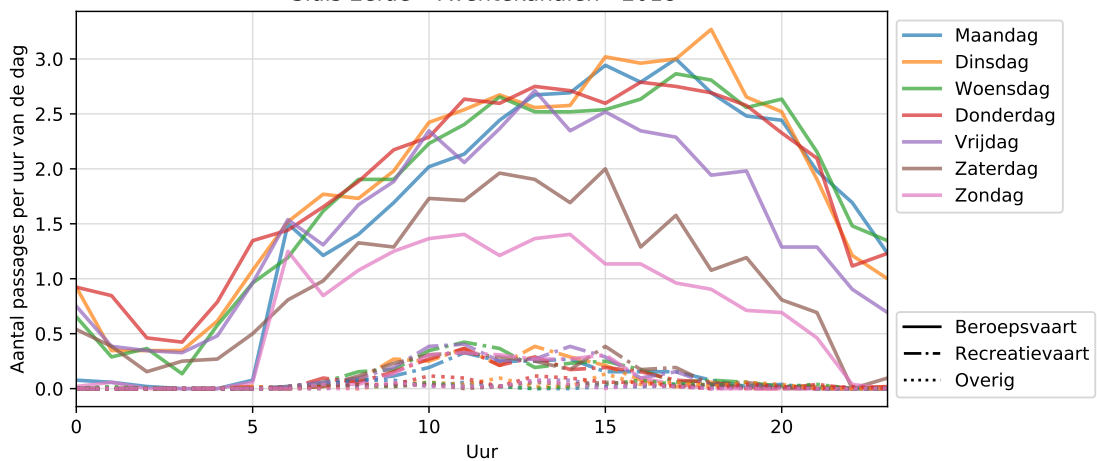

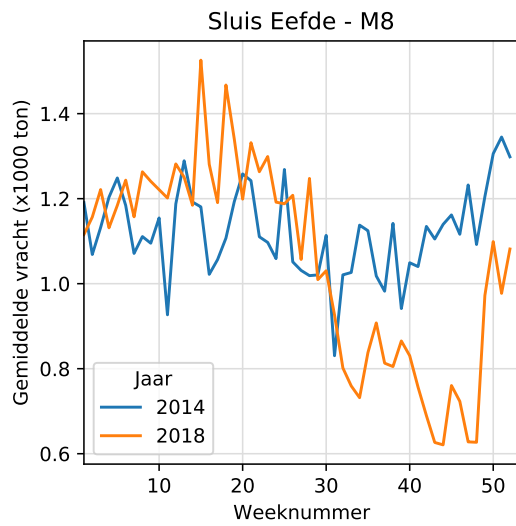
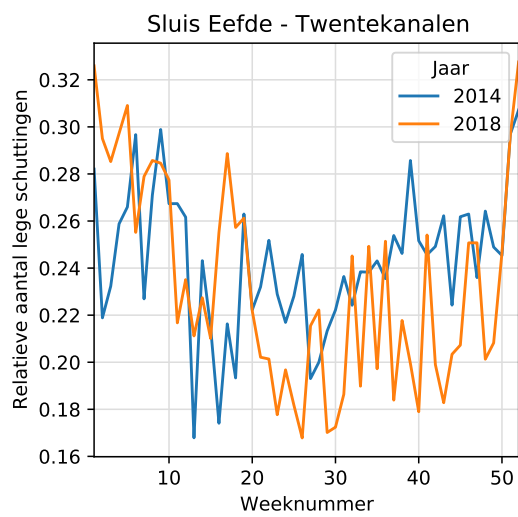
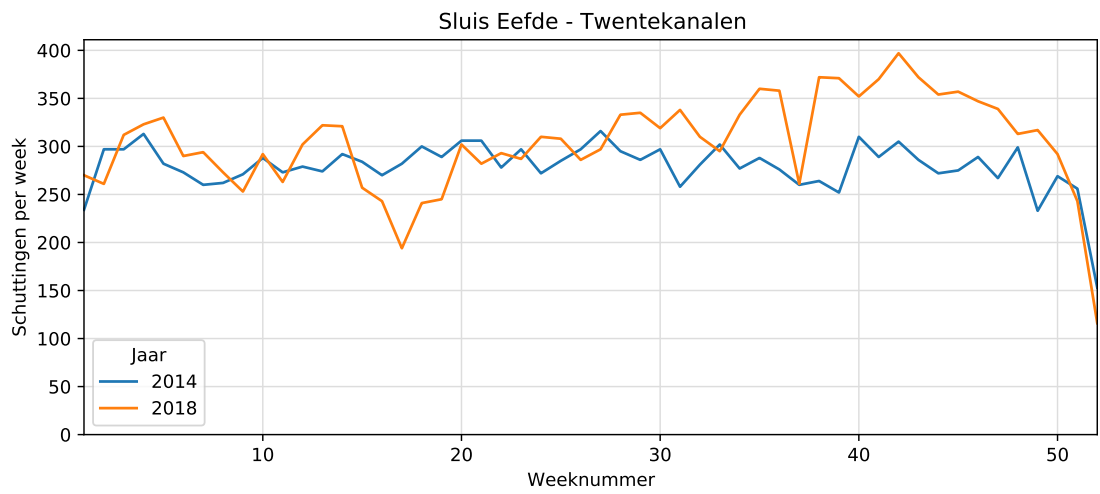
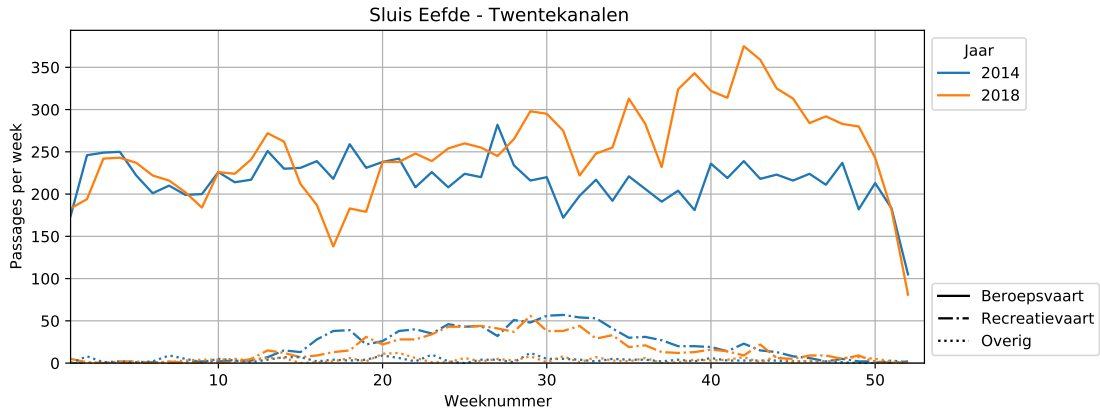

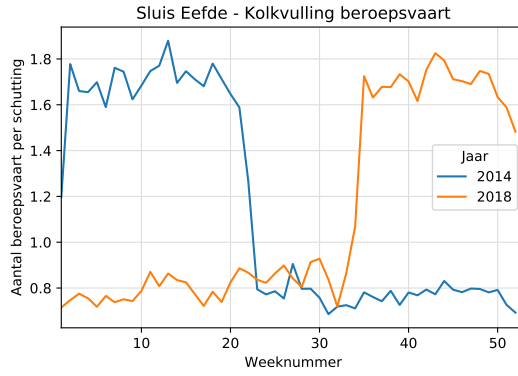
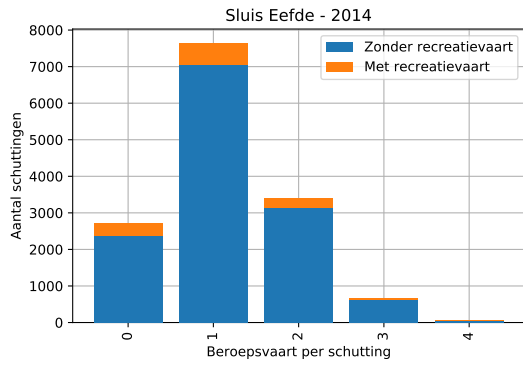

Sluis Eefde - Kolkvulling bij schuttingen met recreatievaart

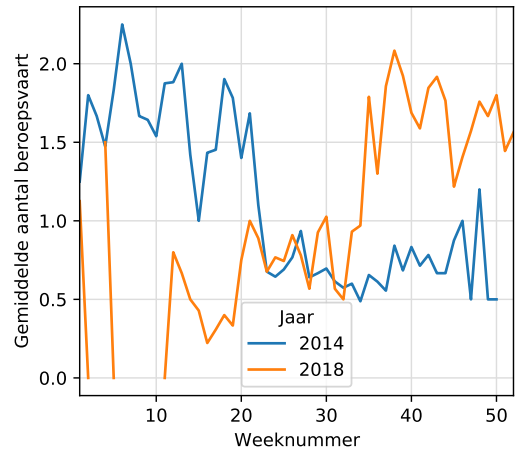
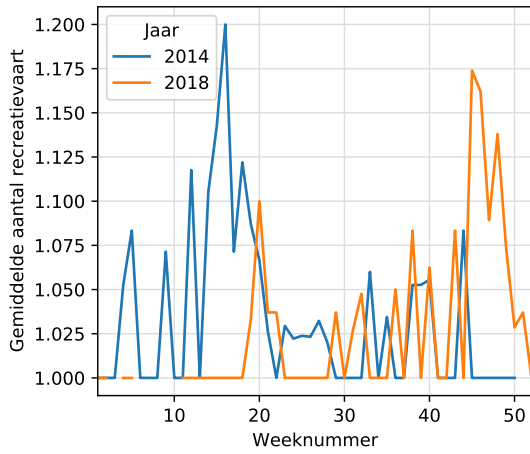

3.10 Sluis Delden

Sluis Delden - Twentekanalen

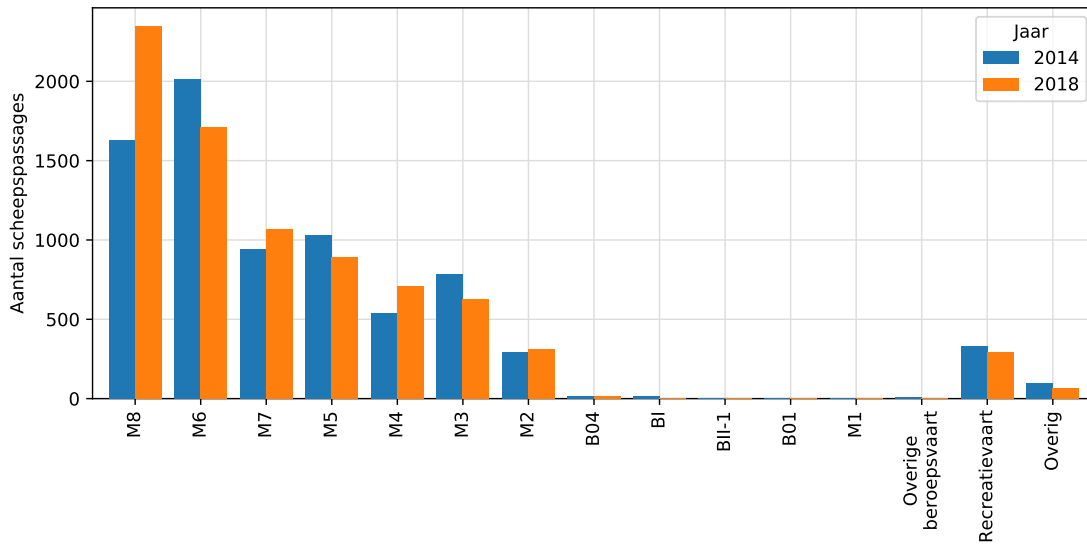

Opdeling recreatievaart
Sluis Delden - Twentekanalen

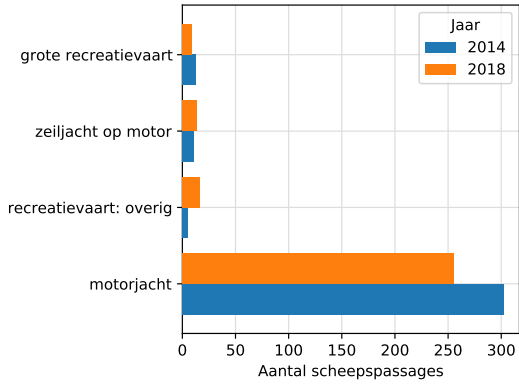

Opdeling overige vaart
Sluis Delden - Twentekanalen

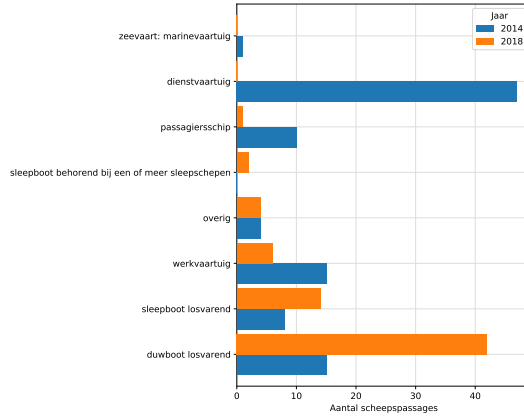

Sluis Delden - Twentekanalen - 2018

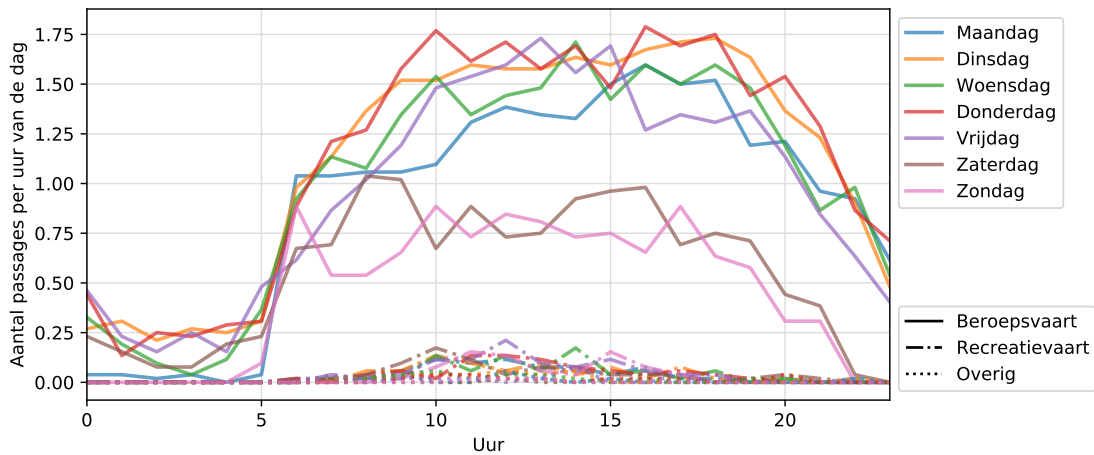

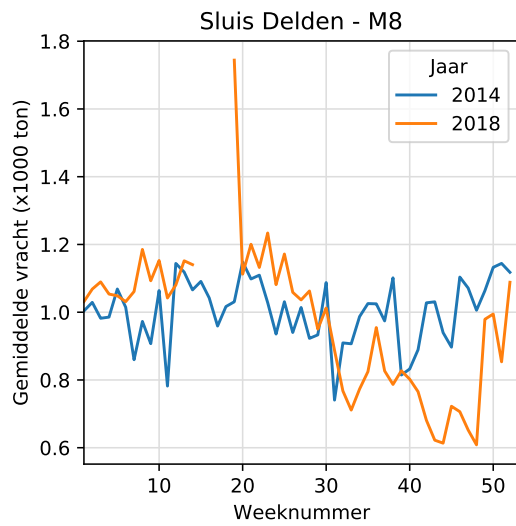
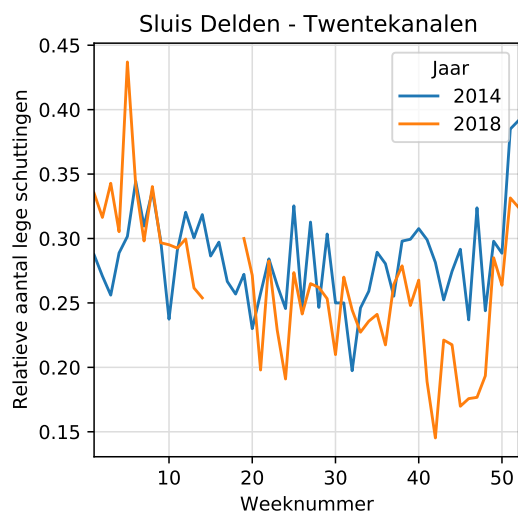
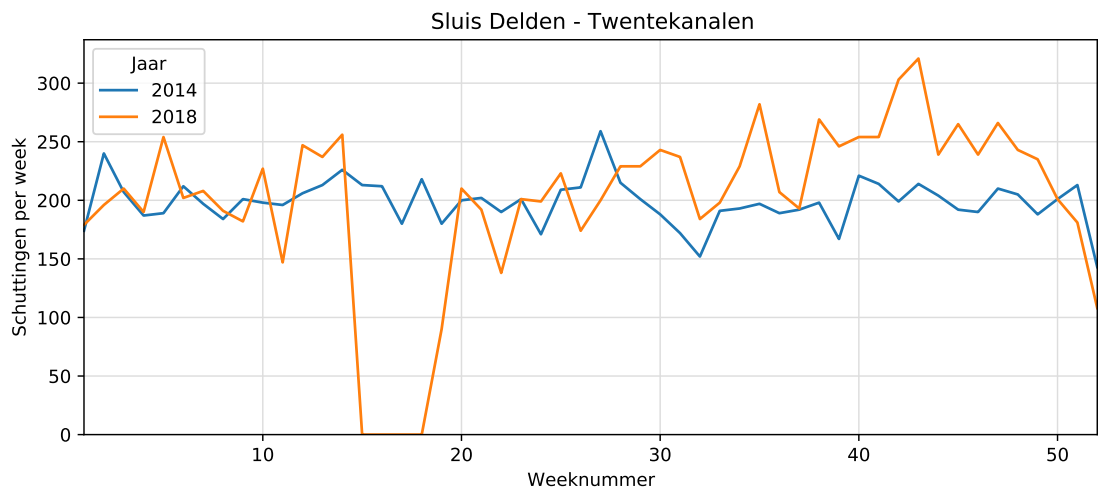
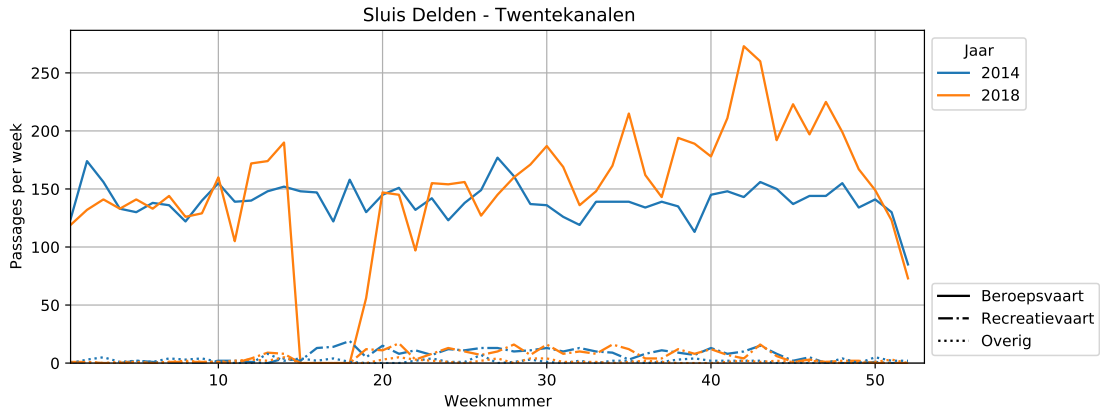

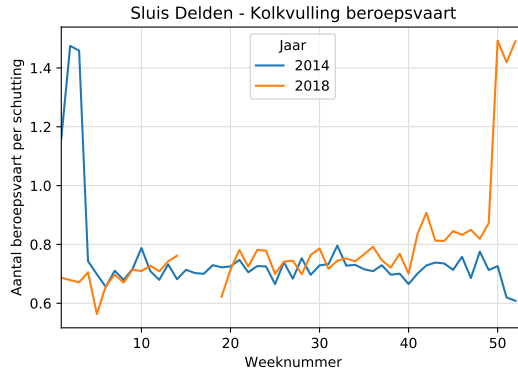
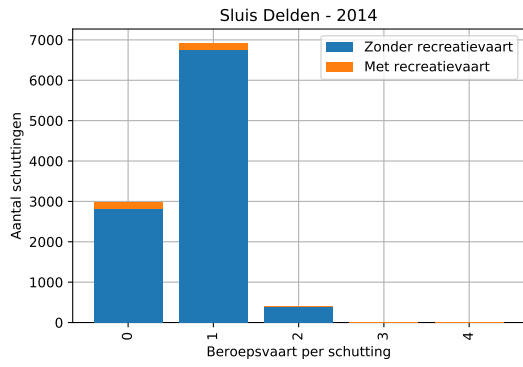

Sluis Delden - Kolkvulling bij schuttingen met recreatievaart

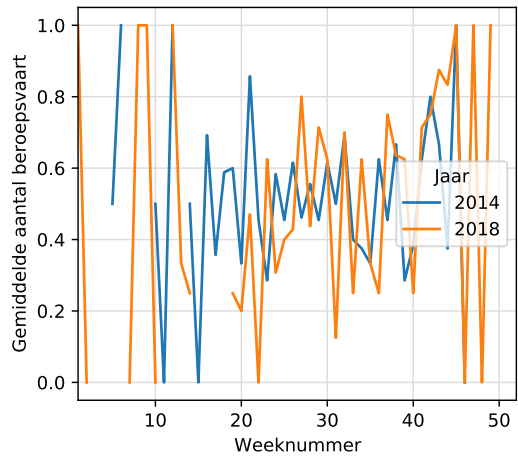
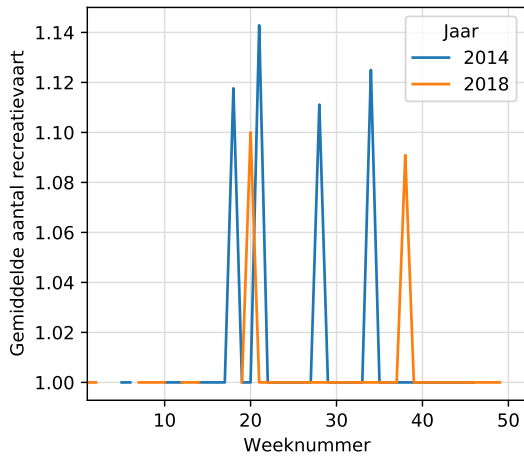

3.11 Houtribsluizen

Houtribsluizen - IJsselmeer-Markermeer (Lelystad)

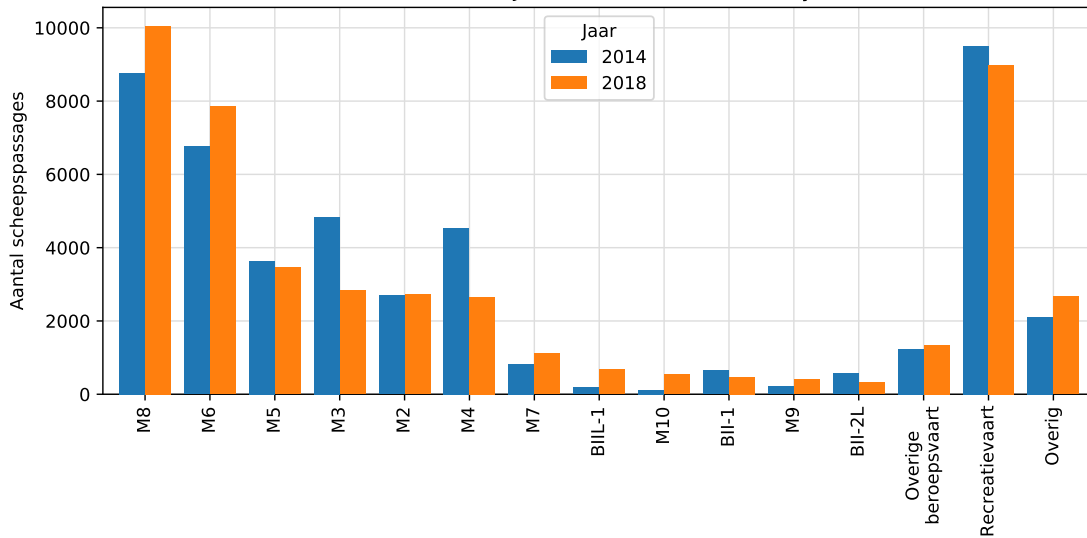

Opdeling recreatievaart
Houtribsluizen - IJsselmeer-Markermeer (Lelystad)

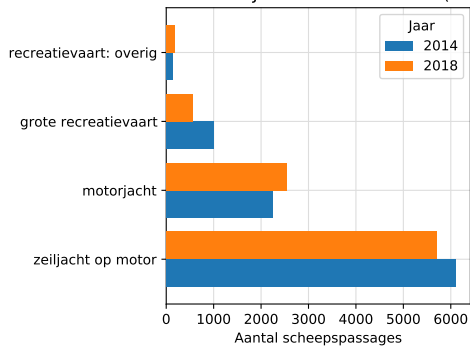

Opdeling overige vaart
Houtribsluizen - IJsselmeer-Markermeer (Lelystad)

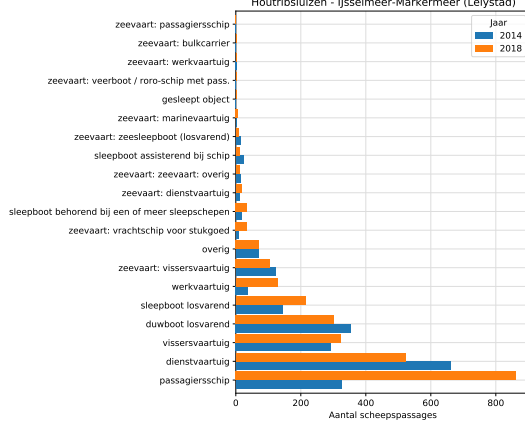

Houtribsluizen - IJsselmeer-Markermeer (Lelystad) - 2018

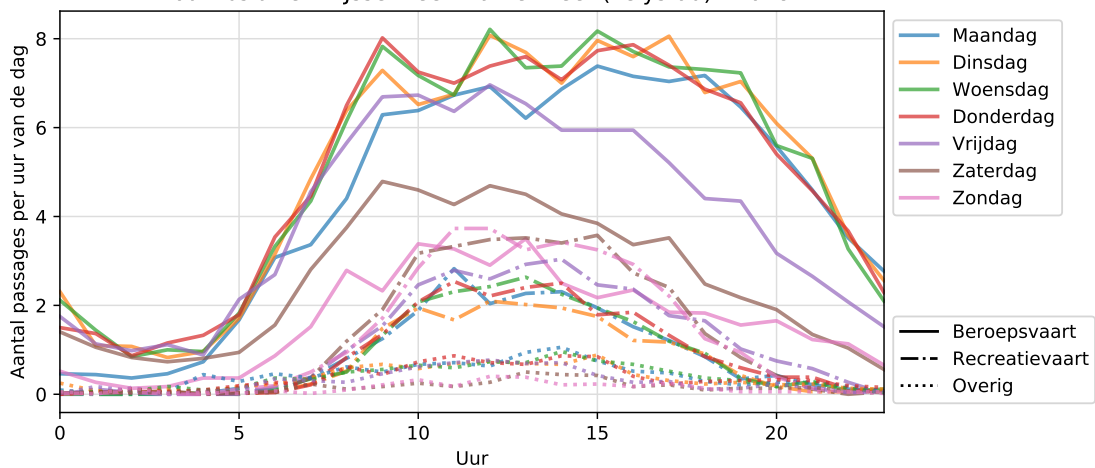

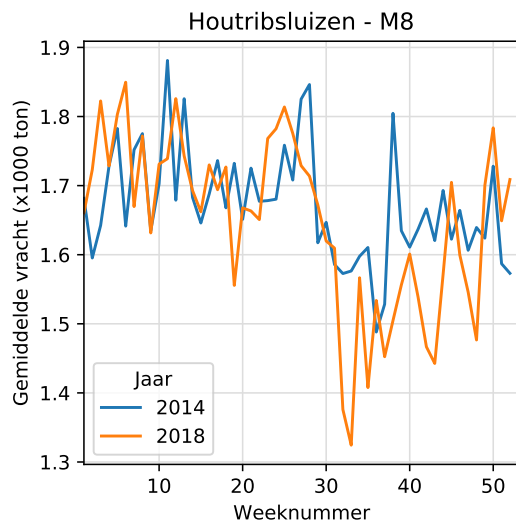
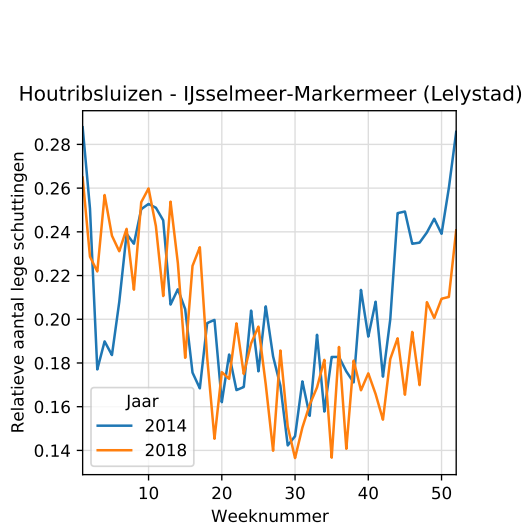
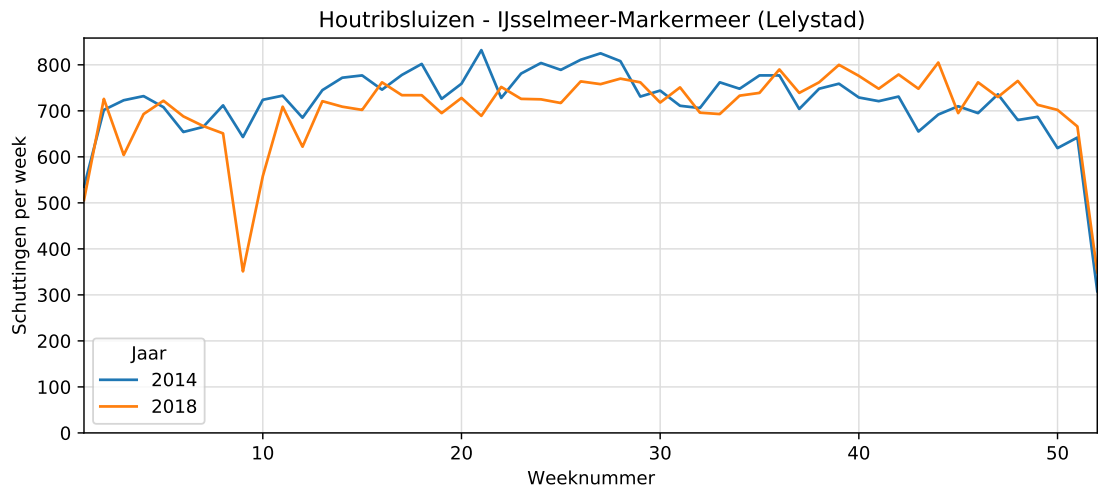
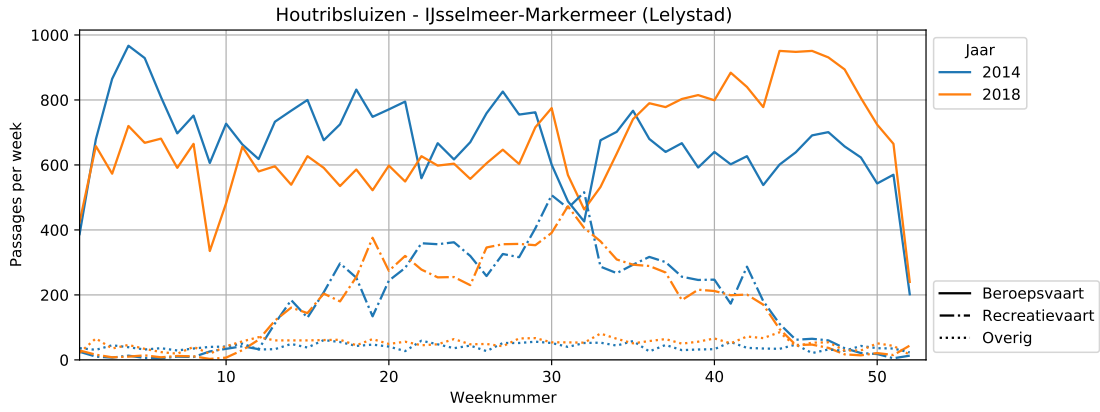

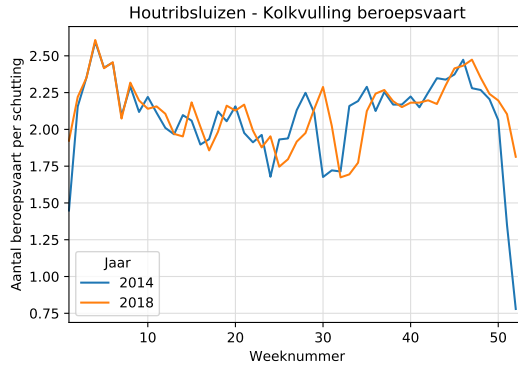
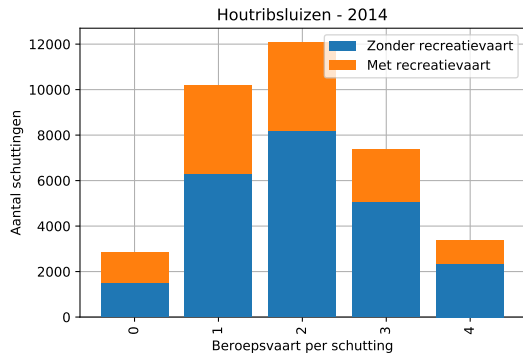

Houtribsluizen - Kolkvulling bij schuttingen met recreatievaart

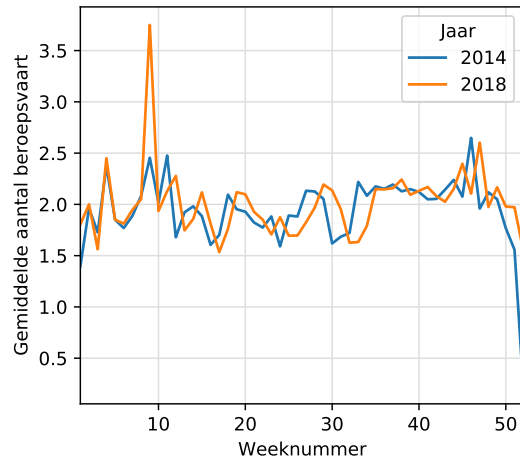
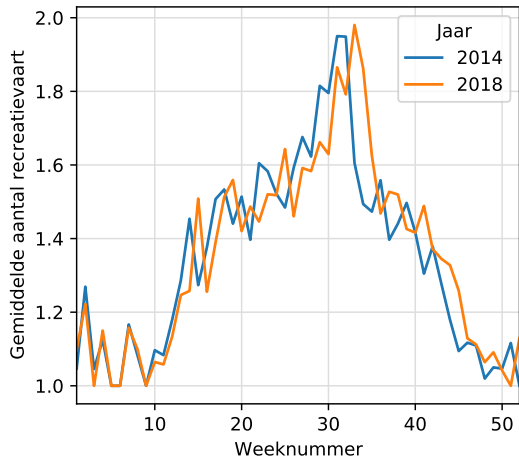

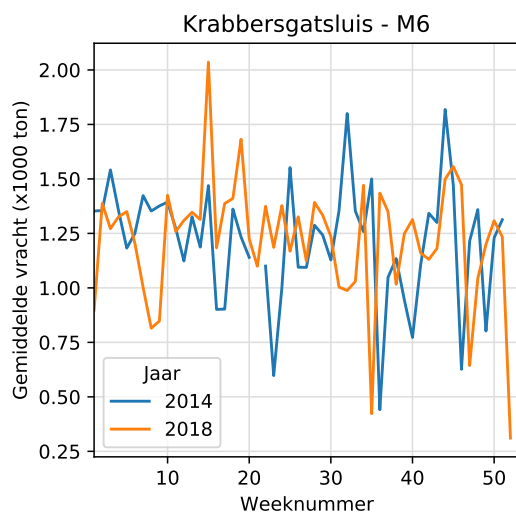
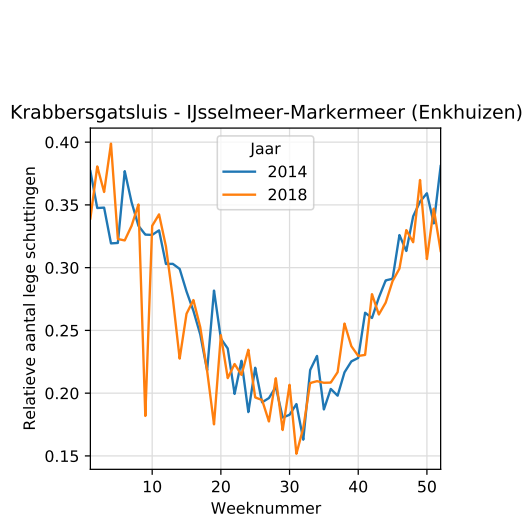
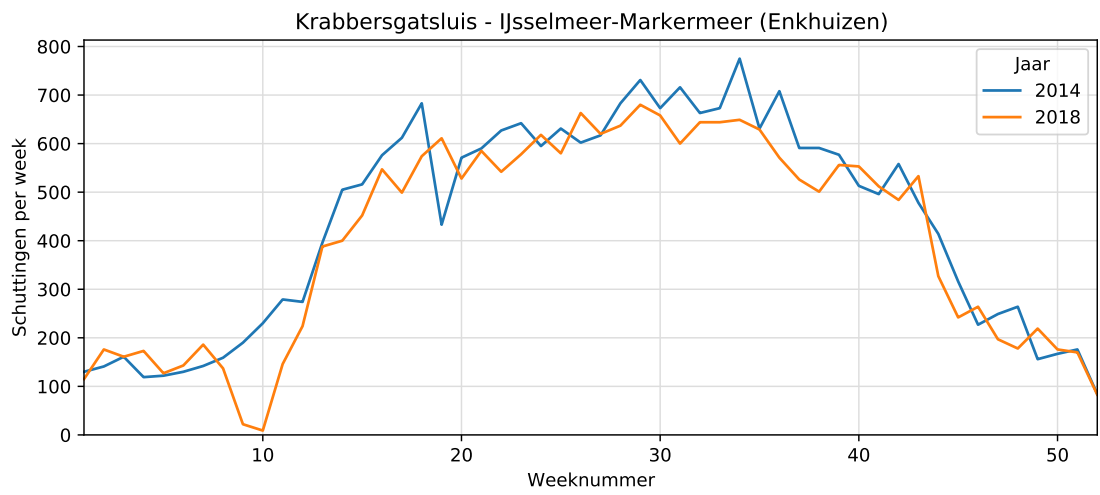
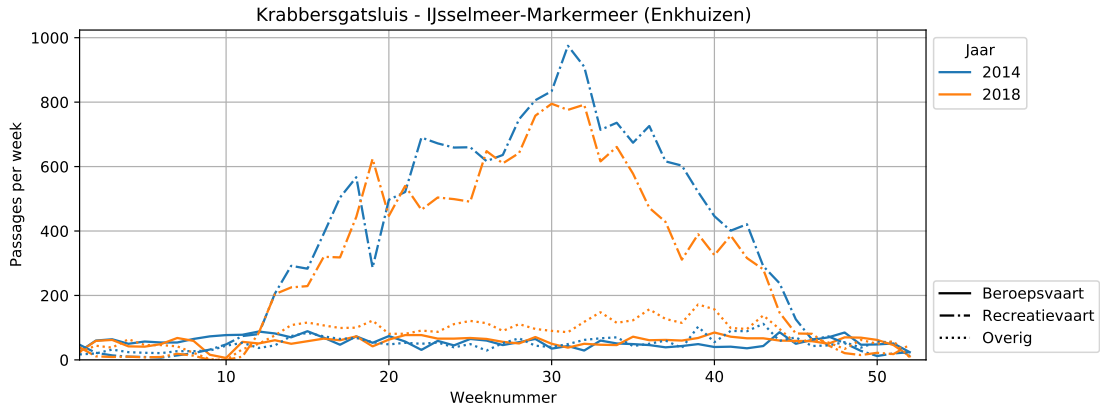

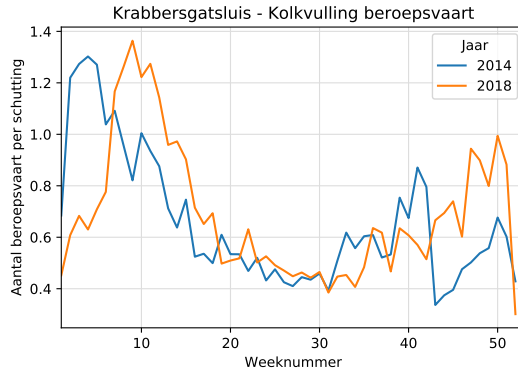
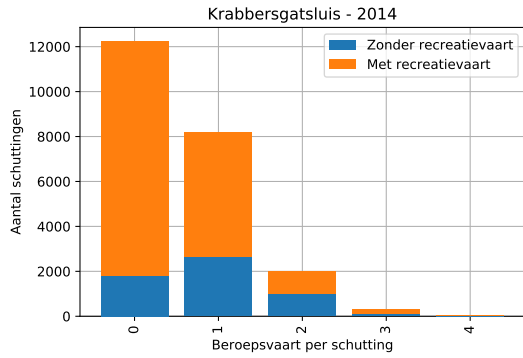

Krabbersgatsluis - Kolkvulling bij schuttingen met recreatievaart

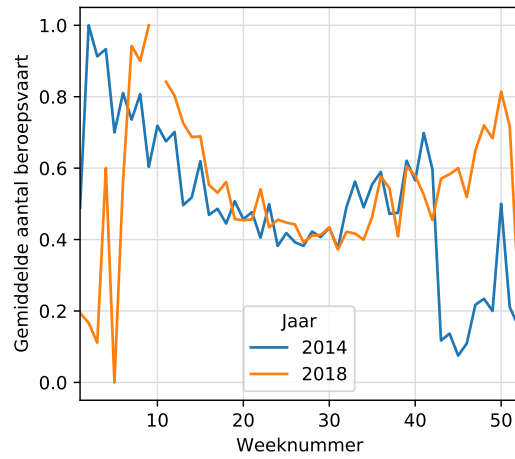
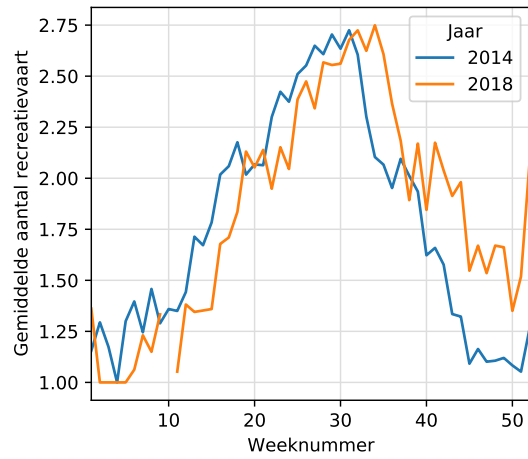

3.13 Lorentzsluizen

Lorentzsluizen - IJsselmeer-Waddenzee (Kornwerderzand)

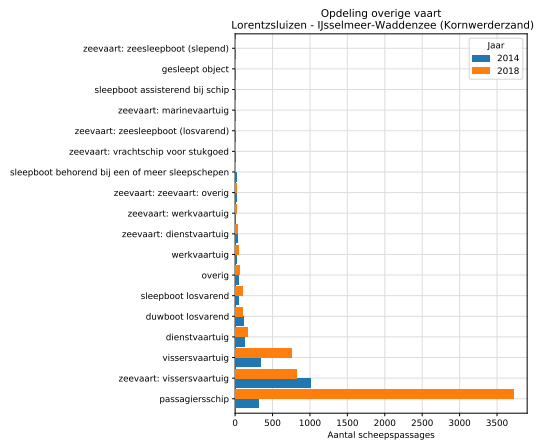
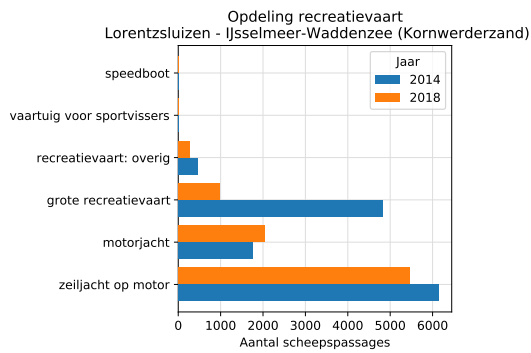
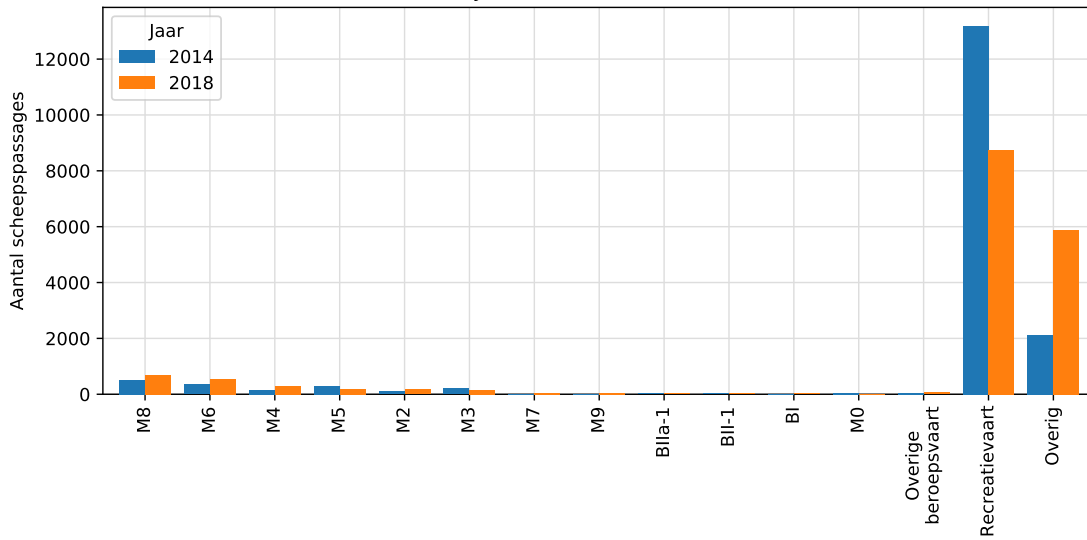

Lorentzsluizen - IJsselmeer-Waddenzee (Kornwerderzand) - 2018

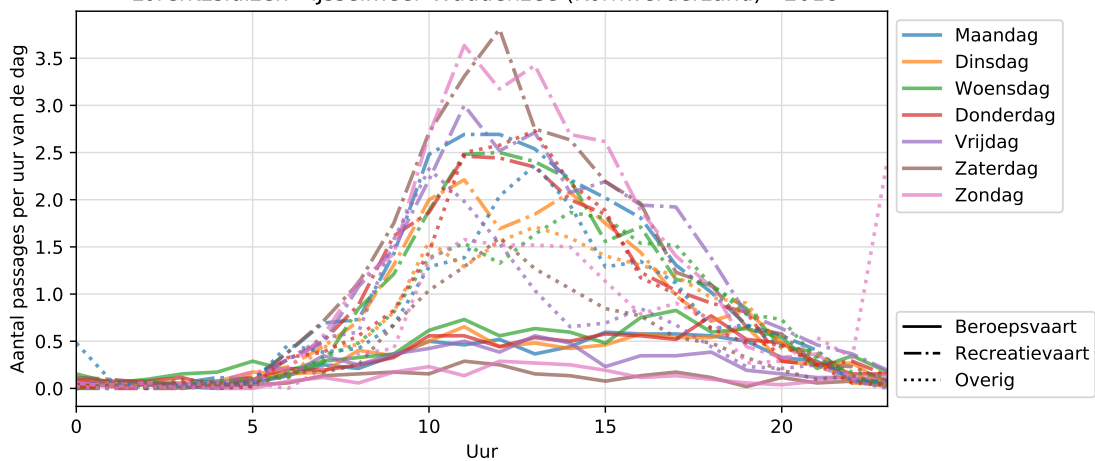

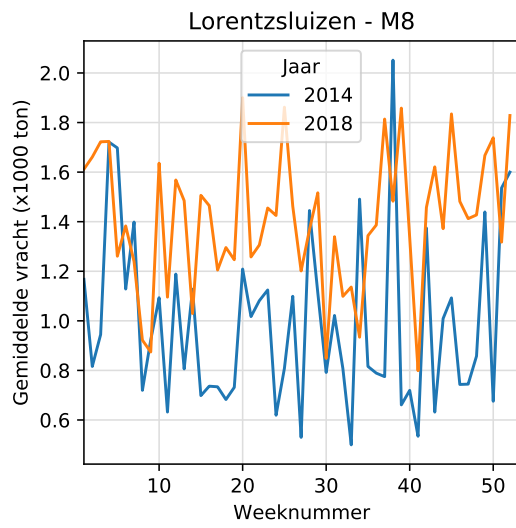
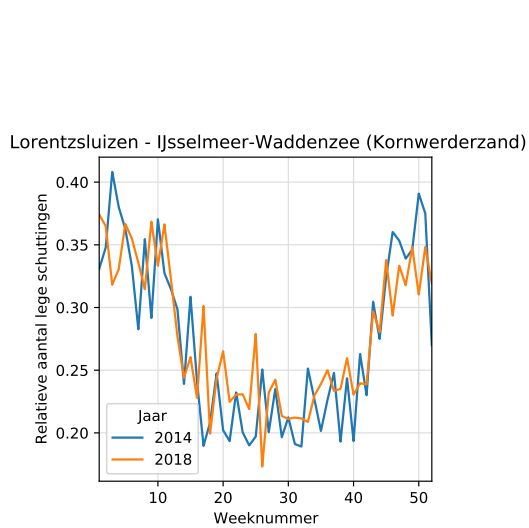
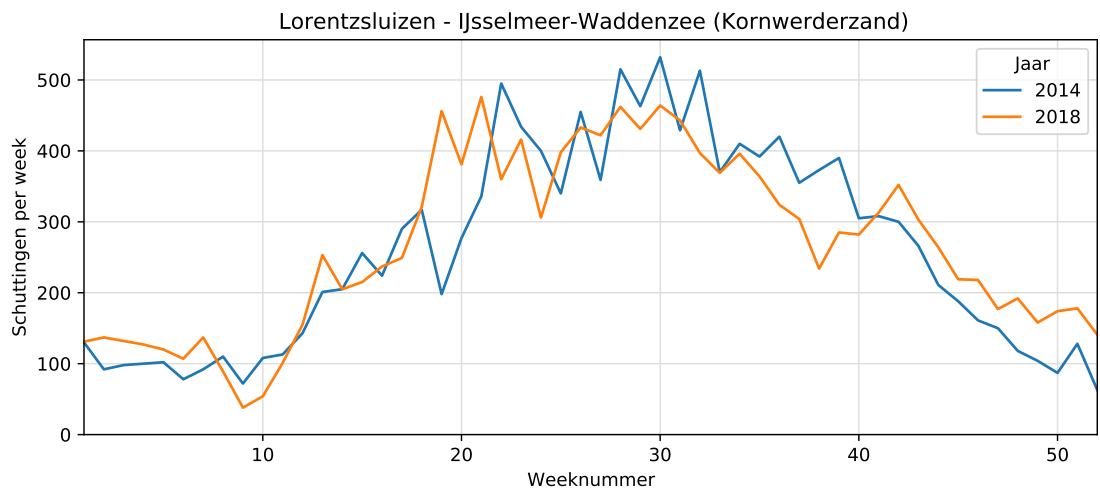
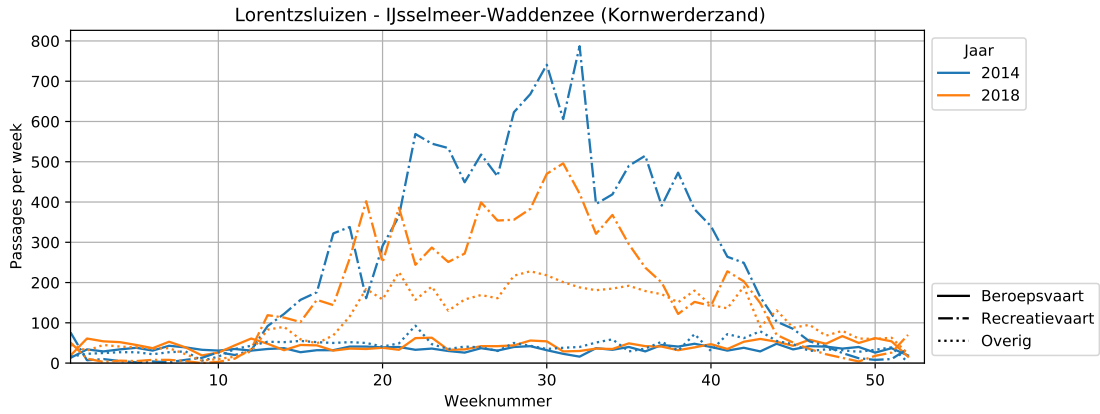

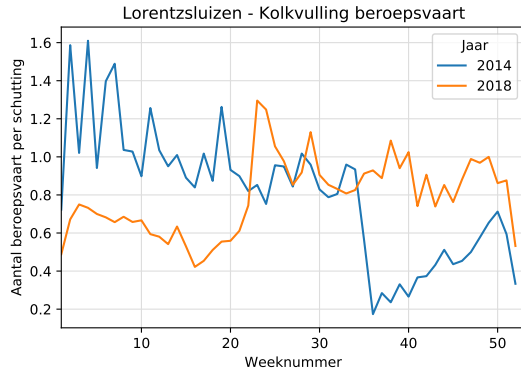
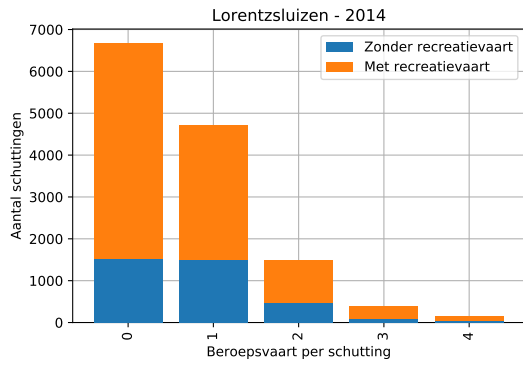

Lorentzsluizen - Kolkvulling bij schuttingen met recreatievaart

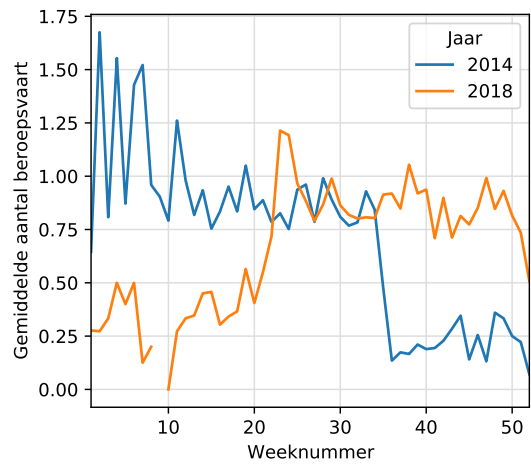
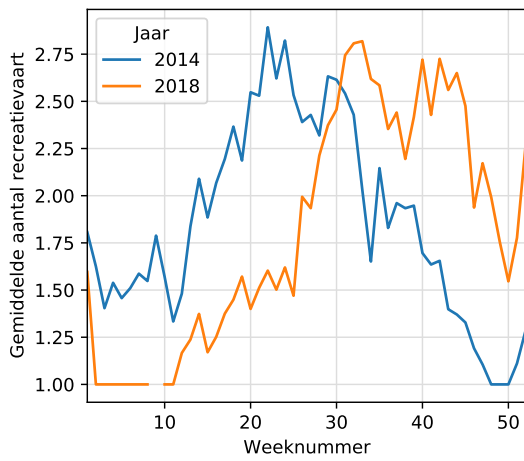

3.14 Stevinsluis

Op basis van de figuur wordt het volgende geconcludeerd:

- Van 2014 naar 2018 is er een afname in grote recreatievaart, maar een toename van het aantal passagiersschepen (categorie 'overig'). Vermoedelijk is dit slechts een aanpassing in registratie.

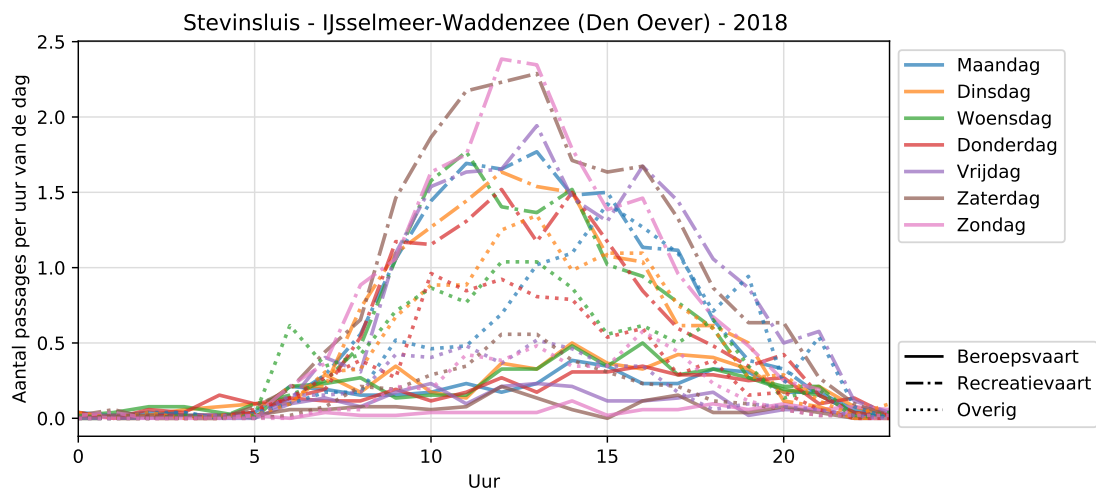
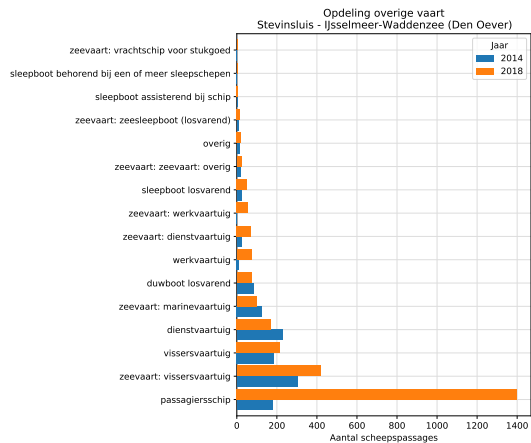
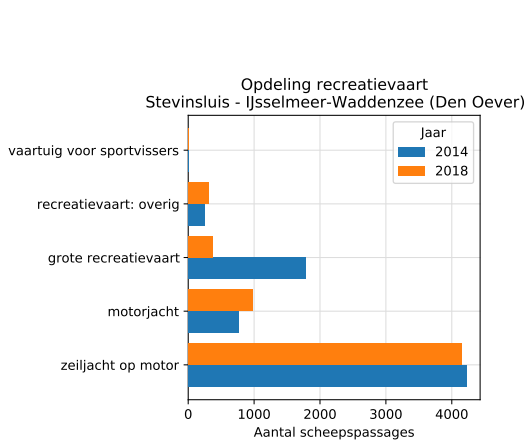
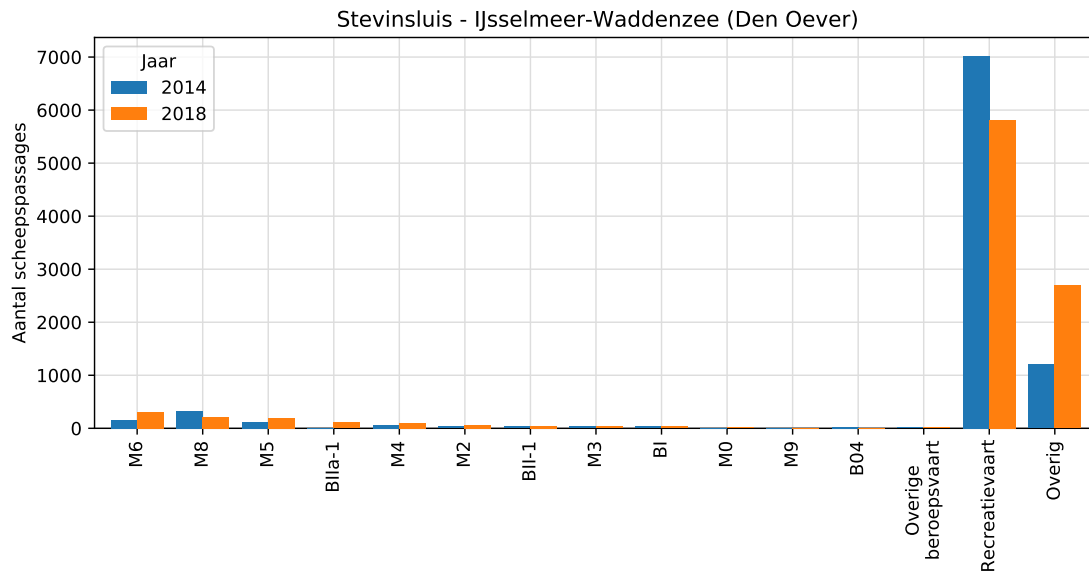

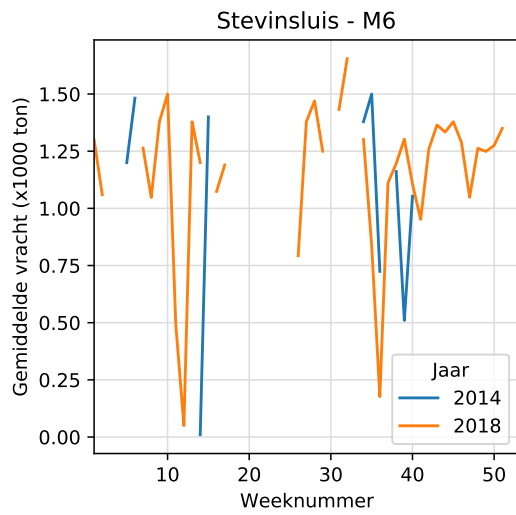
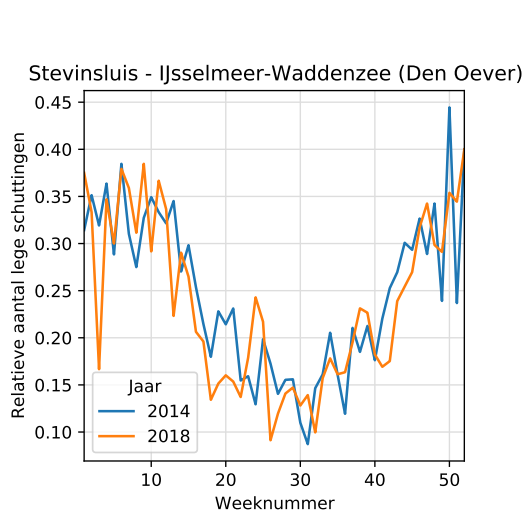
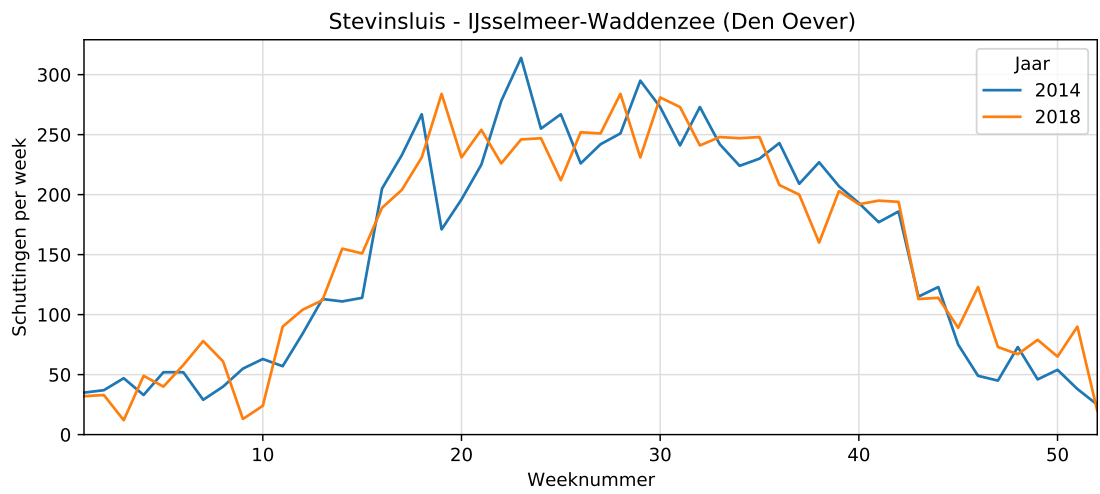
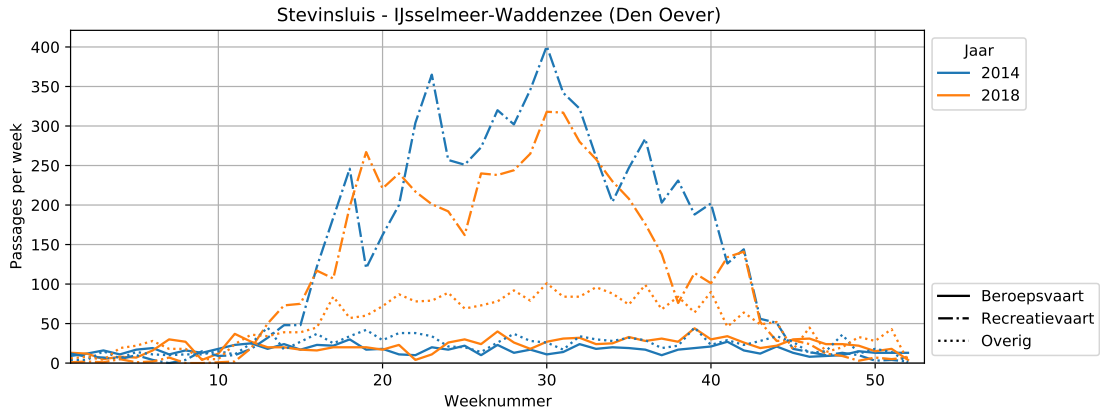

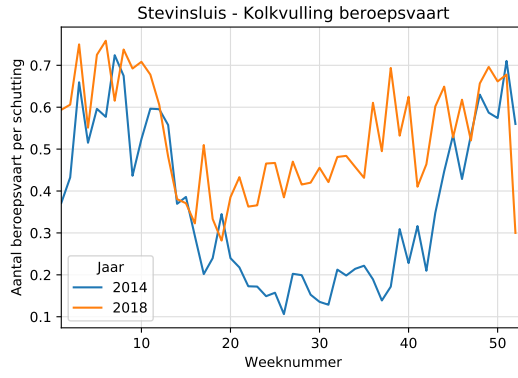
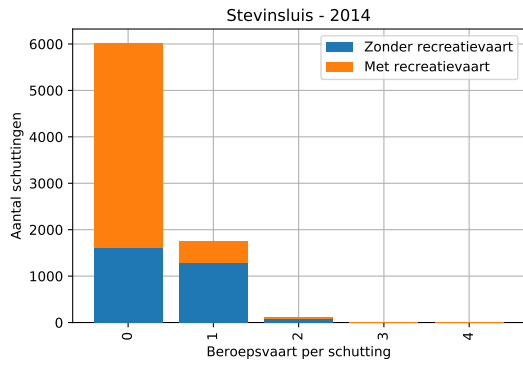

Stevinsluis - Kolkvulling bij schuttingen met recreatievaart

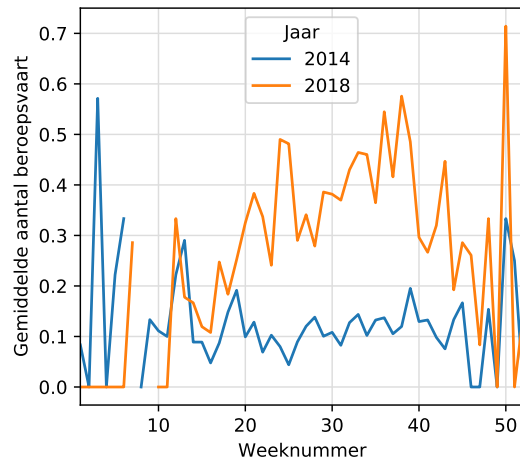
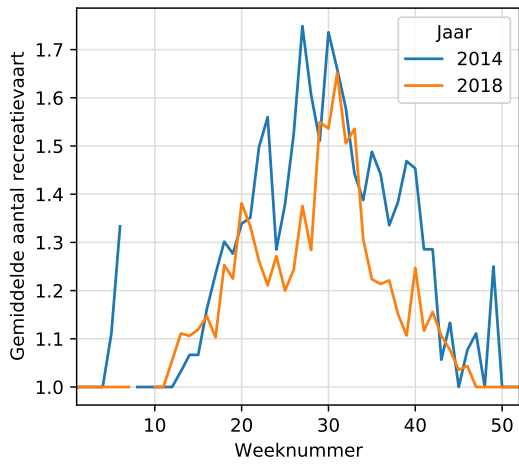

3.15 Roggebotsluis

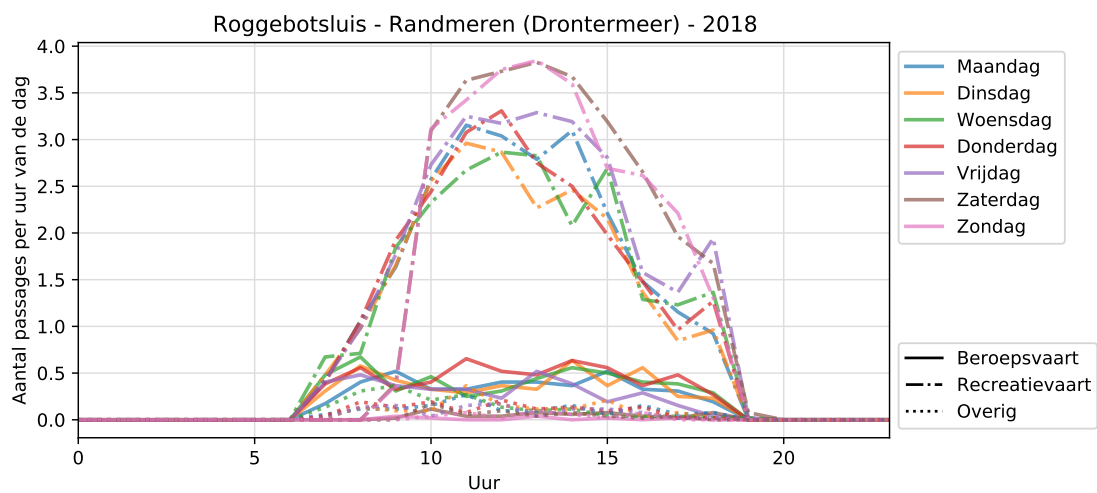
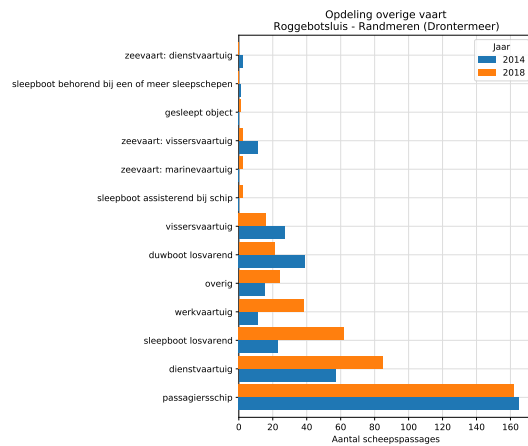
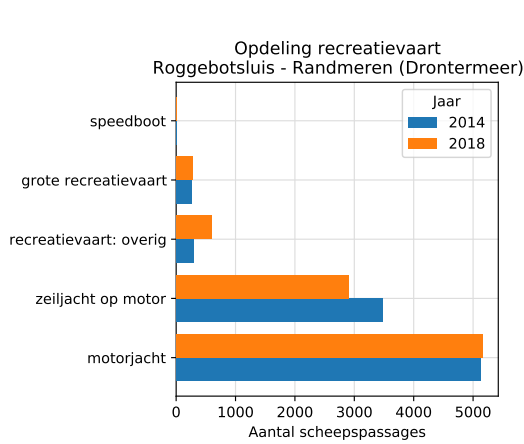
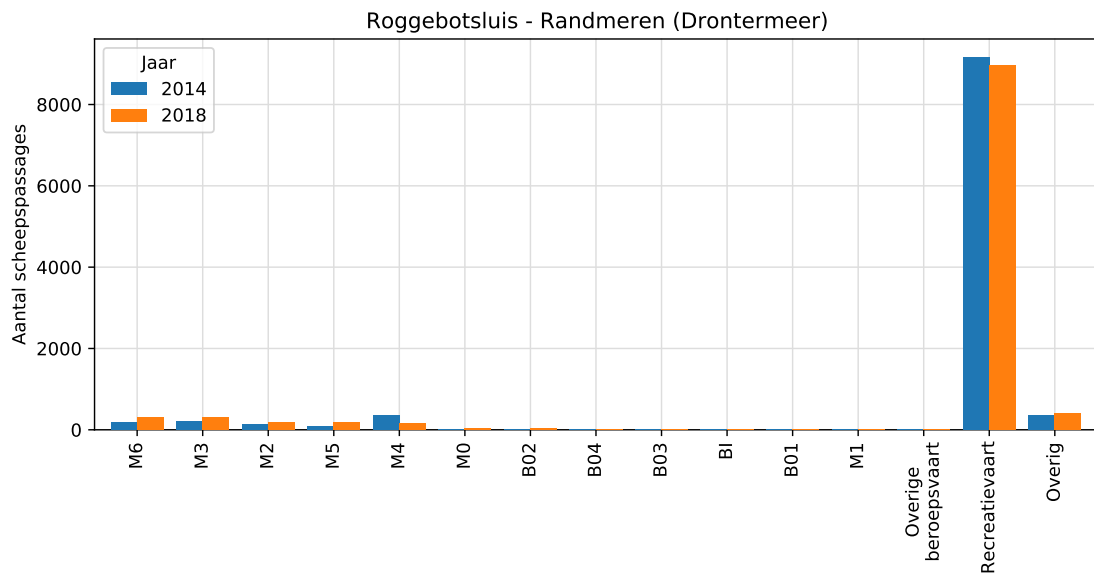

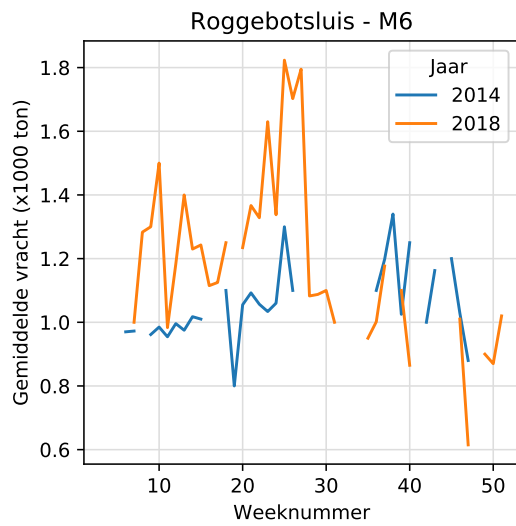
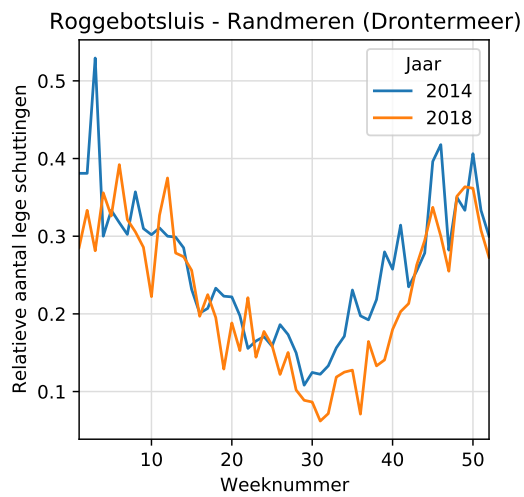
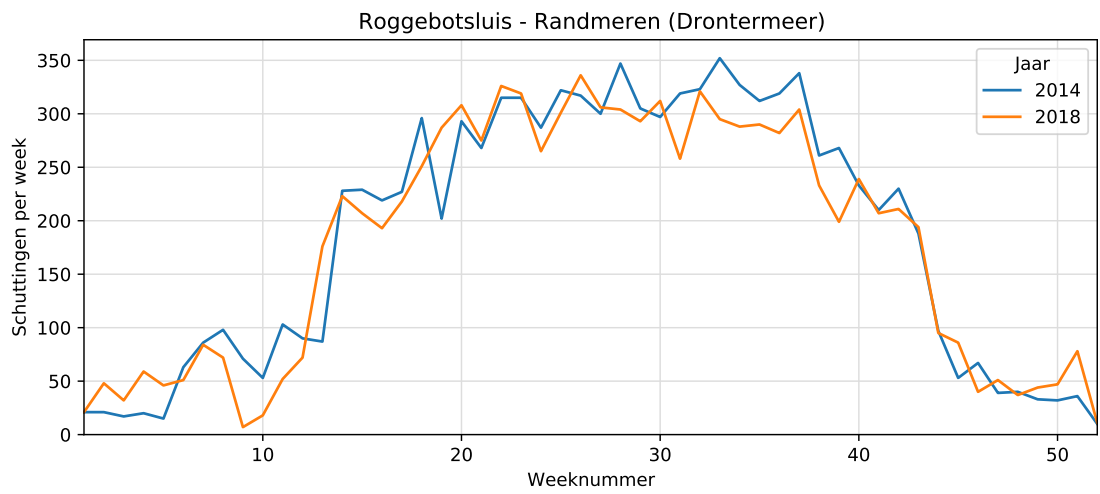
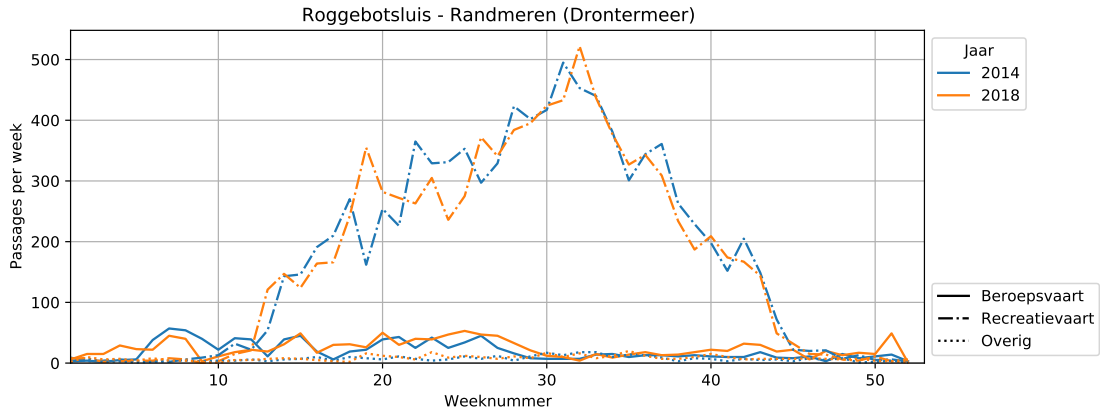

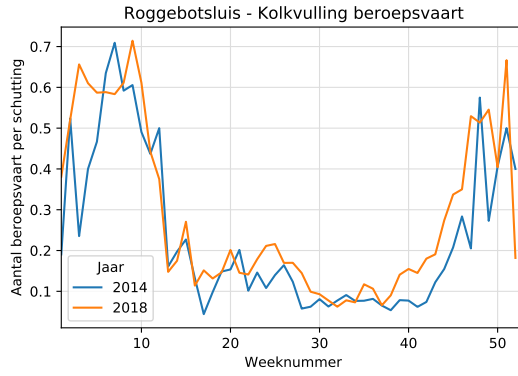
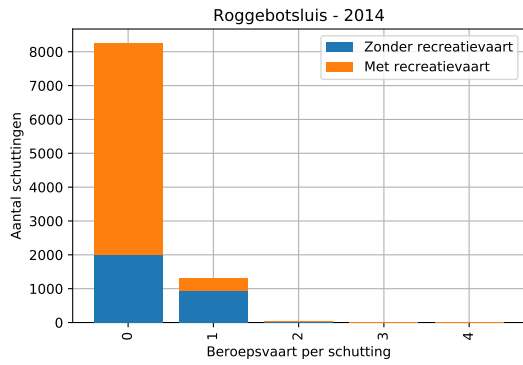

Roggebotsluis - Kolkvulling bij schuttingen met recreatievaart

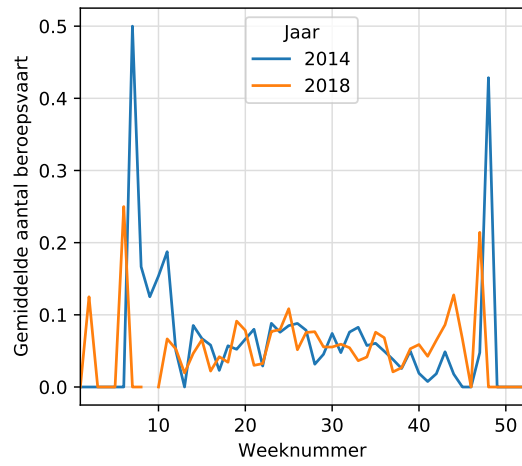
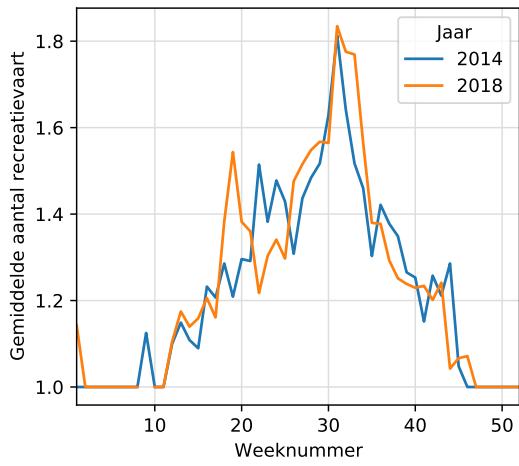

3.16 Prinses Margrietsluis

Prinses Margrietsluis - Lemmer-Delfzijl (Lemmer)

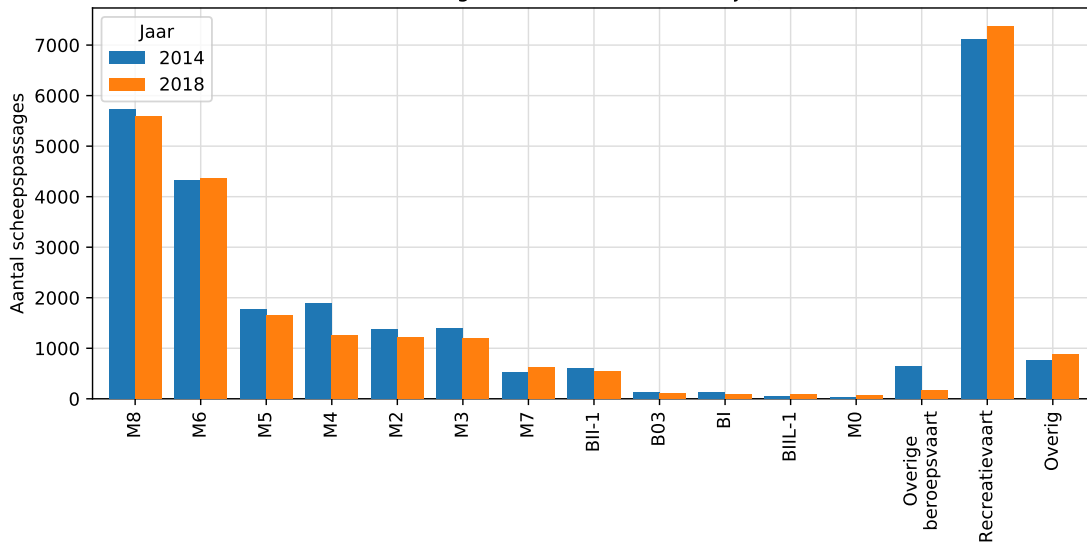

Opdeling recreatievaart
Prinses Margrietsluis - Lemmer-Delfzijl (Lemmer)

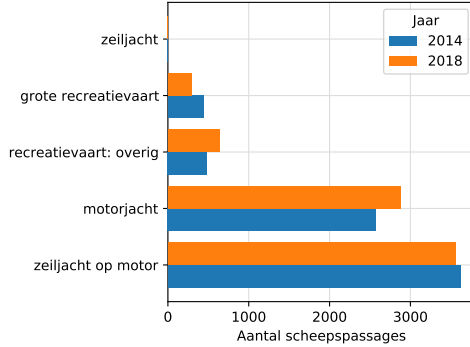

Opdeling overige vaart
Prinses Margrietsluis - Lemmer-Delfzijl (Lemmer)

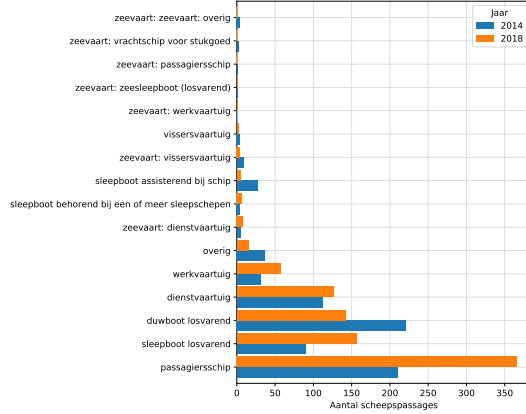

Prinses Margrietsluis - Lemmer-Delfzijl (Lemmer) - 2018

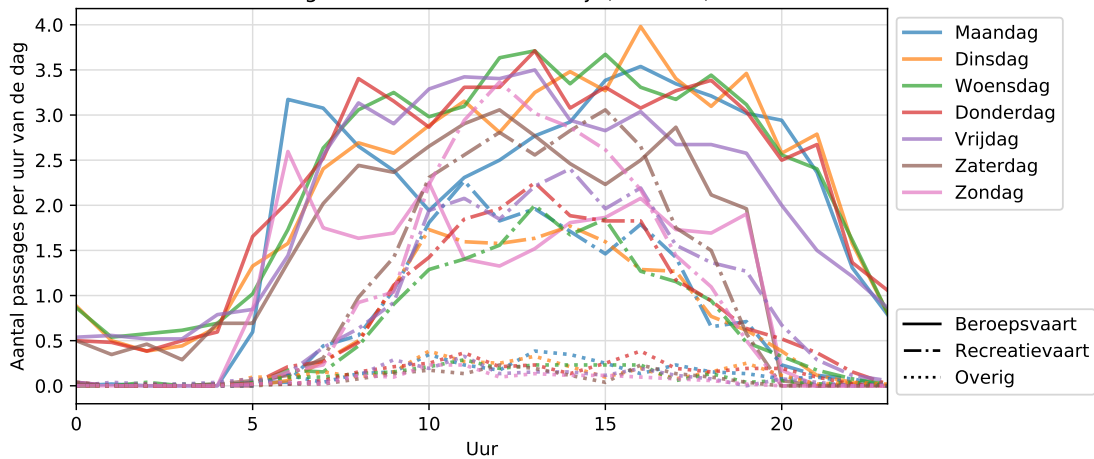

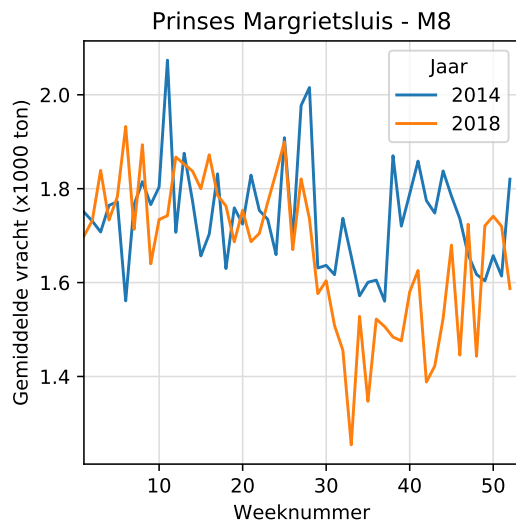
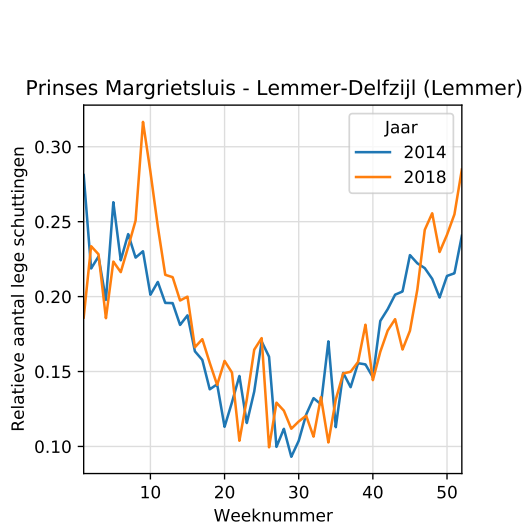
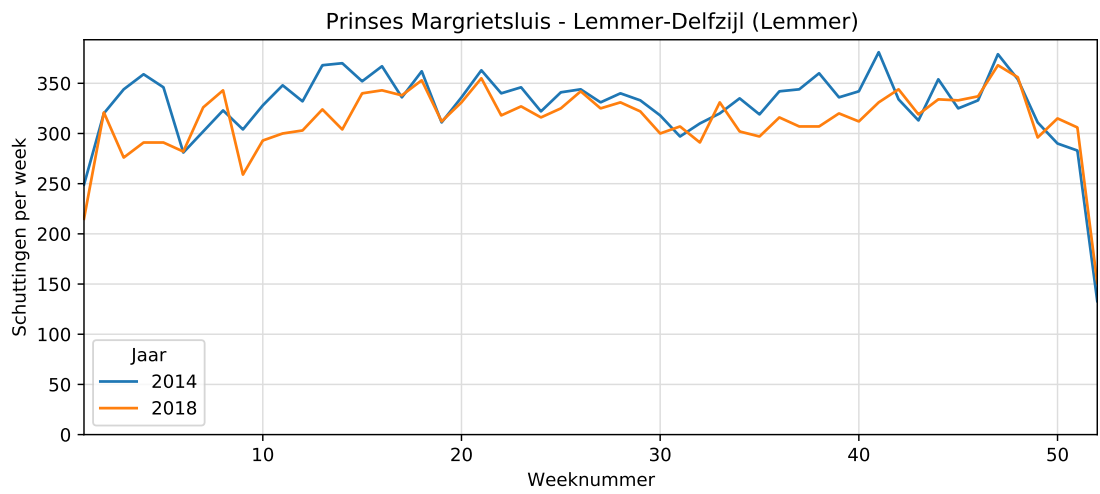
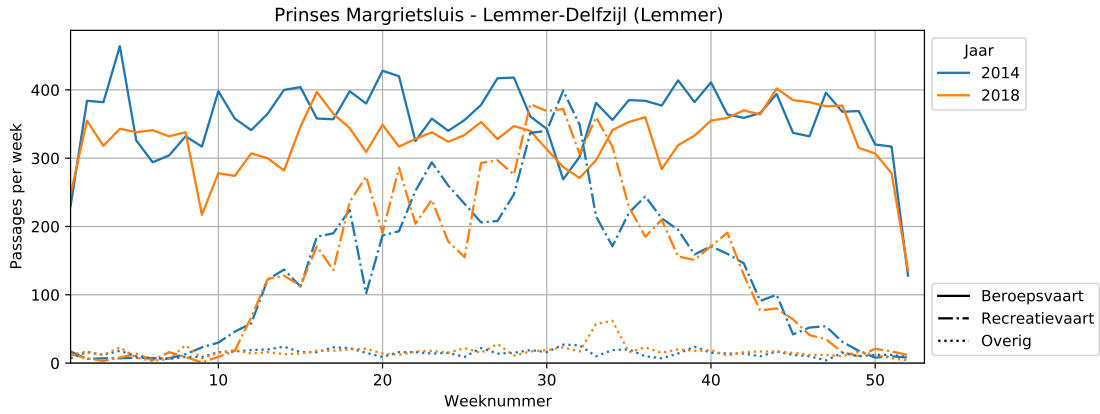

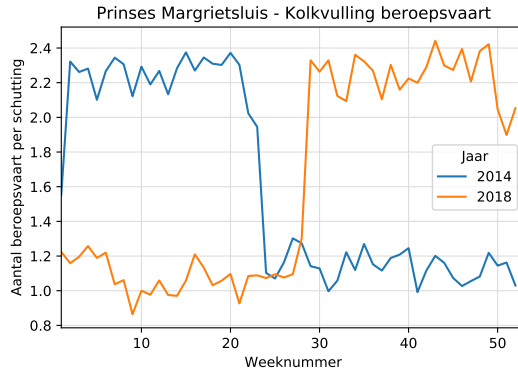
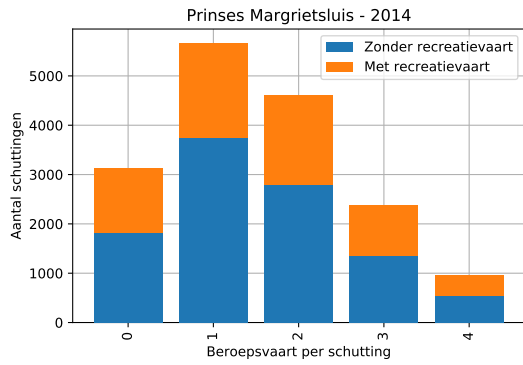

Prinses Margrietsluis - Kolkvulling bij schuttingen met recreatievaart

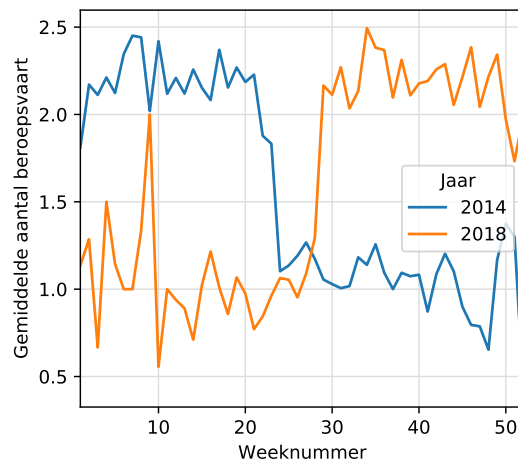
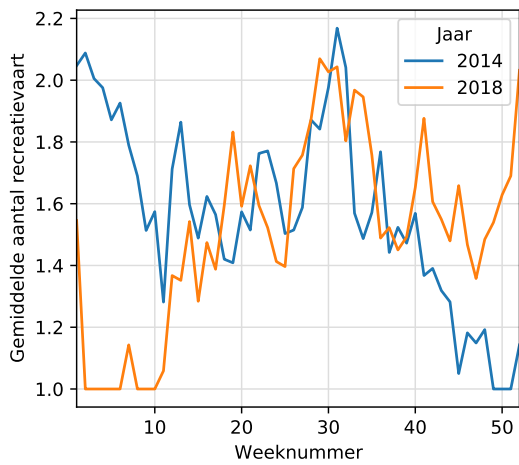

3.17 Zeesluis Farmsum

Zeesluis Farmsum - Lemmer-Delfzijl (Delfzijl)

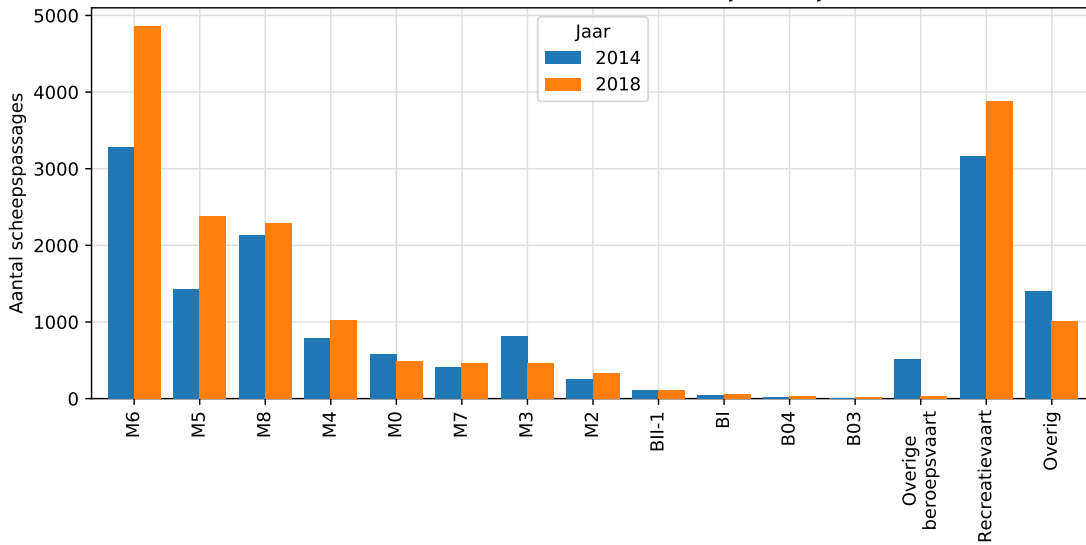

Opdeling recreatievaart
Zeesluis Farmsum - Lemmer-Delfzijl (Delfzijl)

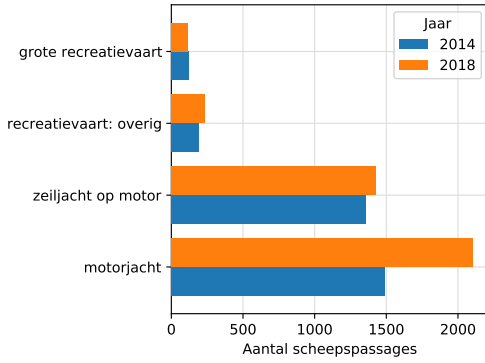

Opdeling overige vaart
Zeesluis Farmsum - Lemmer-Delfzijl (Delfzijl)

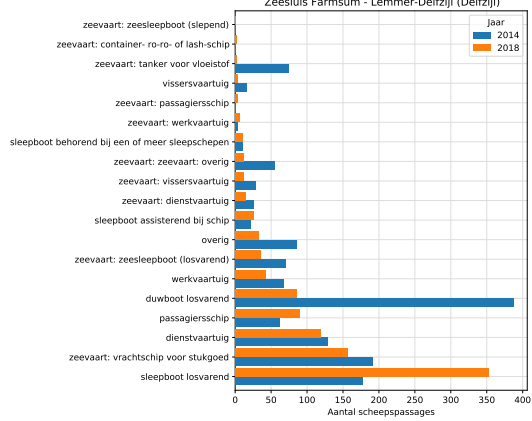

Zeesluis Farmsum - Lemmer-Delfzijl (Delfzijl) - 2018

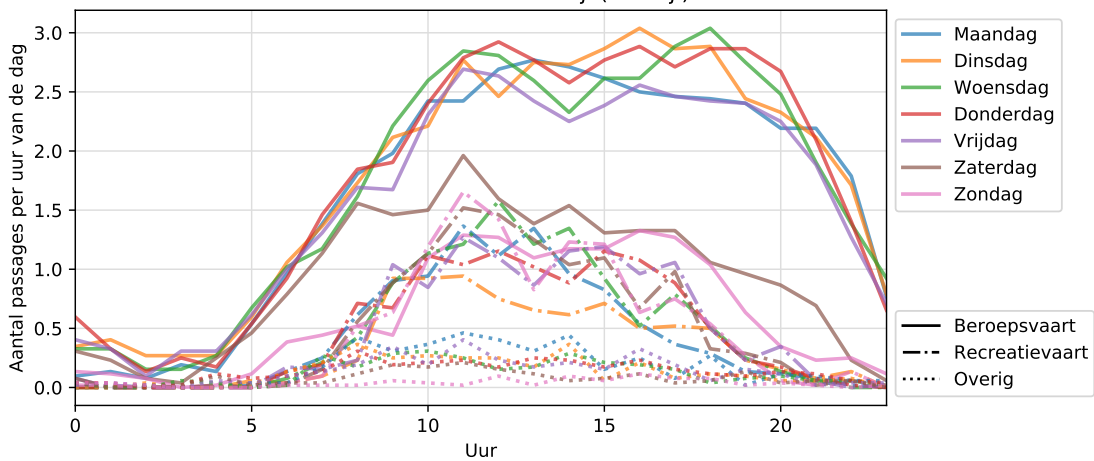

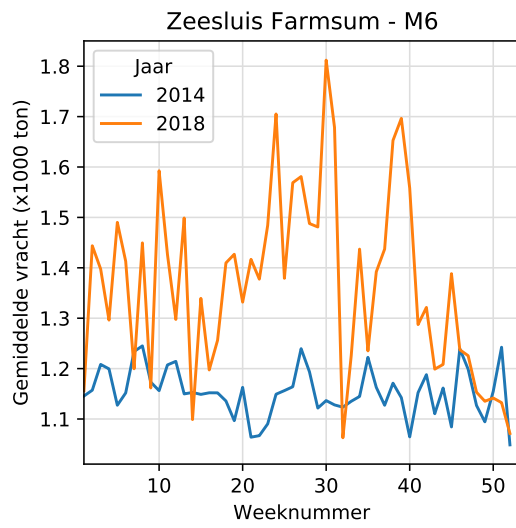
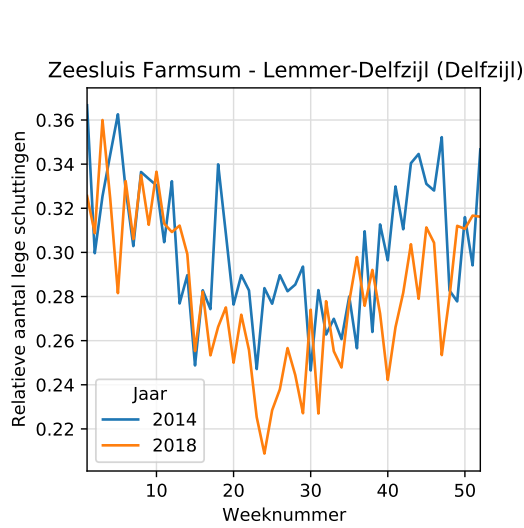
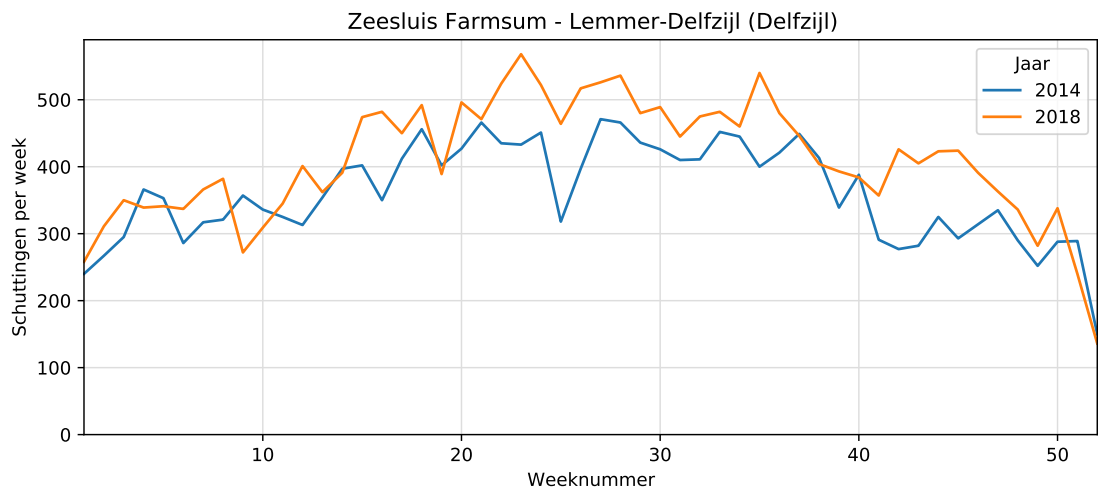
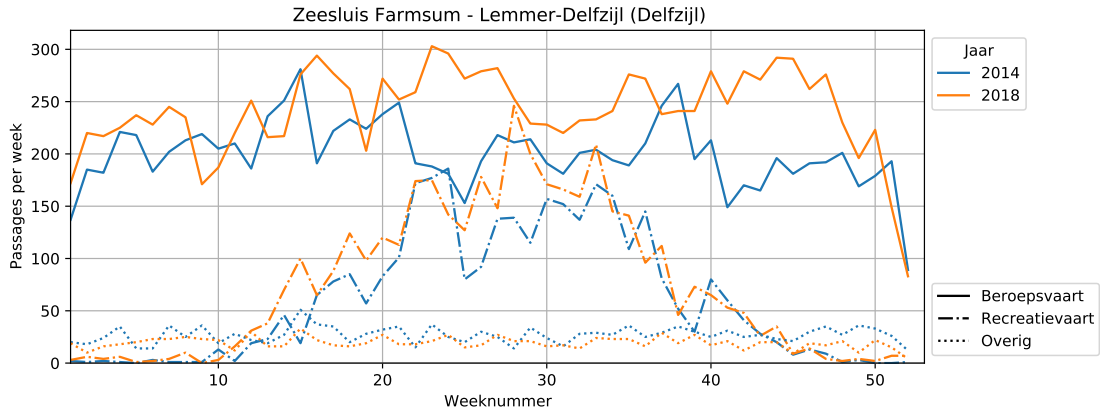

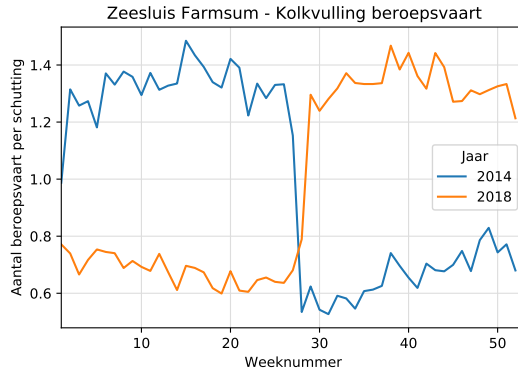
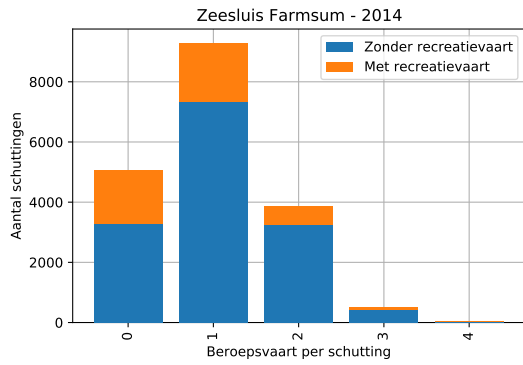

Zeesluis Farmsum - Kolkvulling bij schuttingen met recreatievaart

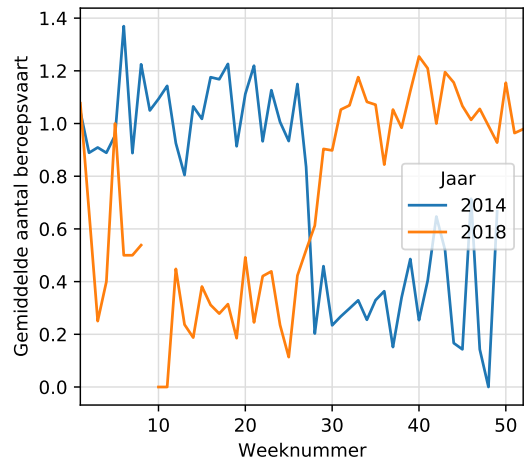
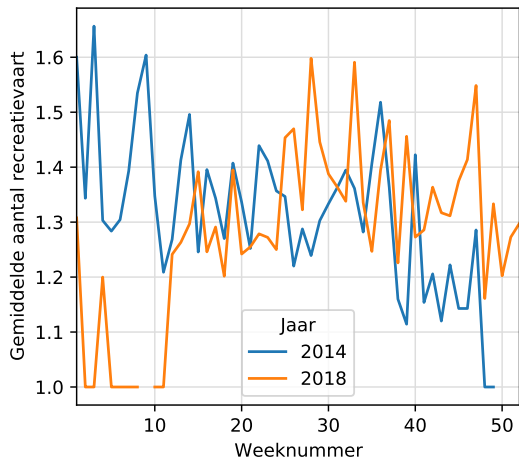

3.18 Sluis I

Sluis I - Brabantse Kanalen (Wilhelminakanaal, Oosterhout)

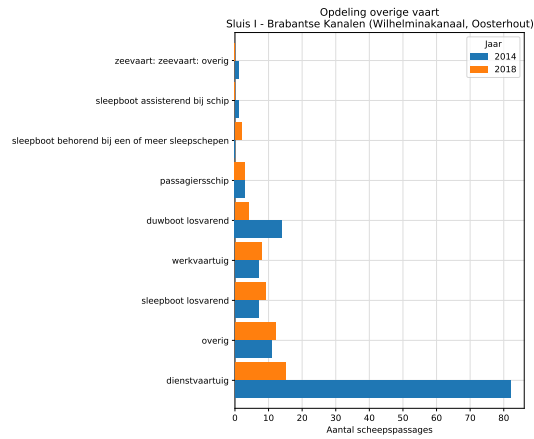
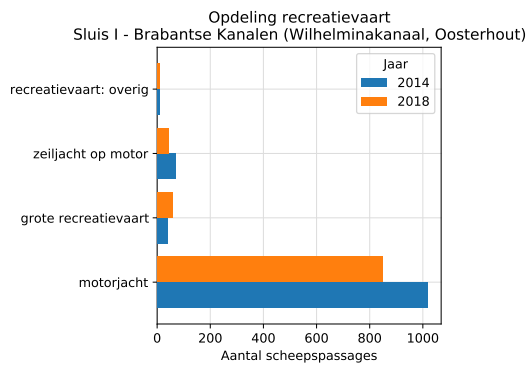
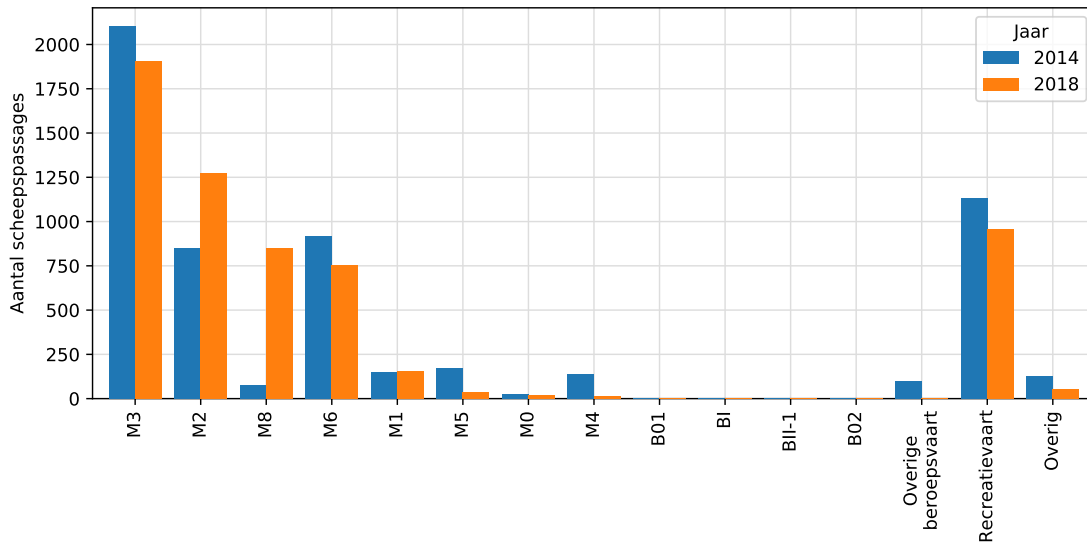

Sluis I - Brabantse Kanalen (Wilhelminakanaal, Oosterhout) - 2018

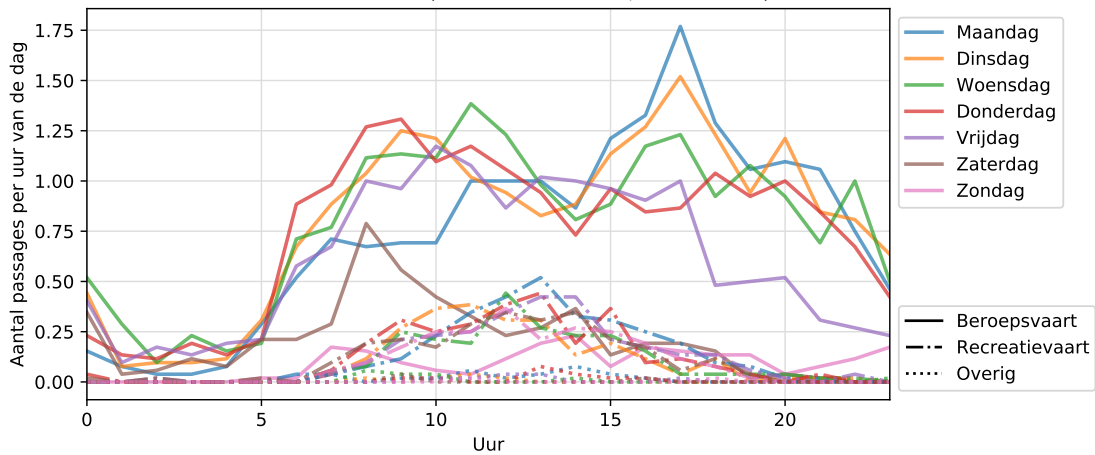

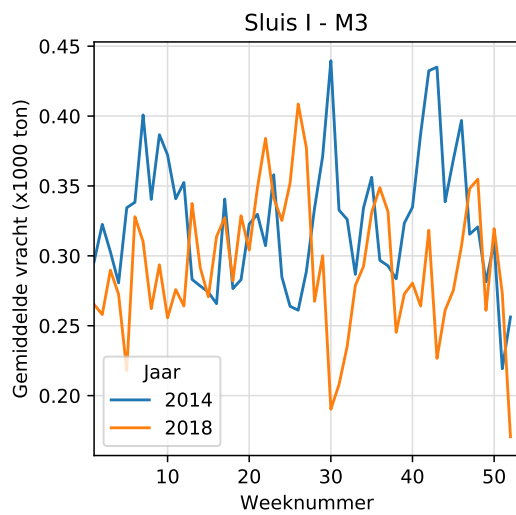
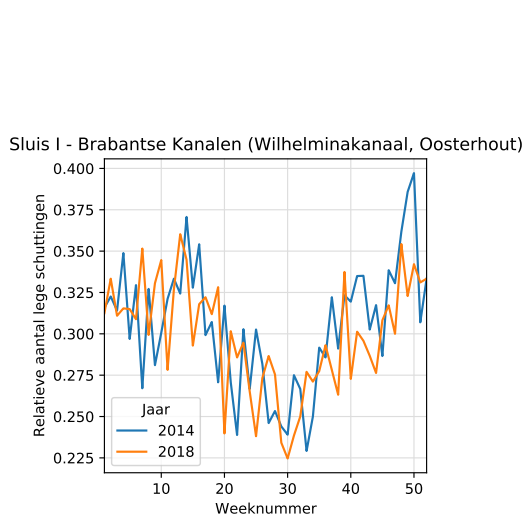
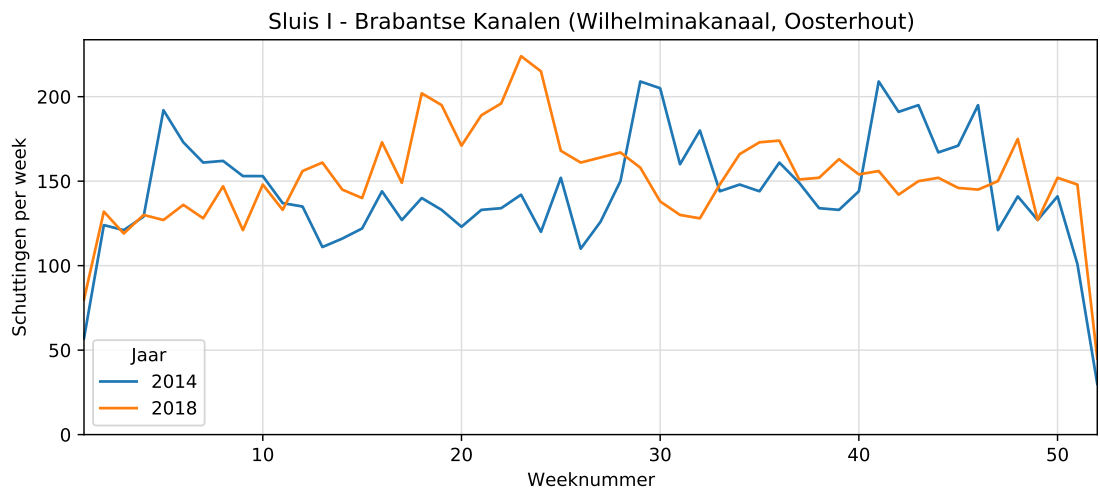
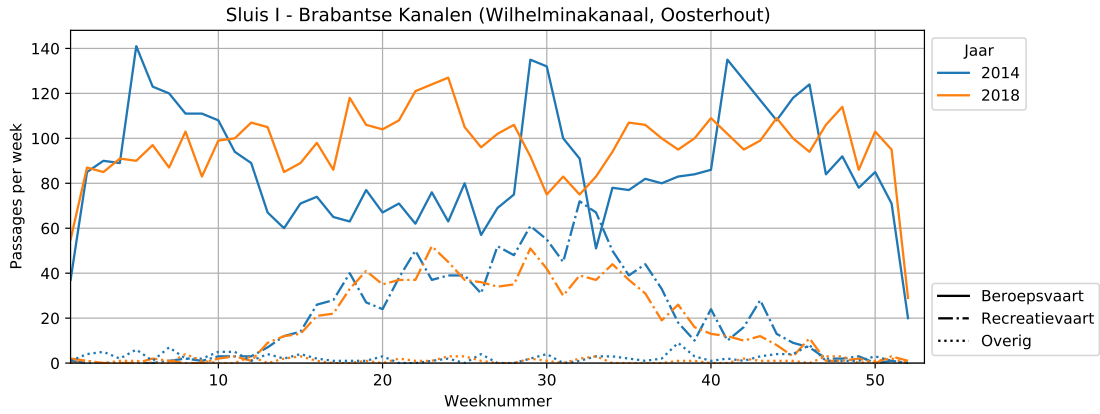

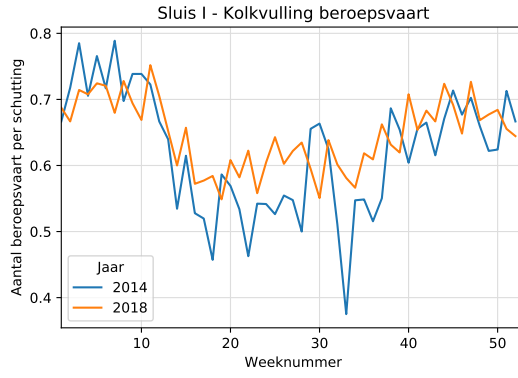
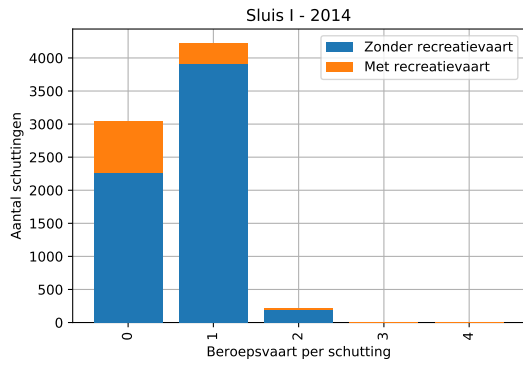

Sluis I - Kolkvulling bij schuttingen met recreatievaart

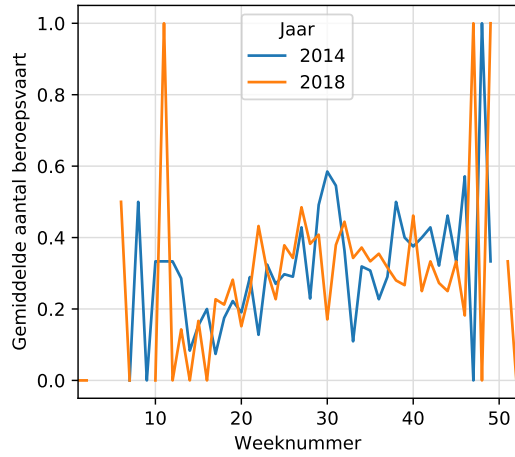
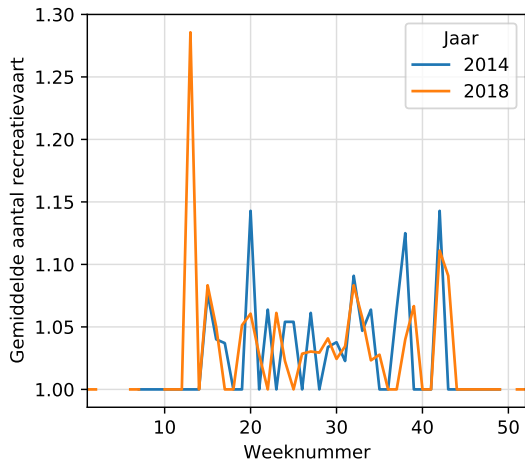

3.19 Sluis Schijndel

Sluis Schijndel - Brabantse Kanalen (Zuid-Willemsvaart)

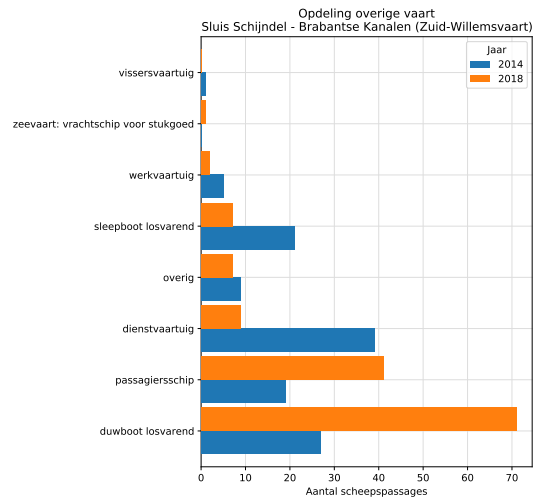
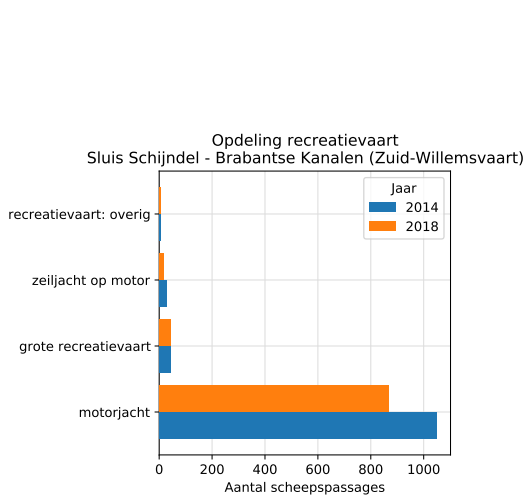
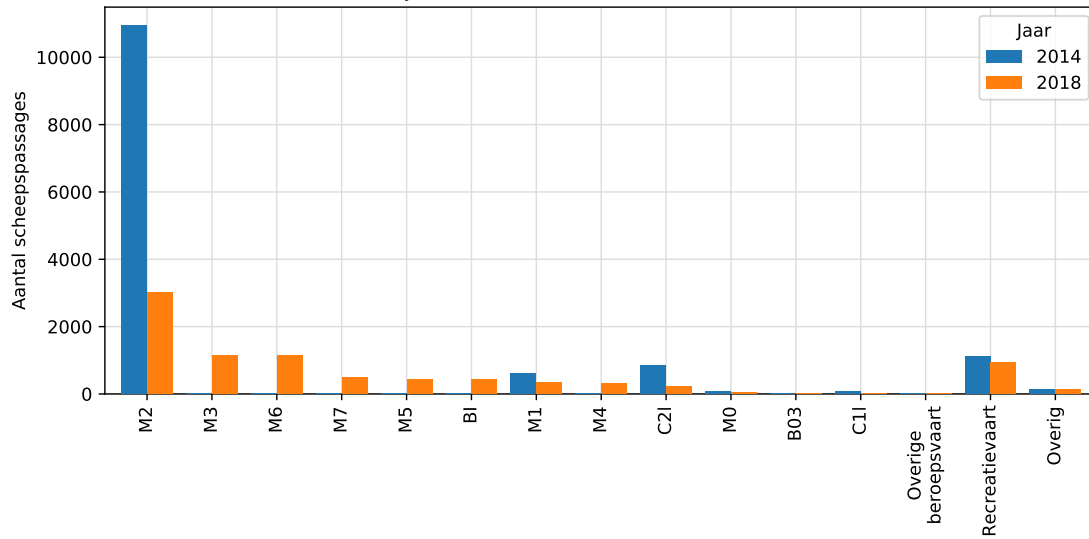

Sluis Schijndel - Brabantse Kanalen (Zuid-Willemsvaart) - 2018

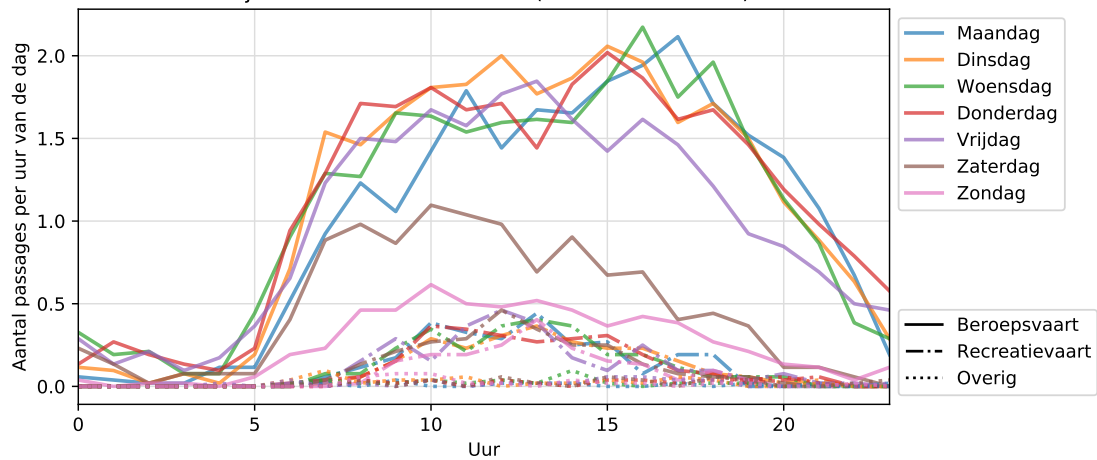

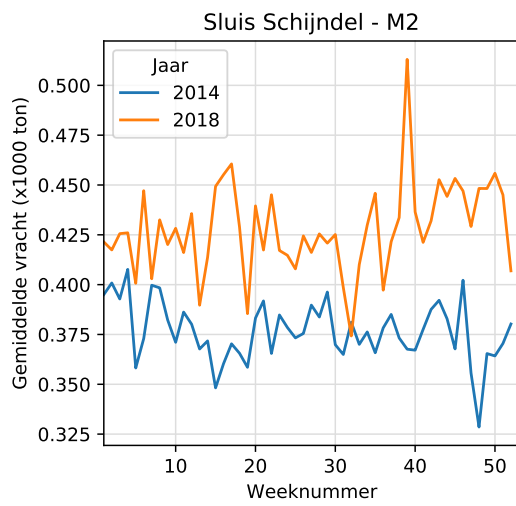
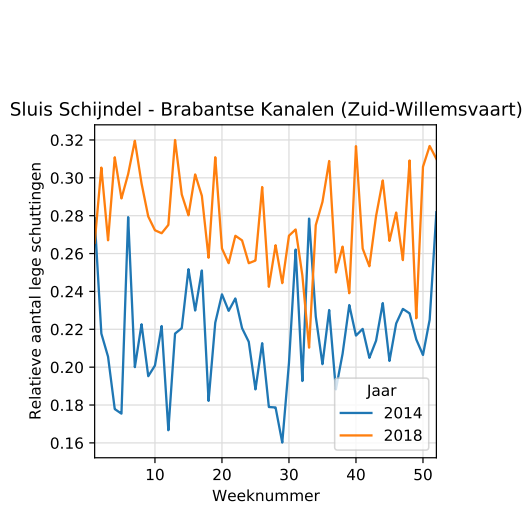
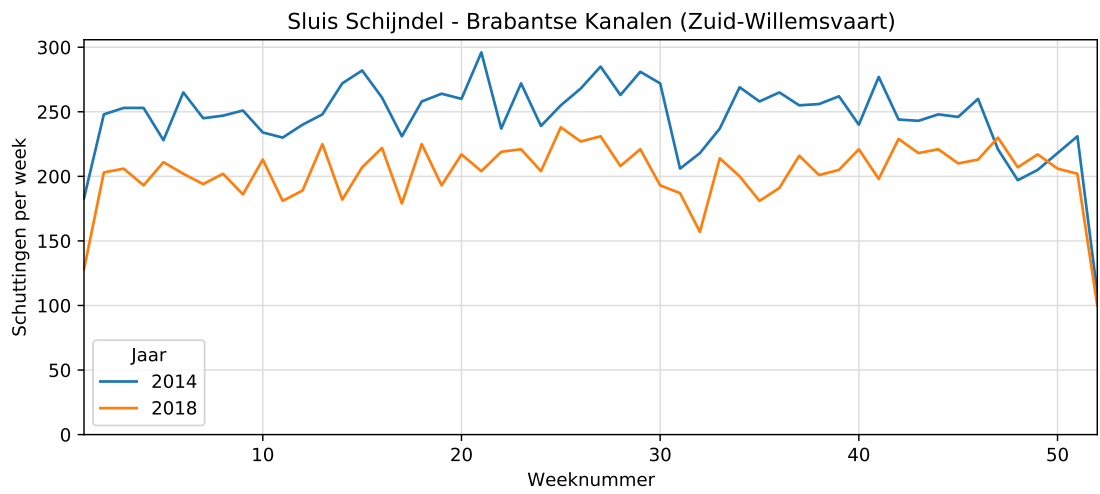
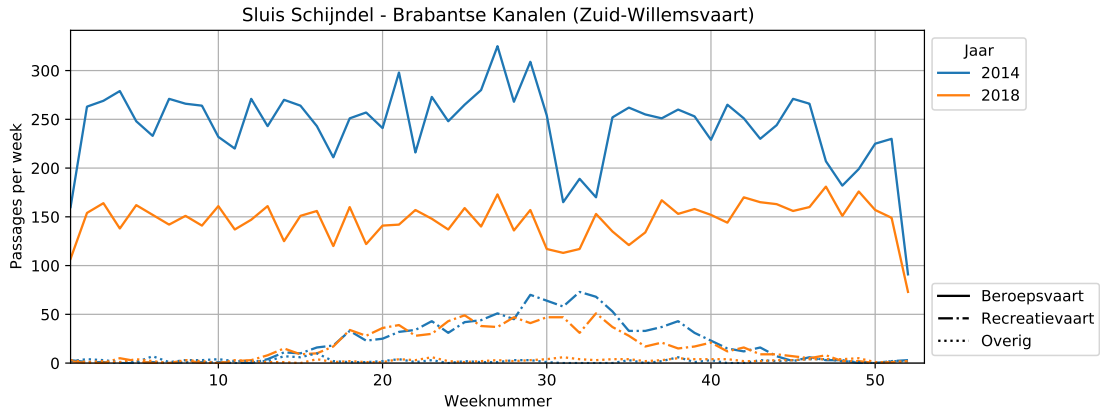

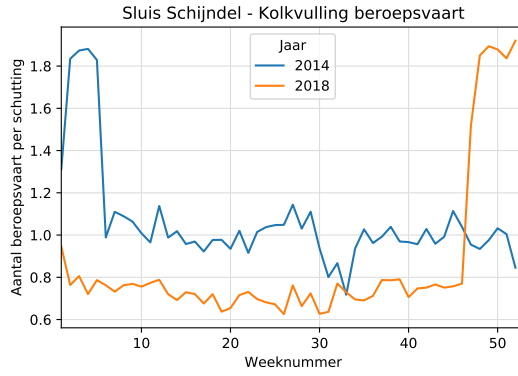
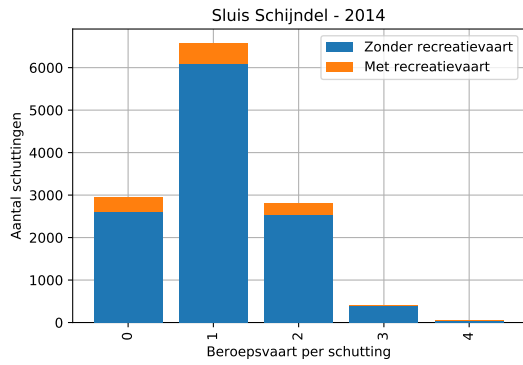

Sluis Schijndel - Kolkvulling bij schuttingen met recreatievaart

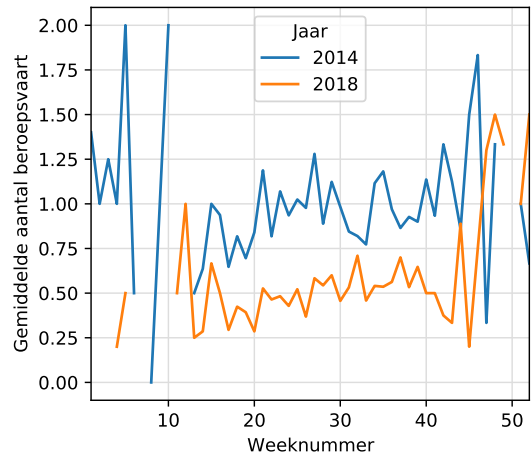
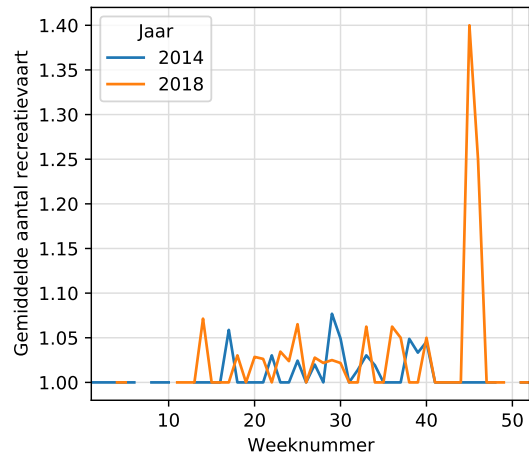

3.20 Sluis Panheel

Sluis Panheel - Brabantse Kanalen (Wessem-Nederweert)

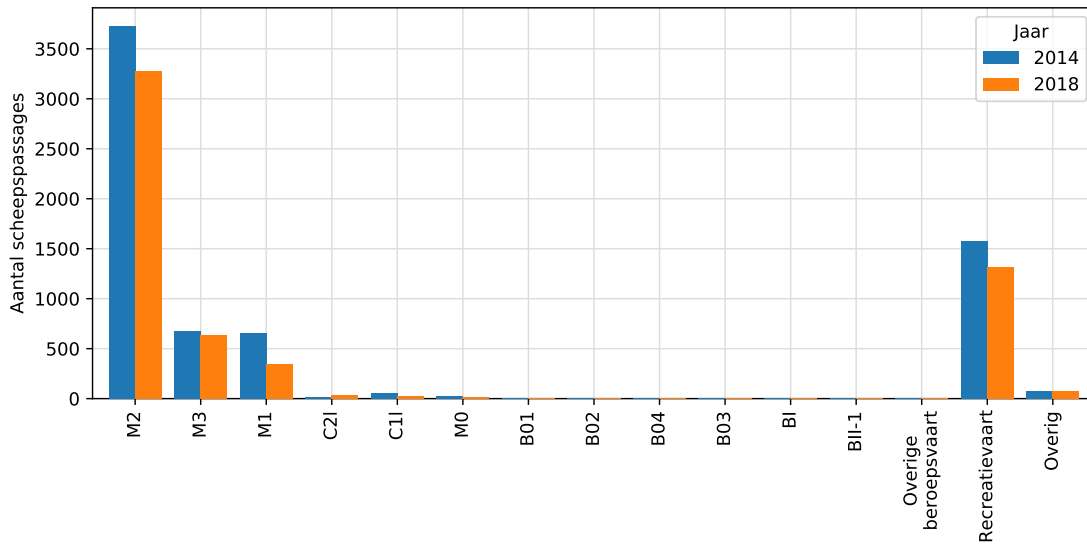

Opdeling overige vaart
Sluis Panheel - Brabantse Kanalen (Wessem-Nederweert)

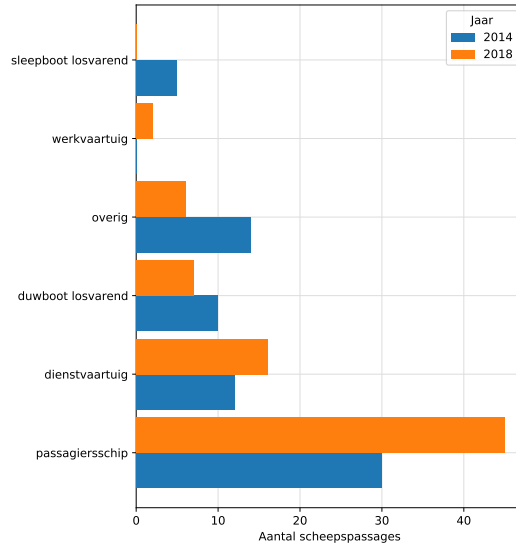

Opdeling recreatievaart
Sluis Panheel - Brabantse Kanalen (Wessem-Nederweert)

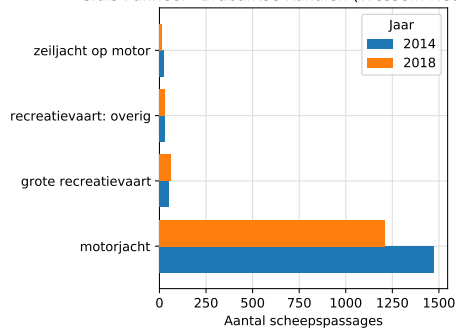

Sluis Panheel - Brabantse Kanalen (Wessem-Nederweert) - 2018

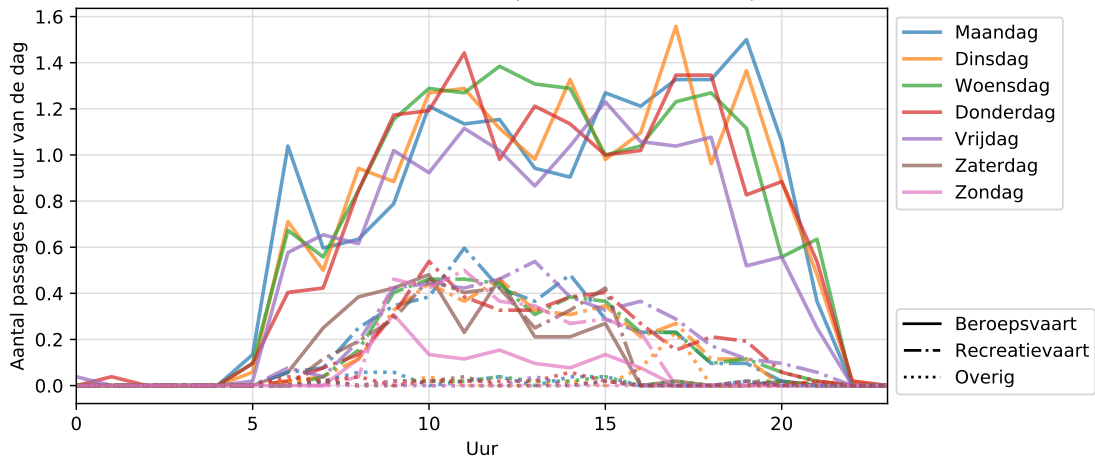

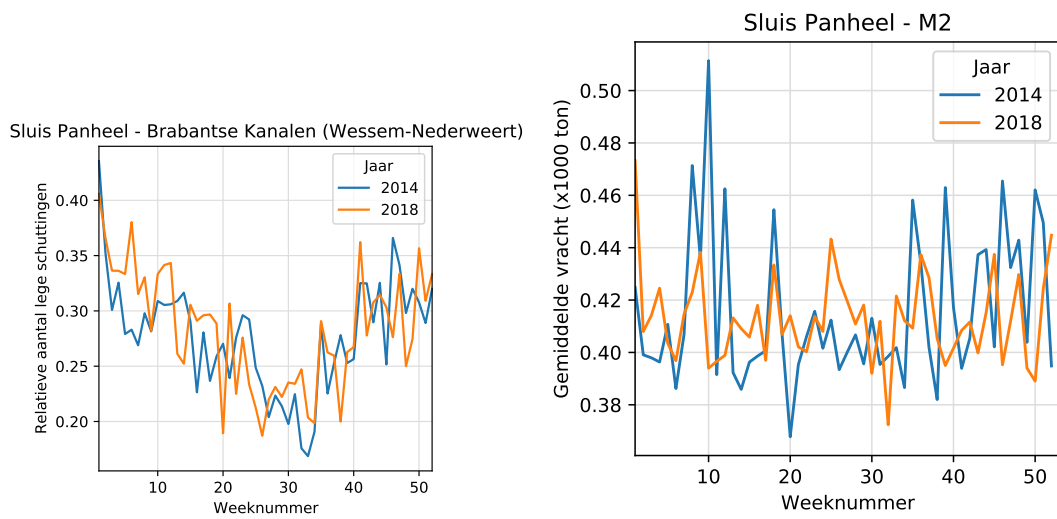
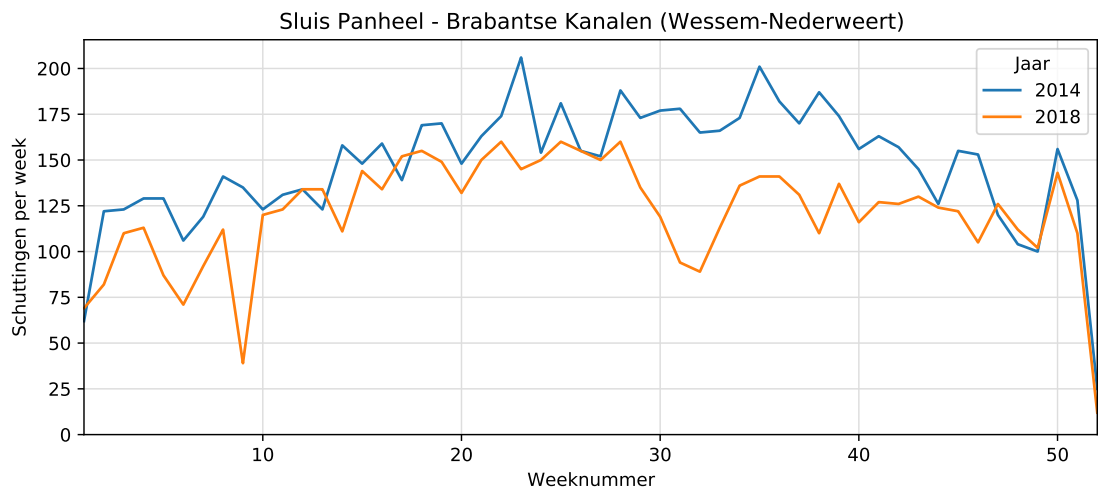
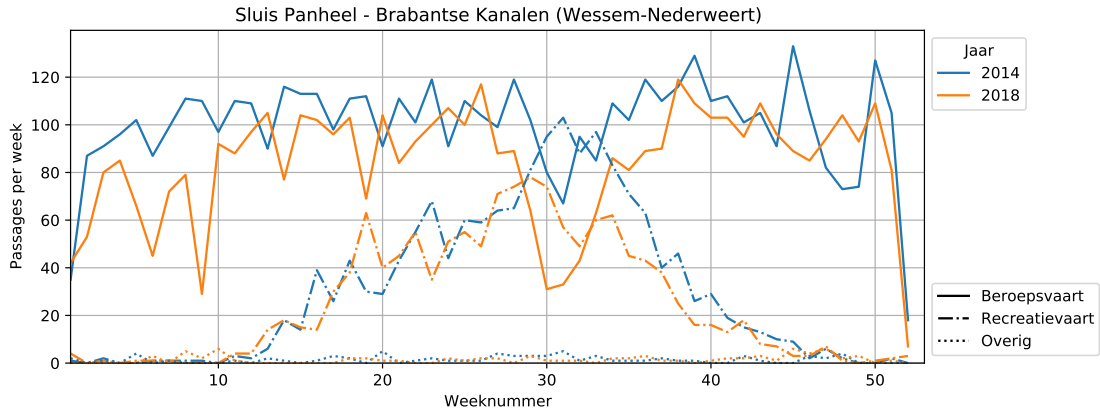

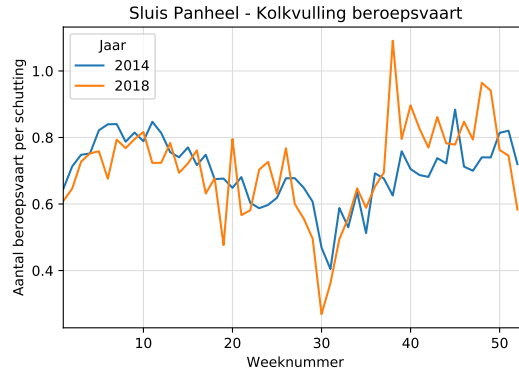
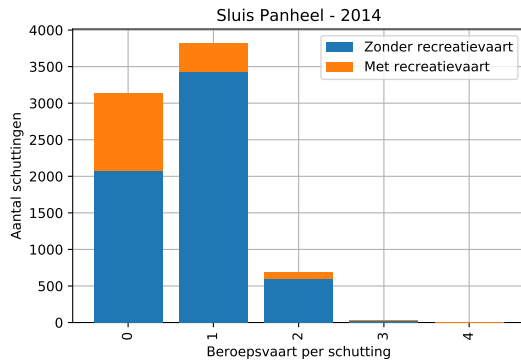

Sluis Panheel - Kolkvulling bij schuttingen met recreatievaart

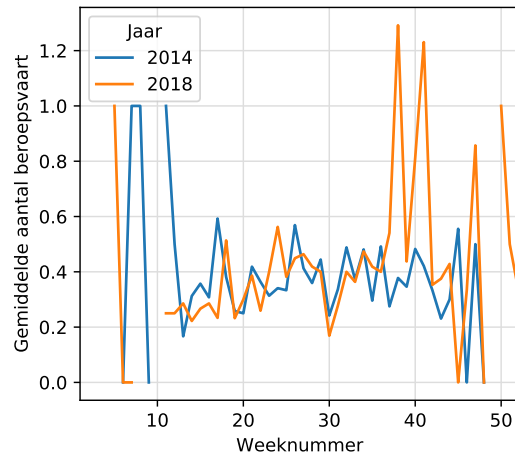
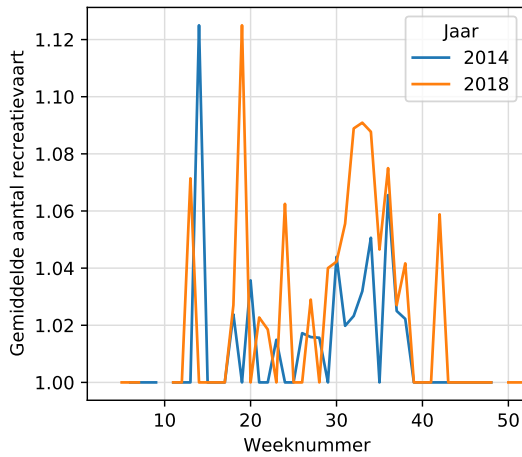

4 Conclusies en aanbevelingen

Aanbevolen wordt om uitleveringen van IVS-data te uniformeren en mogelijk ook verder te automatiseren. Een consistente aanlevering van bestanden geeft de mogelijkheid om een API te ontwikkelen om de data te analyseren, waardoor de benodigde inspanning van een analyse significant reduceert. De automatisering wordt gesuggereerd omdat de aanvraag enige doorloop tijd had, terwijl een rechttoe-rechtaan aanvraag als deze weinig handwerk zou moeten vergen.

5 Referenties

De Jong & Boschetti, 2021