

# Inzicht in extreme golfcondities

Stormmetingen en SWAN berekeningen  
Bijlage: Aanvullende figuren berekeningen

J. Dekker

Verslag  
december 2000



# Lijst van Figuren

## A. Westerschelde

1. Roosters
2. Diepte schematisatie en uitvoerlocaties
3. Resultaten Case c10: 900125 19:30
  - a. Contourplots van  $H_s$ , en  $TM_{-1,0}$
  - b. Contourplots van  $T_p$  en  $T_{pm}$
  - c. Gemeten en berekende spectra c10
  - d. Gemeten en berekende spectra c11
  - e. Gemeten en berekende spectra c12
  - f. Gemeten en berekende spectra f13
4. Resultaten Case c20: 900125 20:30
  - a. Contourplots van  $H_s$ , en  $TM_{-1,0}$
  - b. Contourplots van  $T_p$  en  $T_{pm}$
  - c. Gemeten en berekende spectra c20
5. Resultaten Case c30: 900125 23:30
  - a. Contourplots van  $H_s$ , en  $TM_{-1,0}$
  - b. Contourplots van  $T_p$  en  $T_{pm}$
  - c. Gemeten en berekende spectra c30
6. Resultaten Case f40: 900128 10:30
  - a. Contourplots van  $H_s$ , en  $TM_{-1,0}$
  - b. Contourplots van  $T_p$  en  $T_{pm}$
  - c. Gemeten en berekende spectra f40

## B. Walcheren

1. Roosters
2. Diepte schematisatie en uitvoerlocaties
3. Resultaten Case c10: 900125 19:00
  - a. Contourplots van  $H_s$ , en  $TM_{-1,0}$
  - b. Contourplots van  $T_p$  en  $T_{pm}$
  - c. Gemeten en berekende spectra c10
  - d. Gemeten en berekende spectra c11
  - e. Gemeten en berekende spectra c12
  - f. Gemeten en berekende spectra c13

4. Resultaten Case c20: 900125 21:00
  - a. Contourplots van  $H_s$ , en  $TM_{-1,0}$
  - b. Contourplots van  $T_p$  en  $T_{pm}$
  - c. Gemeten en berekende spectra c20
  - d. Gemeten en berekende spectra c21
  - e. Gemeten en berekende spectra c22
  
5. Resultaten Case f30: 900228 03:00
  - a. Contourplots van  $H_s$ , en  $TM_{-1,0}$
  - b. Contourplots van  $T_p$  en  $T_{pm}$
  - c. Gemeten en berekende spectra f30
  - d. Gemeten en berekende spectra f31

### C. Oosterschelde

1. Roosters
  
2. Diepte schematisatie en uitvoerlocaties
  
3. Resultaten Case c10: 900125 18:30
  - a. Contourplots van  $H_s$ , en  $TM_{-1,0}$
  - b. Contourplots van  $T_p$  en  $T_{pm}$
  - c. Gemeten en berekende spectra c10
  - d. Gemeten en berekende spectra c11
  - e. Gemeten en berekende spectra c12
  - f. Gemeten en berekende spectra c13
  - g. Gemeten en berekende spectra c14
  
4. Resultaten Case c20: 900125 19:00
  - a. Contourplots van  $H_s$ , en  $TM_{-1,0}$
  - b. Contourplots van  $T_p$  en  $T_{pm}$
  - c. Gemeten en berekende spectra c20
  
5. Resultaten Case c30: 900125 19:30
  - a. Contourplots van  $H_s$ , en  $TM_{-1,0}$
  - b. Contourplots van  $T_p$  en  $T_{pm}$
  - c. Gemeten en berekende spectra c30

3. Resultaten Case c10: 890214 06:00
  - a. Contourplots van  $H_s$ , en  $TM_{-1,0}$
  - b. Contourplots van  $T_p$  en  $T_{pm}$
  - c. Gemeten en berekende spectra c10
  - d. Gemeten en berekende spectra c11
  - e. Gemeten en berekende spectra c12
  
4. Resultaten Case m10: 890214 06:00
  - a. Contourplots van  $H_s$ , en  $TM_{-1,0}$
  - b. Contourplots van  $T_p$  en  $T_{pm}$
  - c. Gemeten en berekende spectra m10
  - d. Gemeten en berekende spectra m11
  - e. Gemeten en berekende spectra m12
  
5. Resultaten Case w10: 890214 06:00
  - a. Contourplots van  $H_s$ , en  $TM_{-1,0}$
  - b. Contourplots van  $T_p$  en  $T_{pm}$
  - c. Gemeten en berekende spectra w10
  - d. Gemeten en berekende spectra w11
  - e. Gemeten en berekende spectra w12
  
6. Resultaten Case x10: 890214 06:00
  - a. Contourplots van  $H_s$ , en  $TM_{-1,0}$
  - b. Contourplots van  $T_p$  en  $T_{pm}$
  - c. Gemeten en berekende spectra x10
  - d. Gemeten en berekende spectra x11
  - e. Gemeten en berekende spectra x12
  
7. Resultaten Case y10: 890214 06:00
  - a. Contourplots van  $H_s$ , en  $TM_{-1,0}$
  - b. Contourplots van  $T_p$  en  $T_{pm}$
  - c. Gemeten en berekende spectra y10
  - d. Gemeten en berekende spectra y11
  - e. Gemeten en berekende spectra y12
  
8. Resultaten Case z10: 890214 06:00
  - a. Contourplots van  $H_s$ , en  $TM_{-1,0}$
  - b. Contourplots van  $T_p$  en  $T_{pm}$
  - c. Gemeten en berekende spectra z10
  - d. Gemeten en berekende spectra z11
  - e. Gemeten en berekende spectra y12



9. Resultaten Case c20: 890214 16:00
  - a. Contourplots van  $H_s$ , en  $TM_{-1,0}$
  - b. Contourplots van  $T_p$  en  $T_{pm}$
  - c. Gemeten en berekende spectra c20

10. Resultaten Case w20: 890214 16:00
  - a. Contourplots van  $H_s$ , en  $TM_{-1,0}$
  - b. Contourplots van  $T_p$  en  $T_{pm}$
  - c. Gemeten en berekende spectra w20

F. Bath

1. Roosters
2. Diepte schematisatie en uitvoerlocaties
3. Resultaten Case c10: 000528 11:30
  - a. Contourplots van  $H_s$ , en  $TM_{-1,0}$
  - b. Contourplots van  $T_p$  en  $T_{pm}$
  - c. Gemeten en berekende spectra c10
  - d. Gemeten en berekende spectra c11
  - e. Gemeten en berekende spectra c12

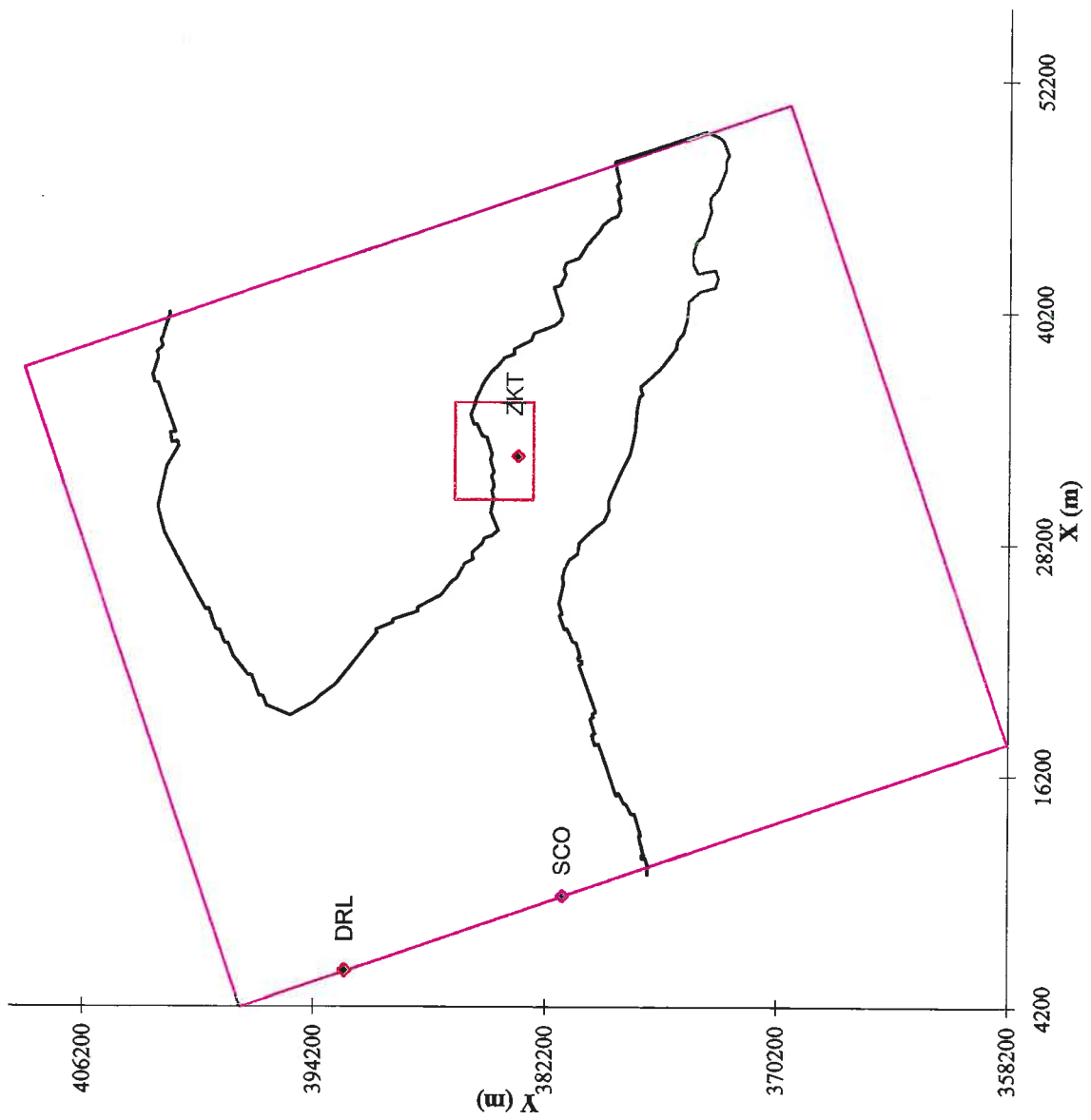

Rekenroosters Westerschelde	Run c10	900125
WL   DELFT HYDRAULICS	H3761	Fig. A.1

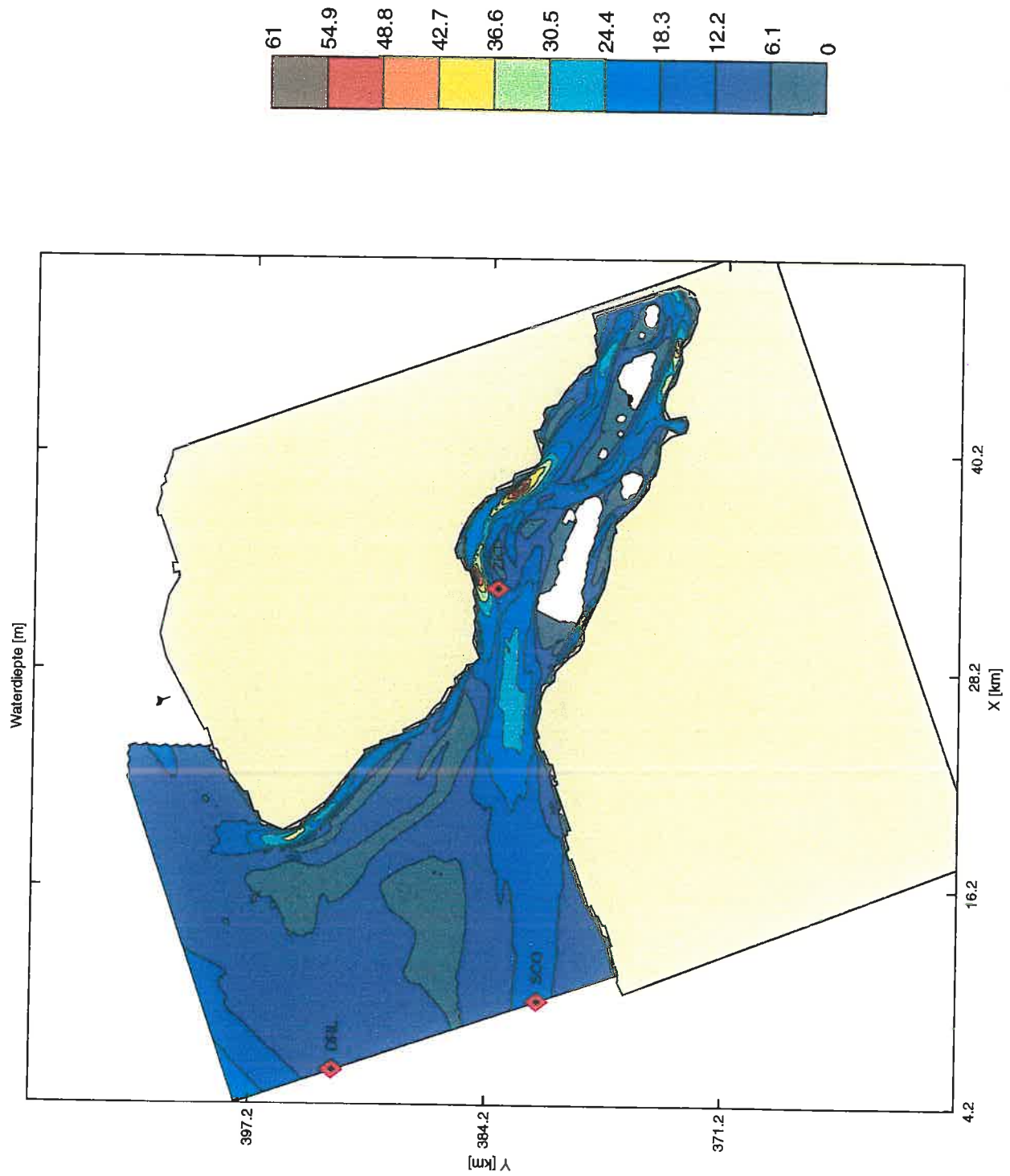

Diepte schematisatie Westerschelde

Run c10

900125

SWAN v40.01

WL | DELFT HYDRAULICS

H3761

Fig. A.2.a

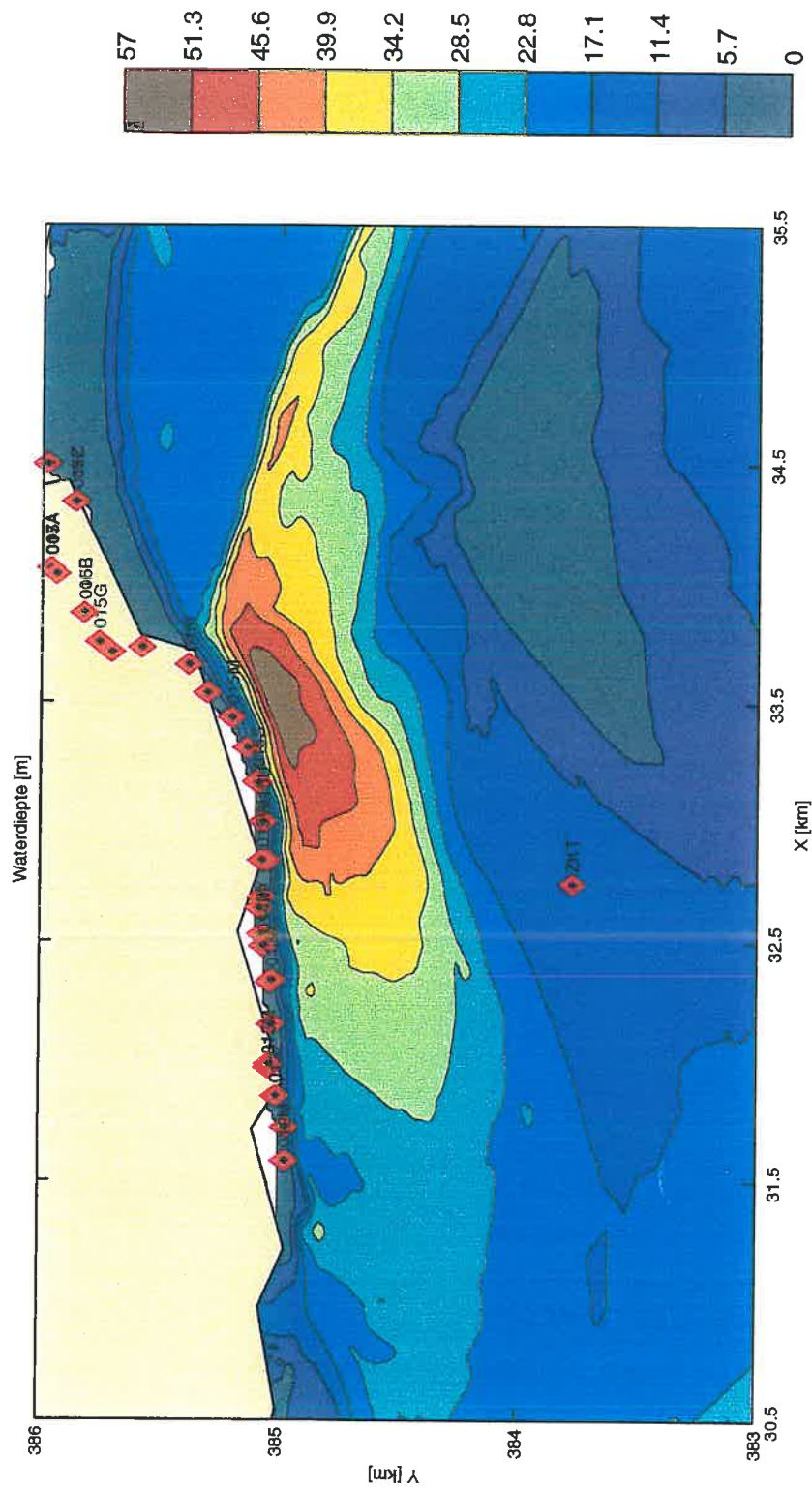

Diepte schematisatie Westerschelde

Run f10

900125

SWAN v40.01

WL | DELFT HYDRAULICS

H3761

Fig. A.2.b

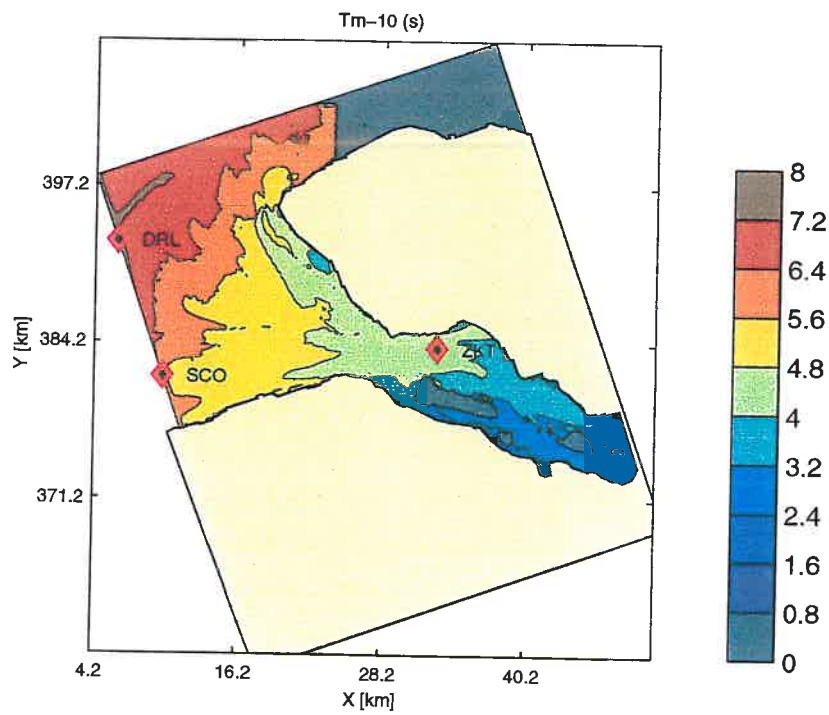
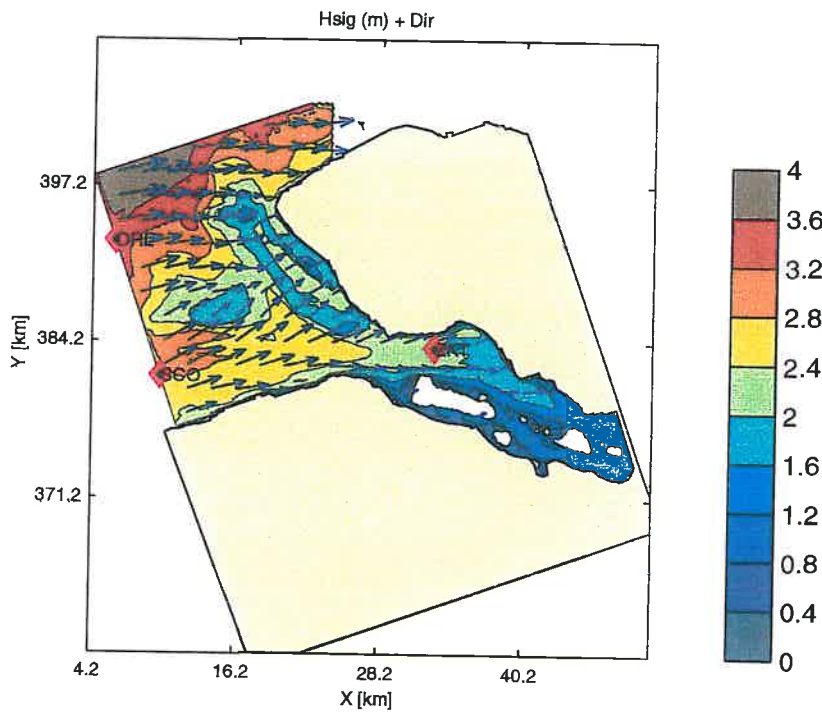

Berekende Hs, Dir en Tm-10 voor de Westerschelde

Run c10

900125 19:30

SWAN v40.01

WL | DELFT HYDRAULICS

H3761

Fig. A.3.a

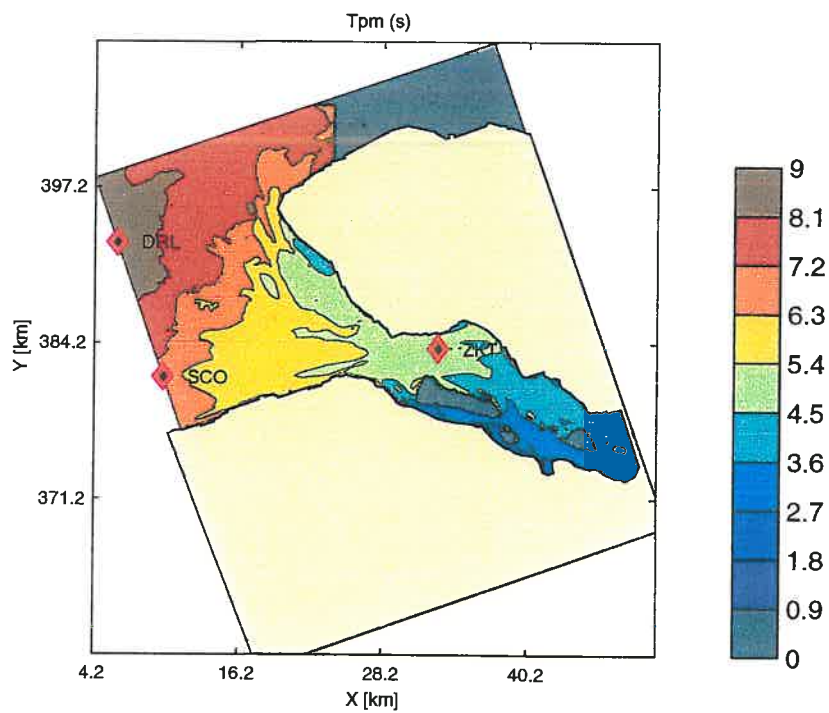
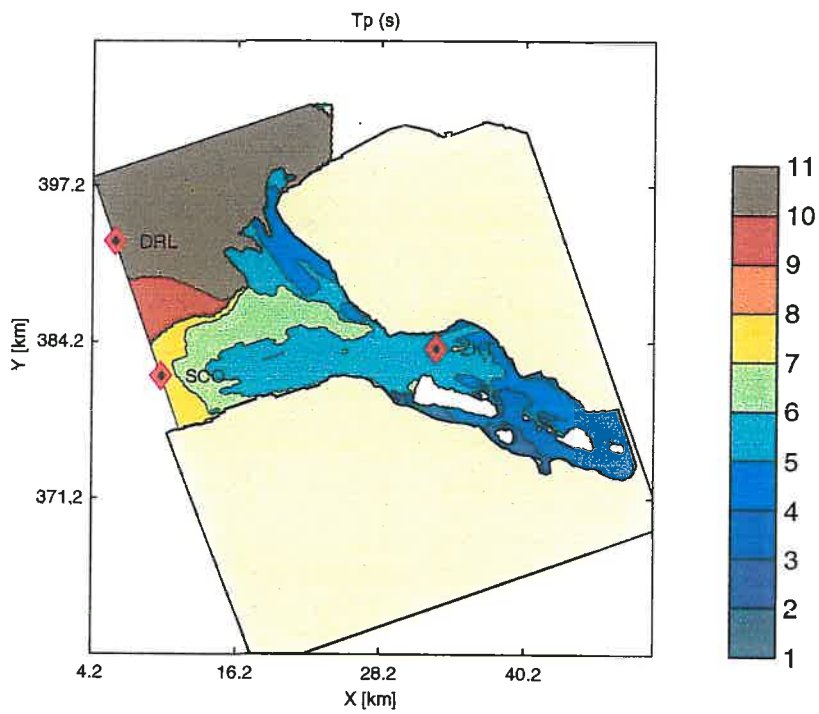

Berekende Tp en Tpm voor de Westerschelde

Run c10

900125 19:30

SWAN v40.01

WL | DELFT HYDRAULICS

H3761

Fig. A.3.b

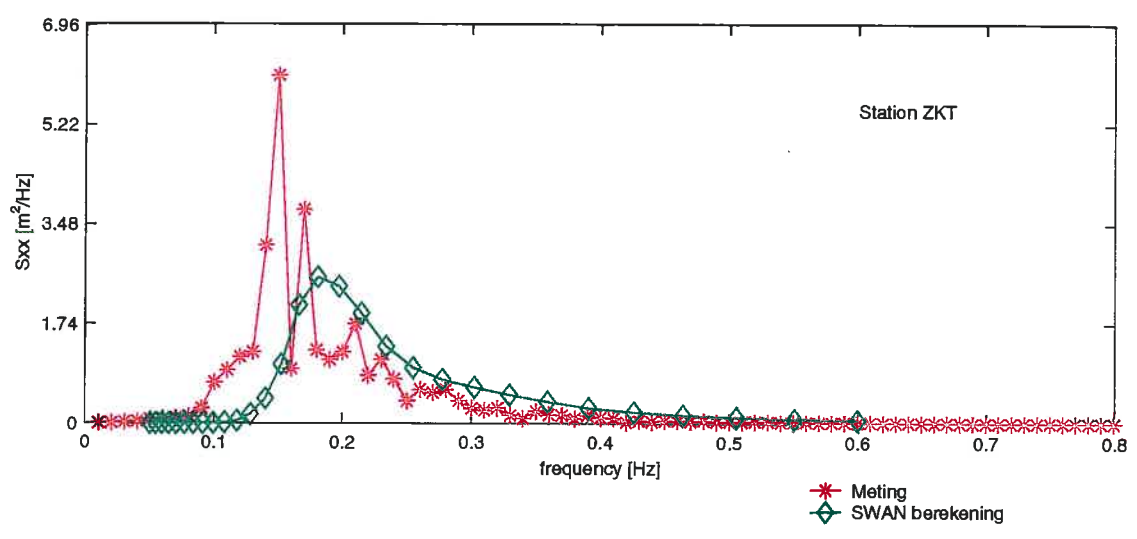
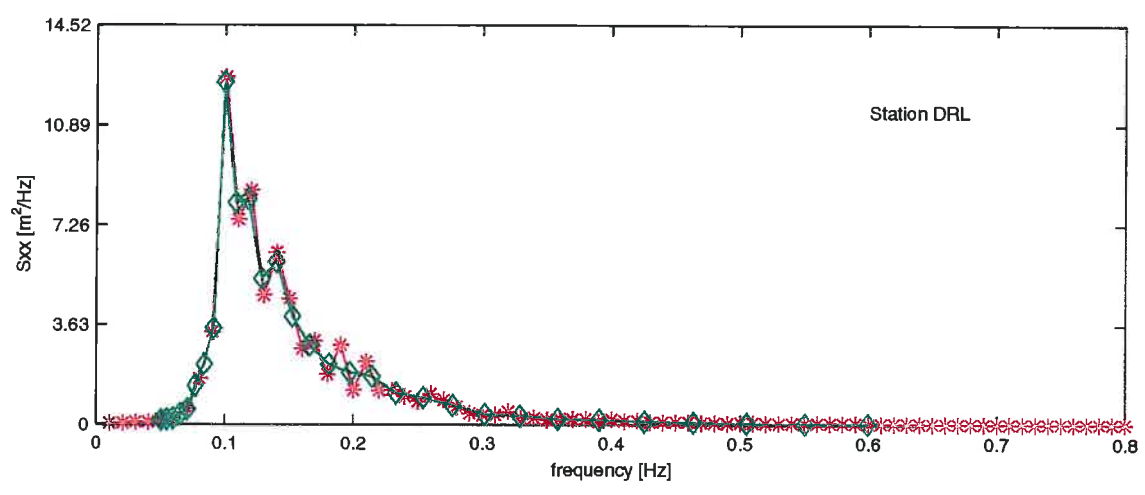
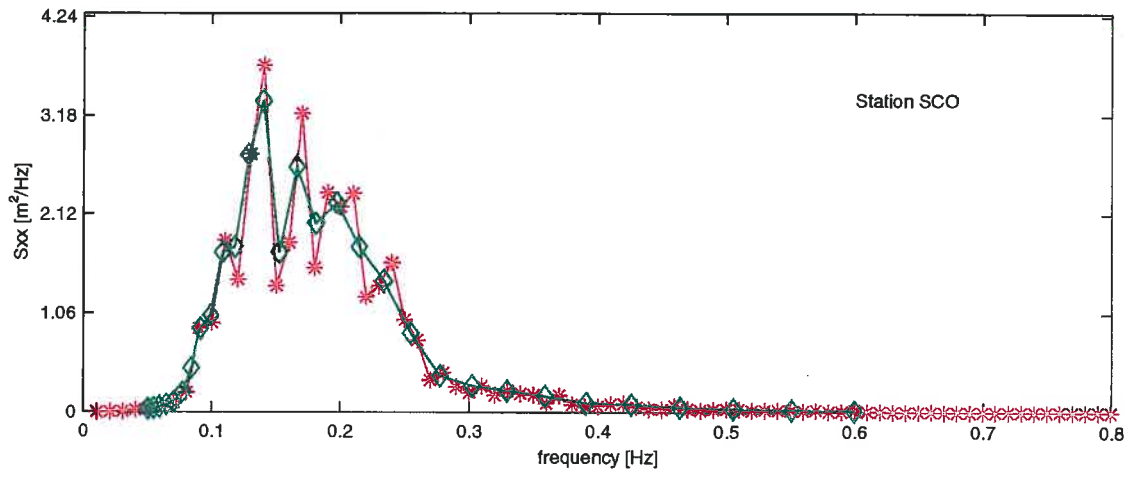

Berekende vs gemeten spectrum voor de Westerschelde

Run c10

900125 19:30

SWAN v40.01

WL | DELFT HYDRAULICS

H3761

Fig. A.3.c



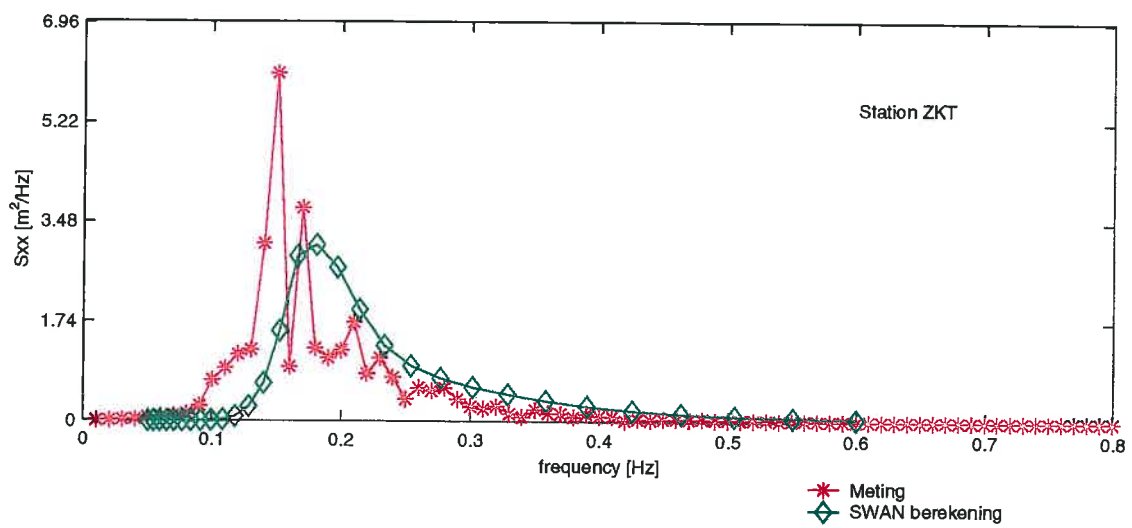
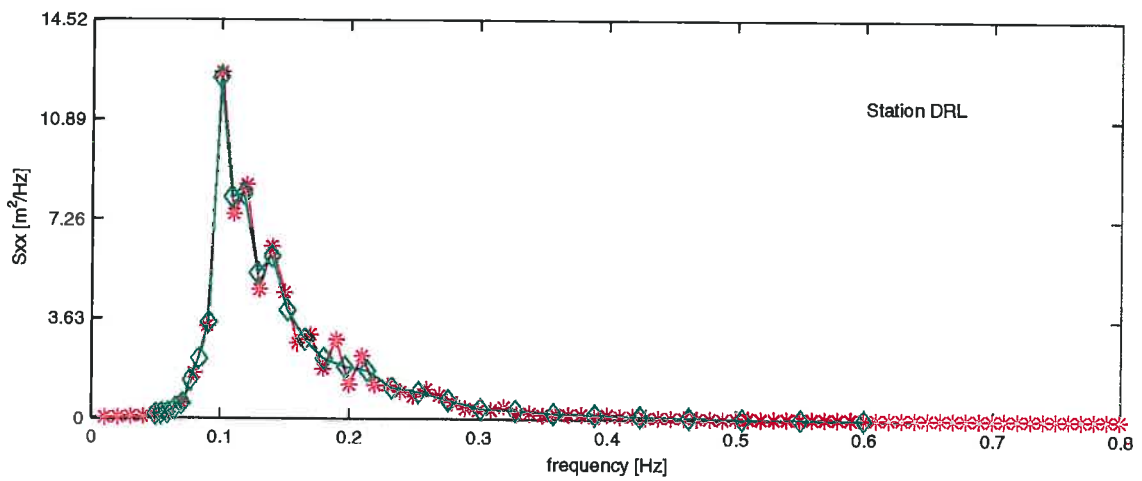
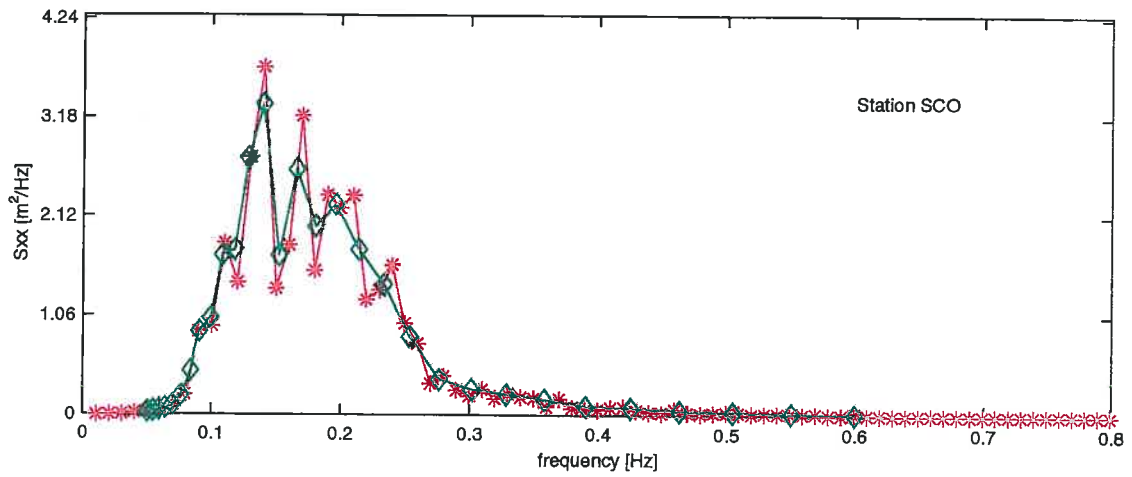

Berekende vs gemeten spectrum voor de Westerschelde

Run c11

900125 19:30

SWAN v40.01

WL | DELFT HYDRAULICS

H3761

Fig. A.3.d



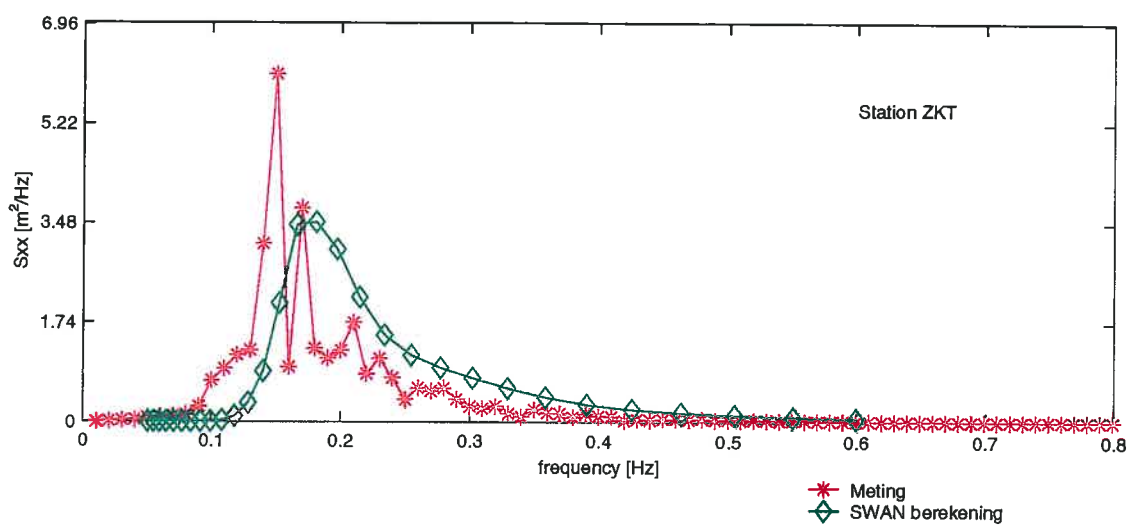
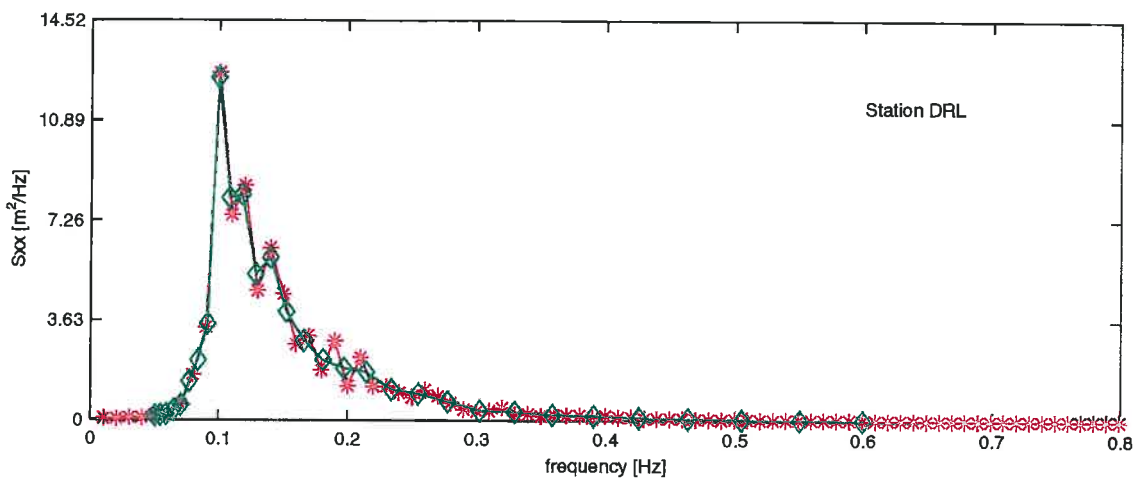
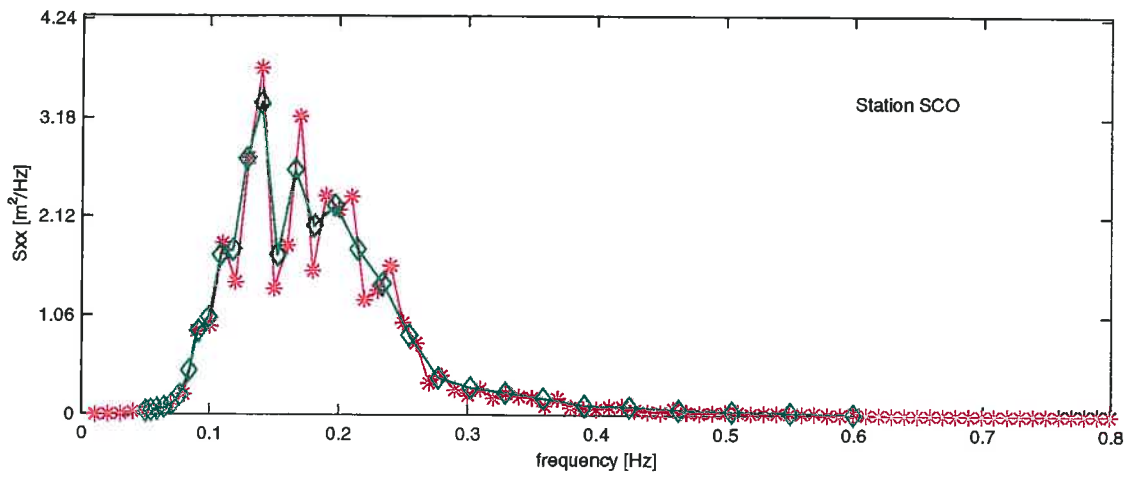

\* Meting  
◇ SWAN berekening

Berekende vs gemeten spectrum voor de Westerschelde

Run c12

900125 19:30

SWAN v40.01

WL | DELFT HYDRAULICS

H3761

Fig. A.3.e

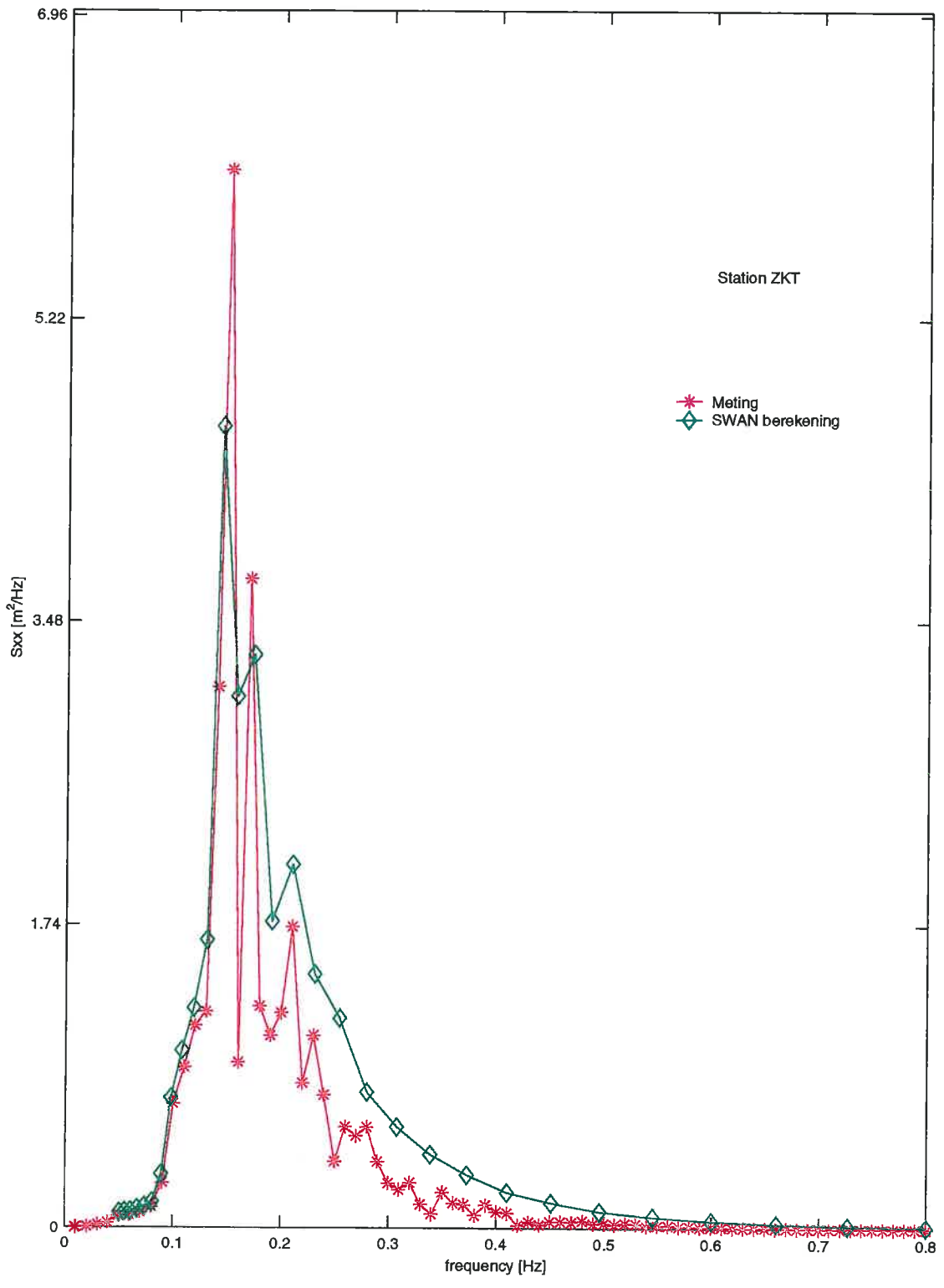

Berekende vs gemeten spectrum voor de Westerschelde

Run f13

900125 19:30

SWAN v40.01

WL | DELFT HYDRAULICS

H3761

Fig. A.3.f

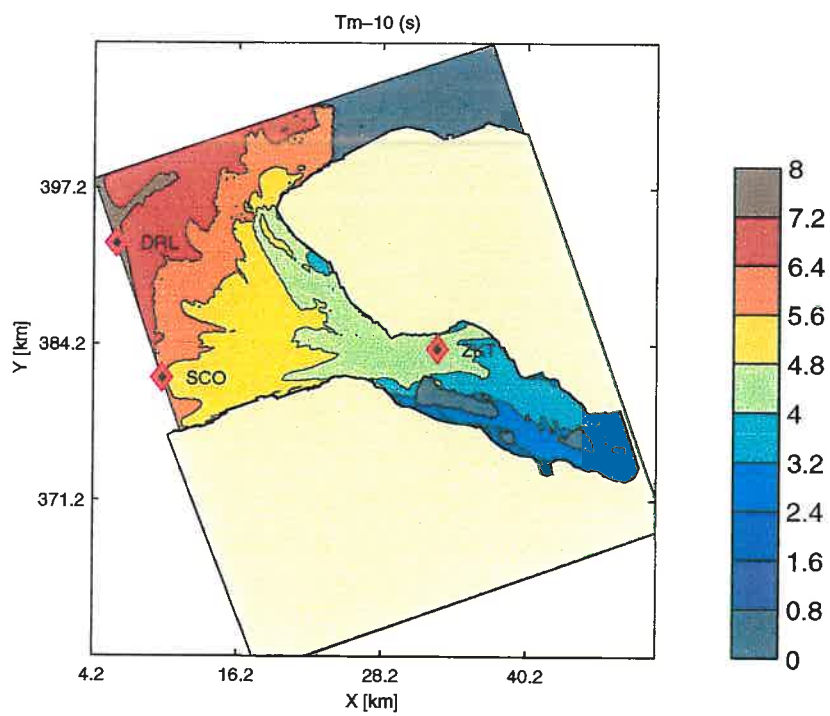
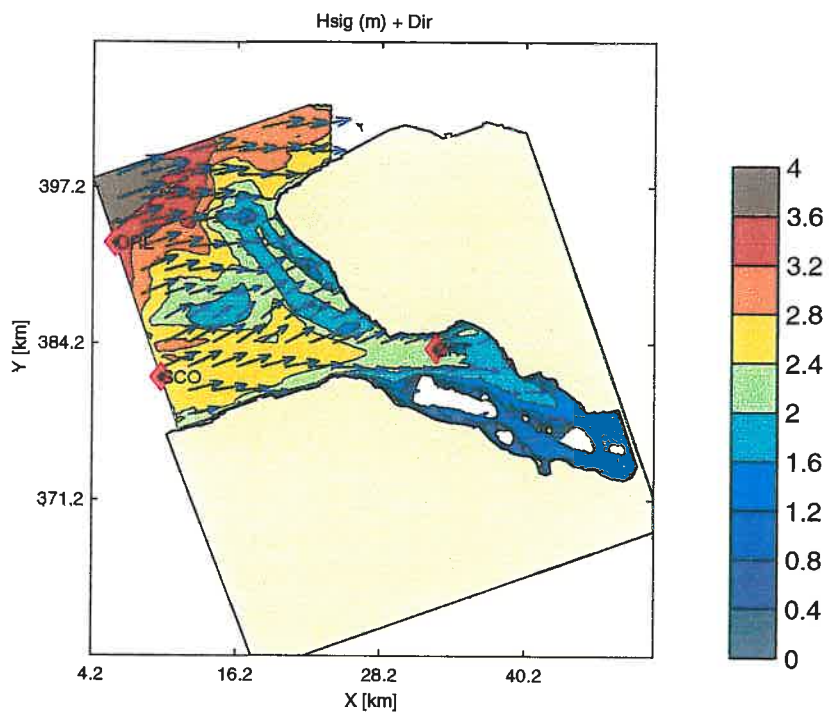

Berekende Hs, Dir en Tm-10 voor de Westerschelde

Run c20

900125 20:30

SWAN v40.01

WL | DELFT HYDRAULICS

H3761

Fig. A.4.a

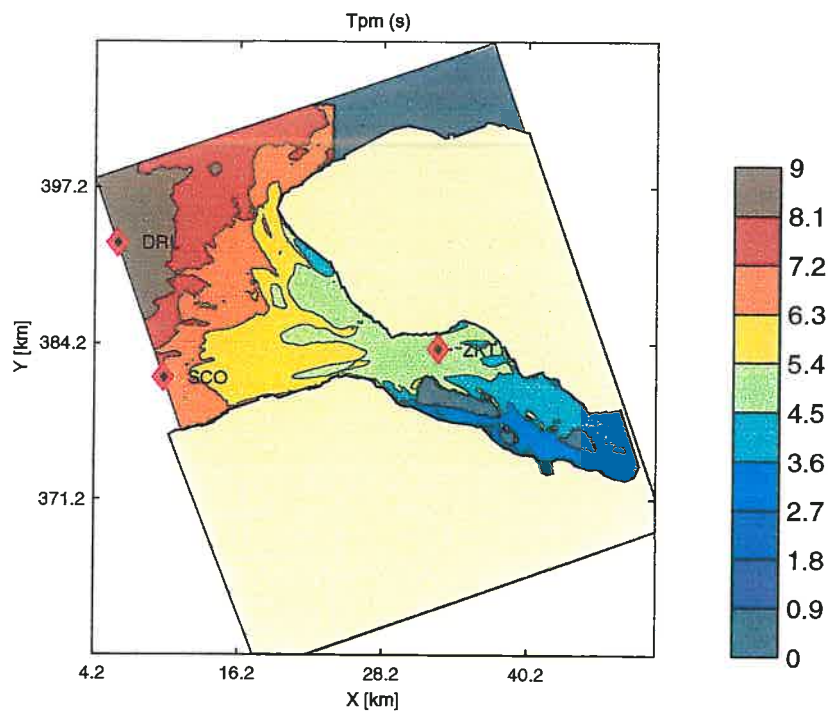
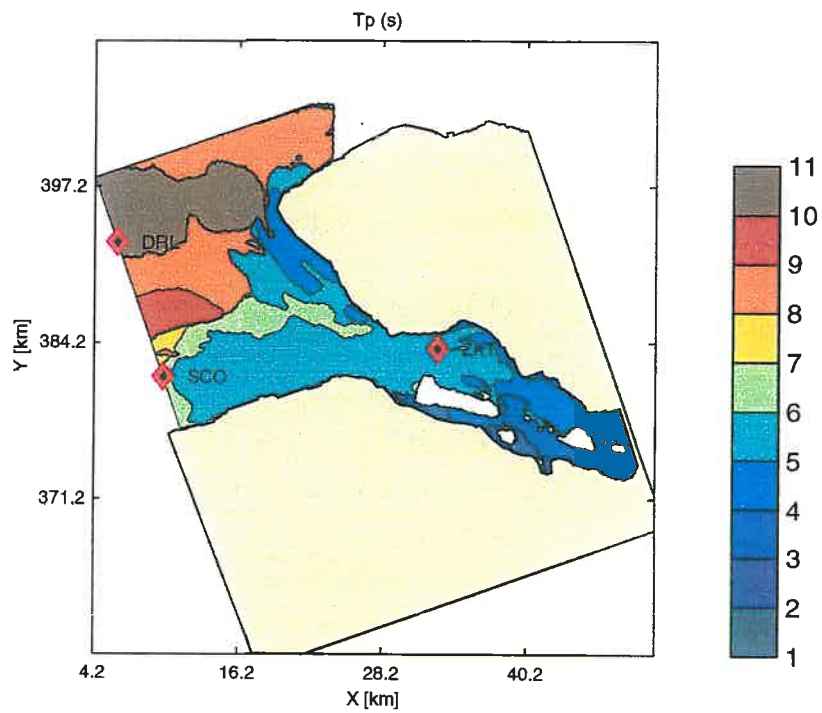

Berekende Tp en Tpm voor de Westerschelde

Run c20

900125 20:30

SWAN v40.01

WL | DELFT HYDRAULICS

H3761

Fig. A.4.b

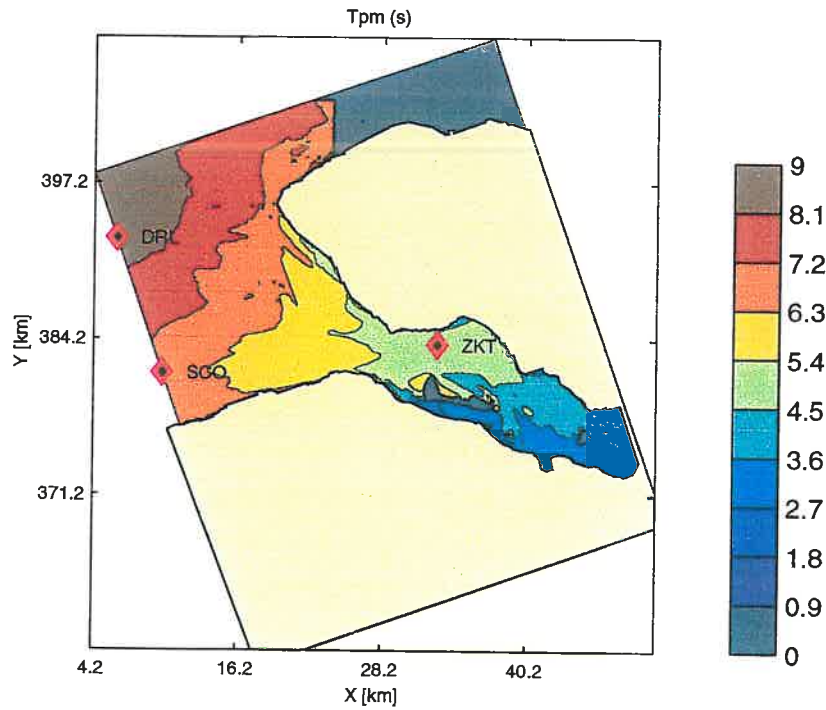
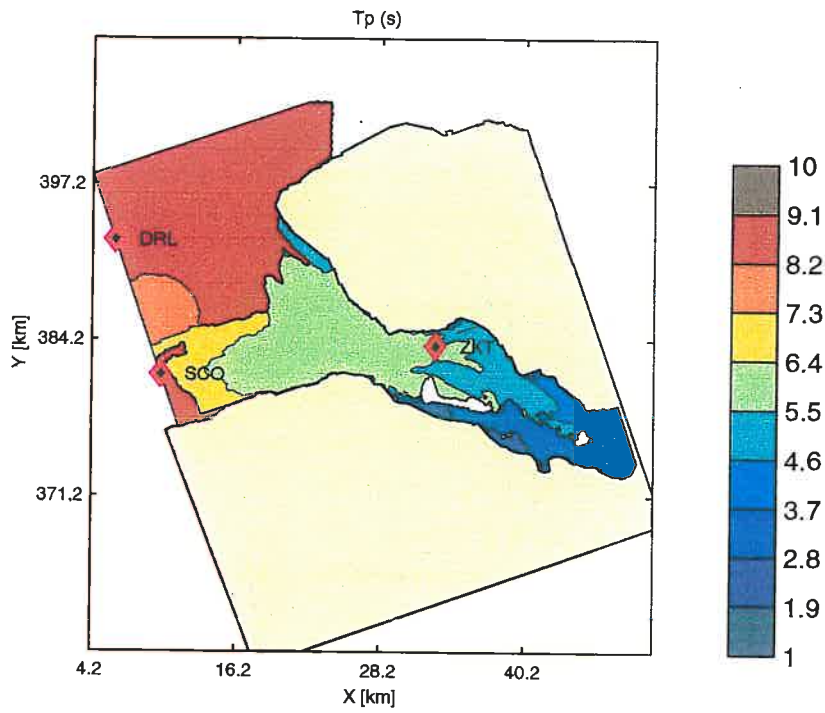

Berekende Tp en Tpm voor de Westerschelde

Run c30

900125 23:30

SWAN v40.01

WL | DELFT HYDRAULICS

H3761

Fig. A.5.b

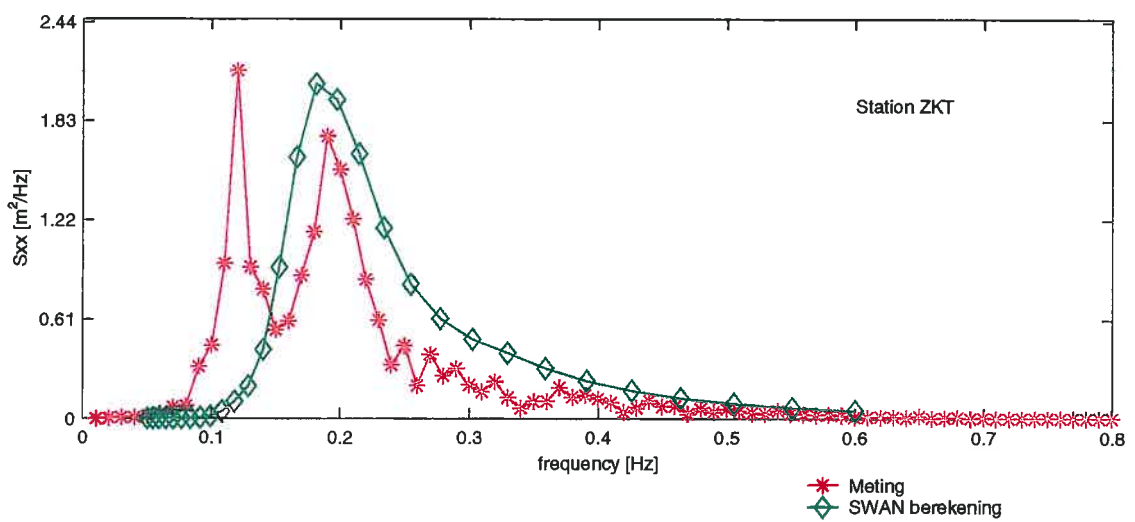
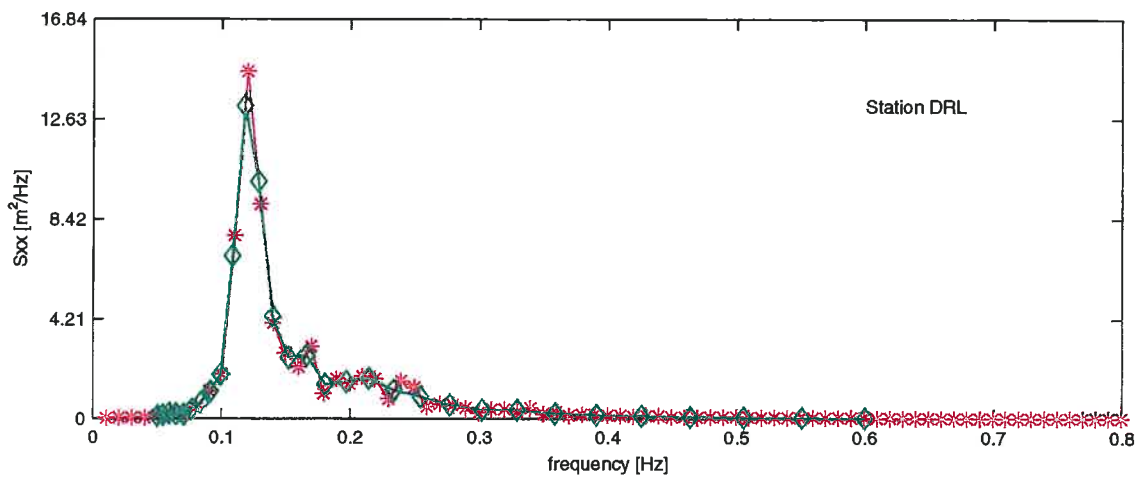
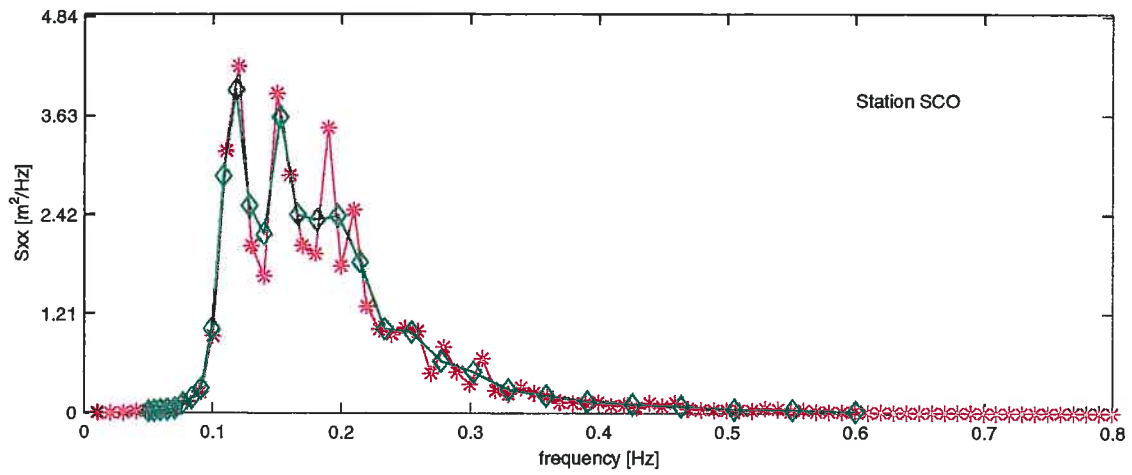

\* Meting  
◇ SWAN berekening

Berekende vs gemeten spectrum voor de Westerschelde

Run c30

900125 23:30

SWAN v40.01

WL | DELFT HYDRAULICS

H3761

Fig. A.5.c



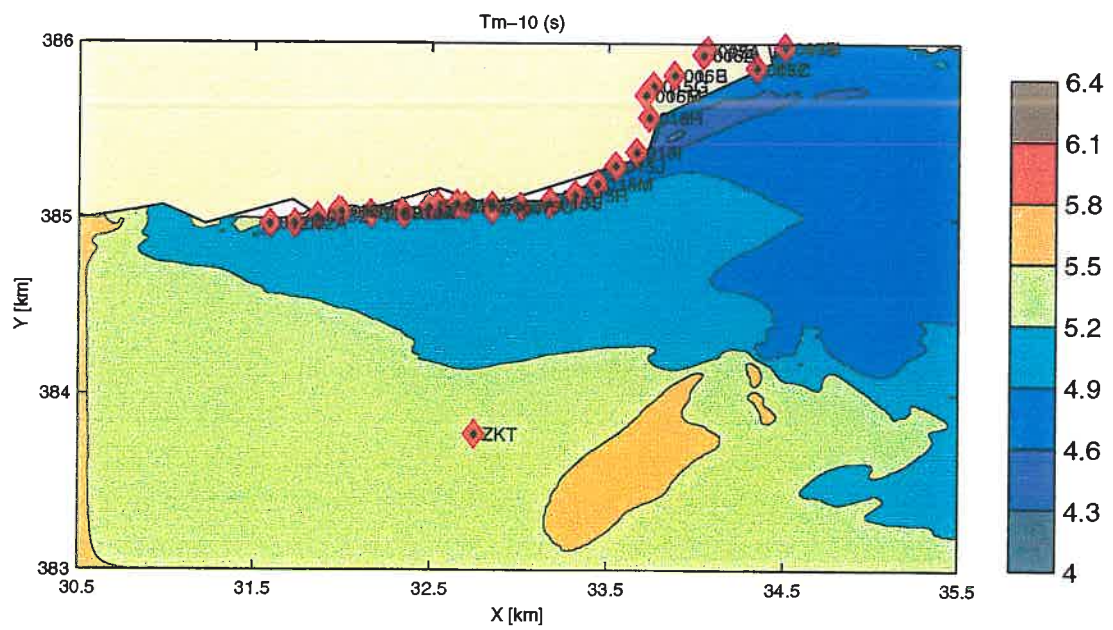
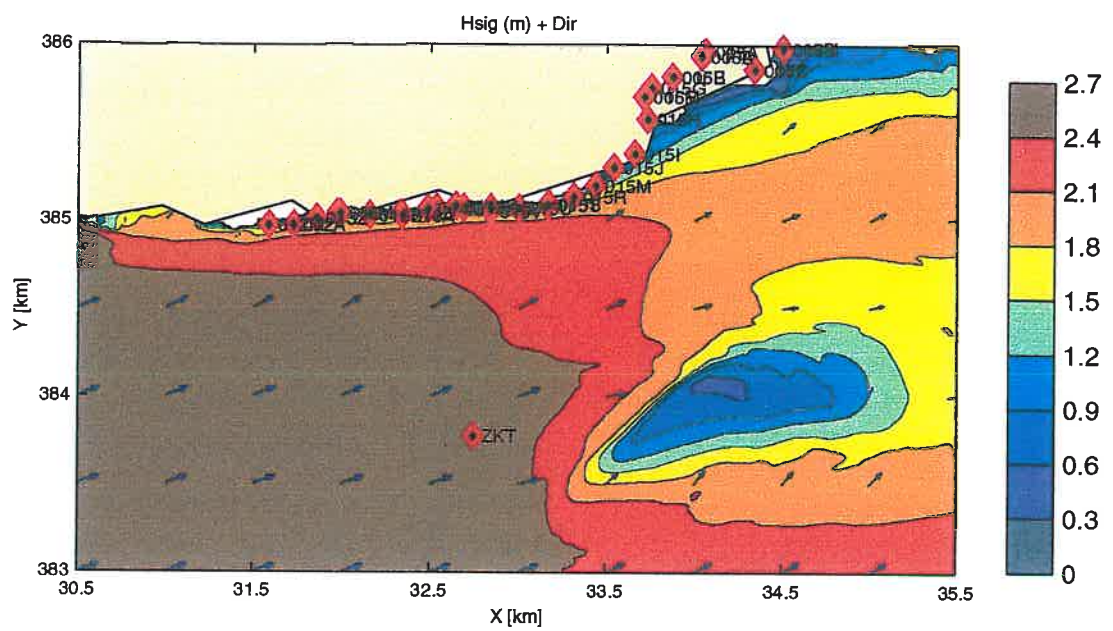

Berekende Hs, Dir en Tm-10 voor de Westerschelde

Run f40

900128 10:30

SWAN v40.01

WL | DELFT HYDRAULICS

H3761

Fig. A.6.a

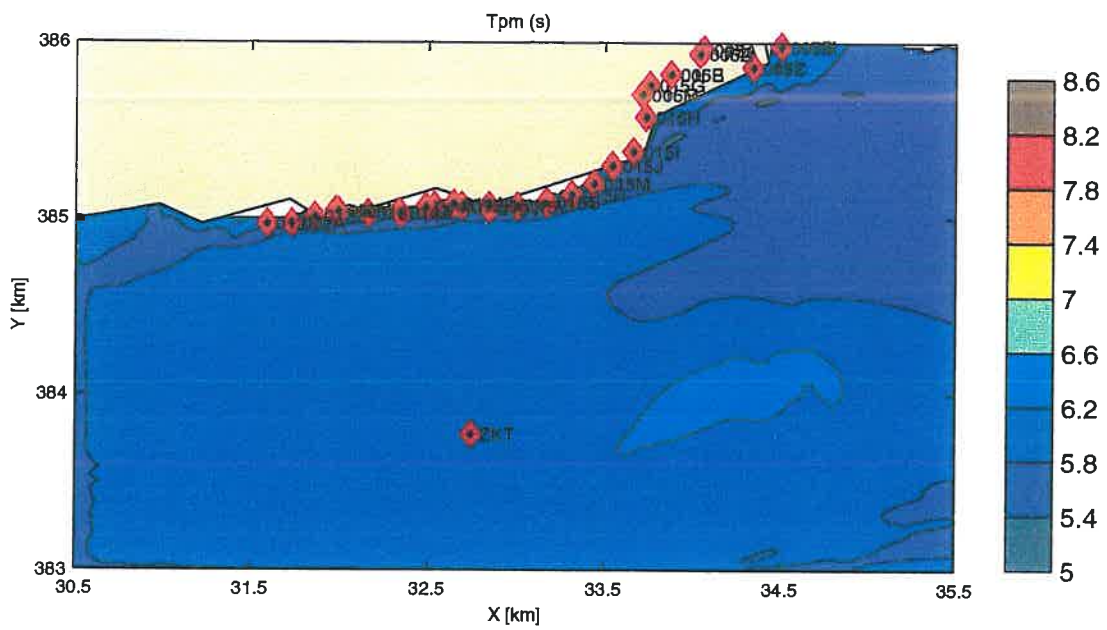
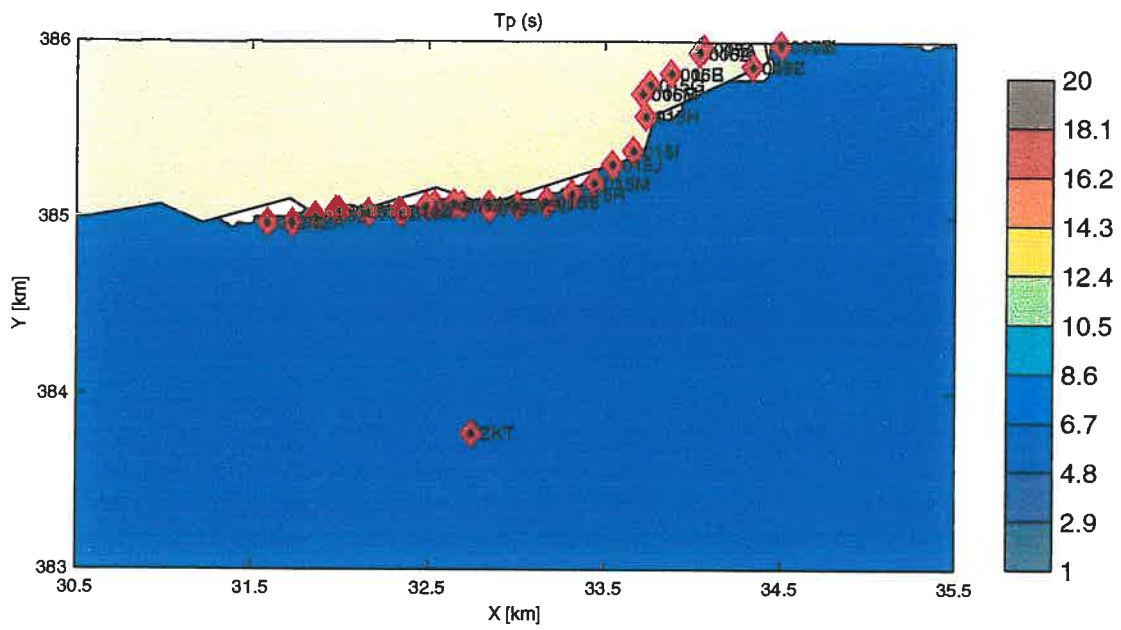

Berekende Tp en Tpm voor de Westerschelde

Run f40

900128 10:30

SWAN v40.01

WL | DELFT HYDRAULICS

H3761

Fig. A.6.b



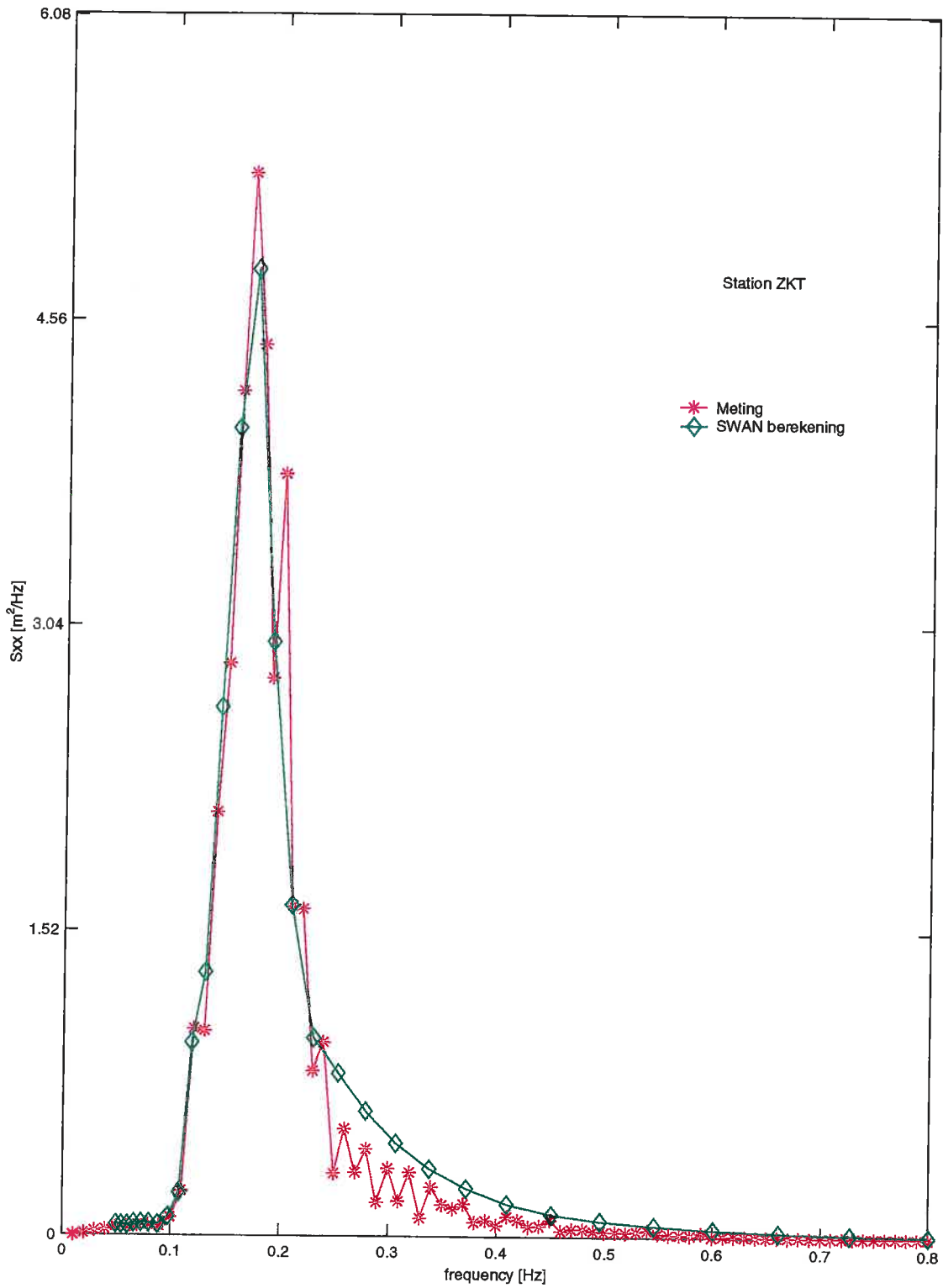

Berekende vs gemeten spectrum voor de Westerschelde

Run f40

900128 10:30

SWAN v40.01

WL | DELFT HYDRAULICS

H3761

Fig. A.6.c

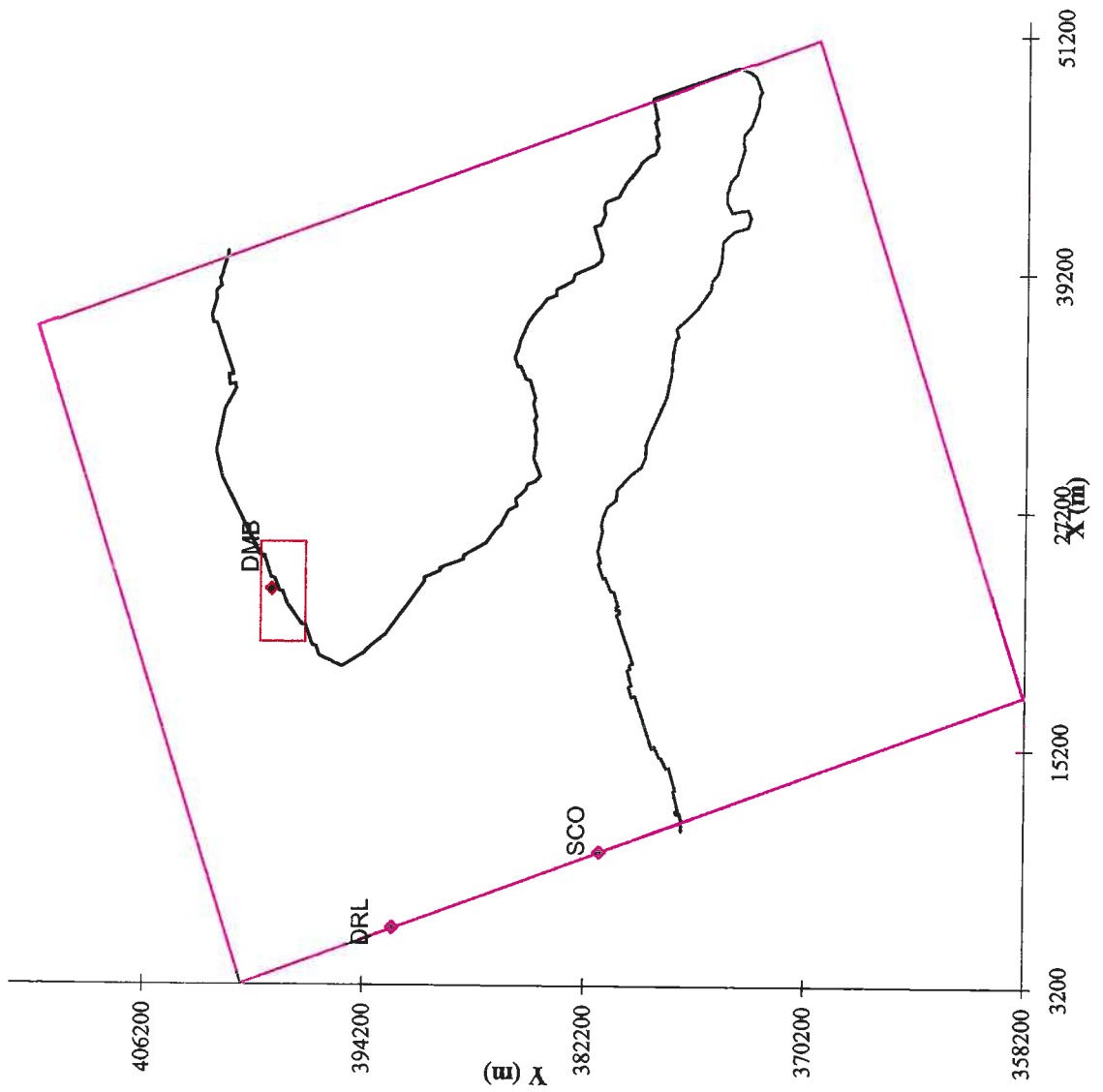

Rekenroosters Walcheren

Run c10

900125

WL | DELFT HYDRAULICS

H3761

Fig. B.1

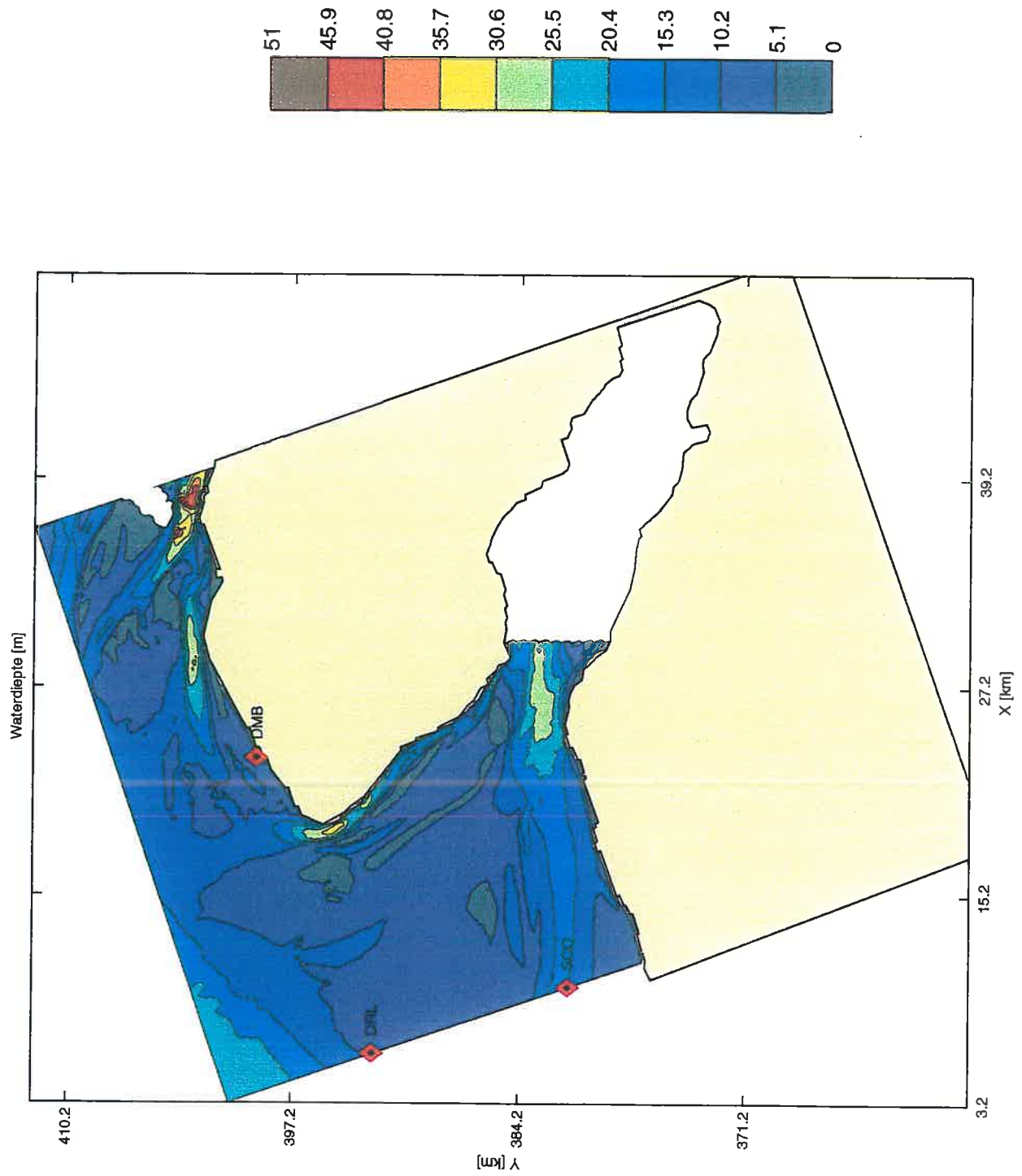

Diepte schematisatie Walcheren

Run c10

900125

SWAN v40.01

WL | DELFT HYDRAULICS

H3761

Fig. B.2.a

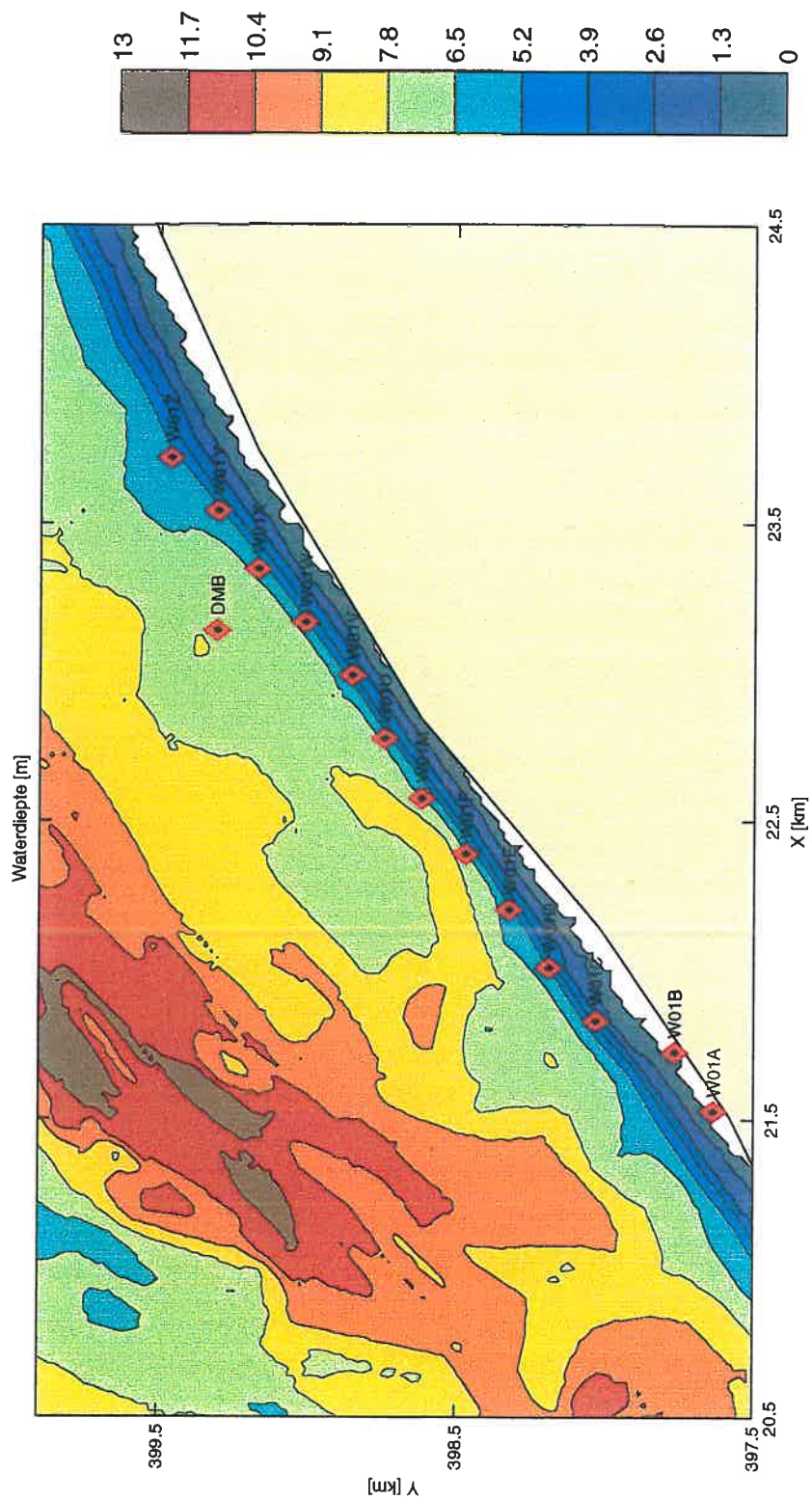

Diepte schematisatie Walcheren

Run f10

900125

SWAN v40.01

WL | DELFT HYDRAULICS

H3761

Fig. B.2.b

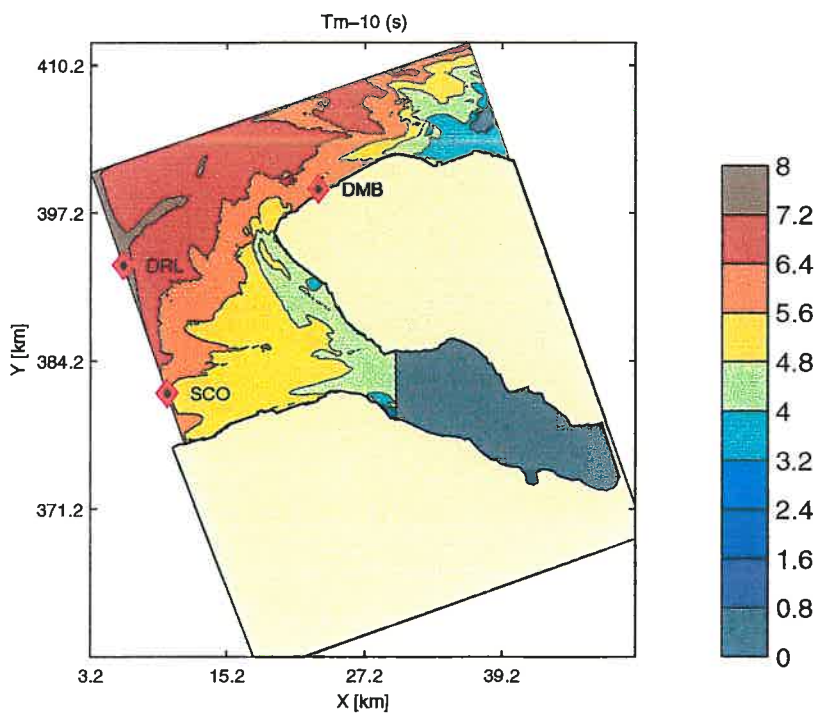
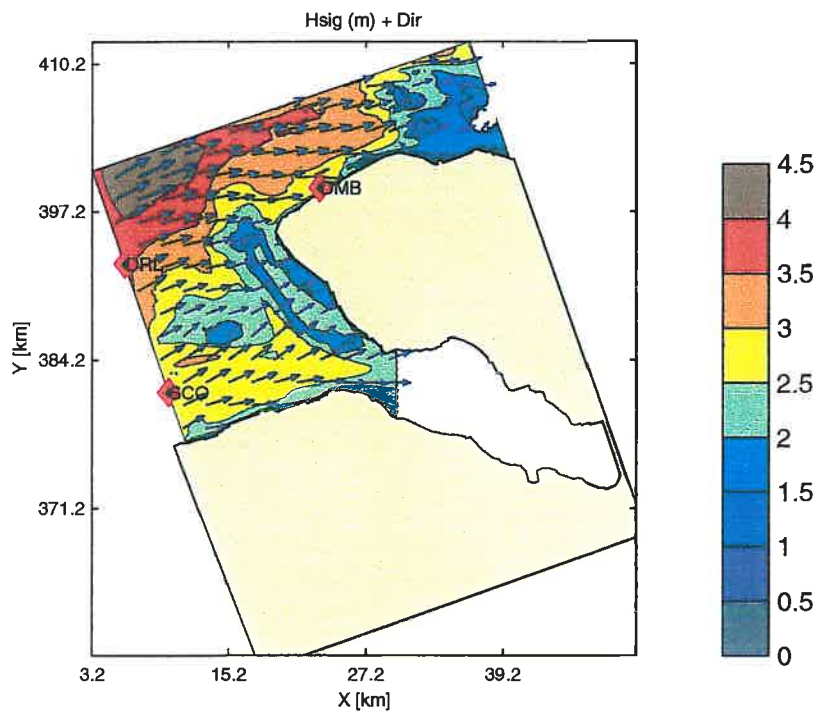

Berekende Hs, Dir en Tm-10 voor Walcheren

Run c10

900125 19:00

SWAN v40.01

WL | DELFT HYDRAULICS

H3761

Fig. B.3.a



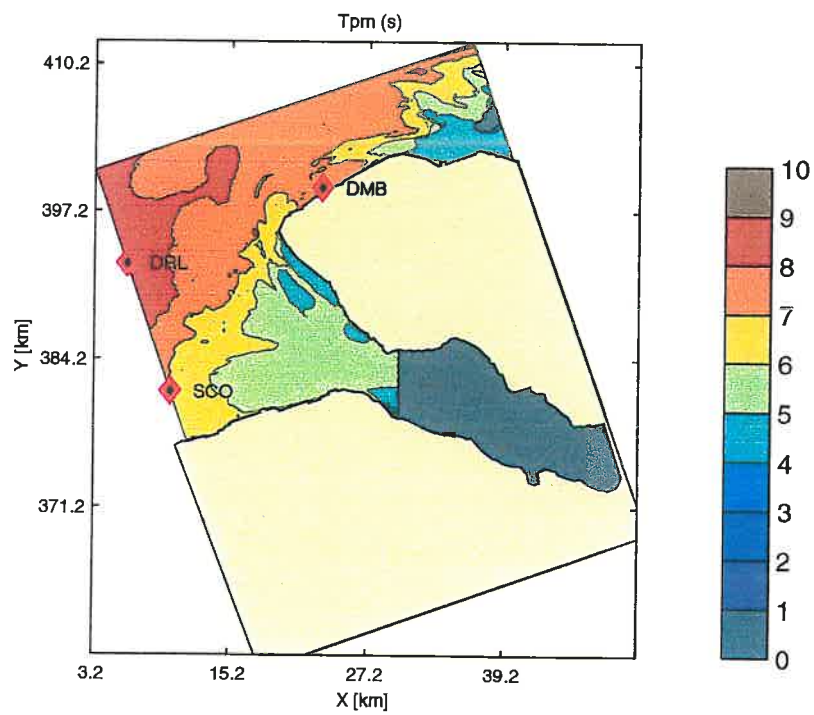
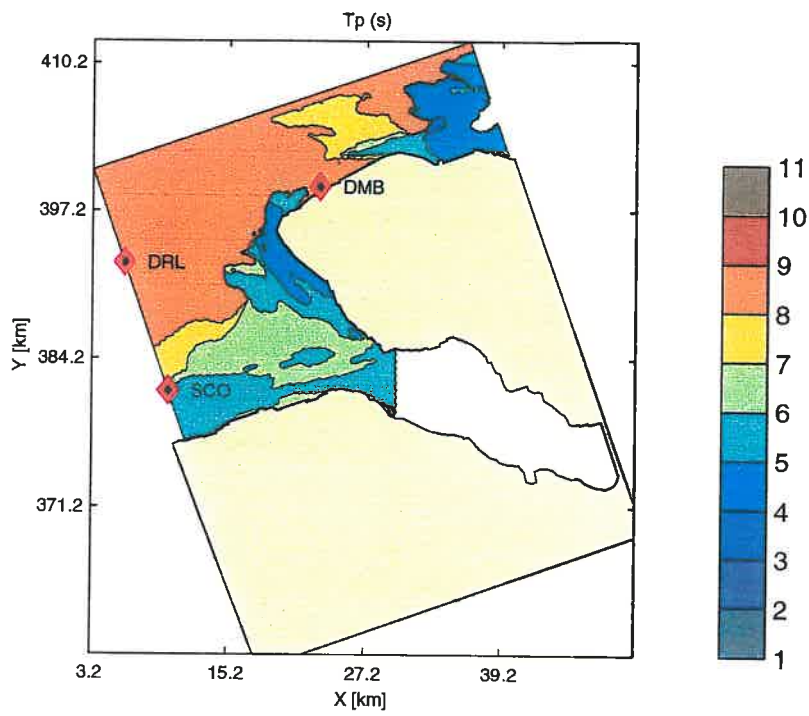

Berekende Tp en Tpm voor Walcheren

Run c10

900125 19:00

SWAN v40.01

WL | DELFT HYDRAULICS

H3761

Fig. B.3.b

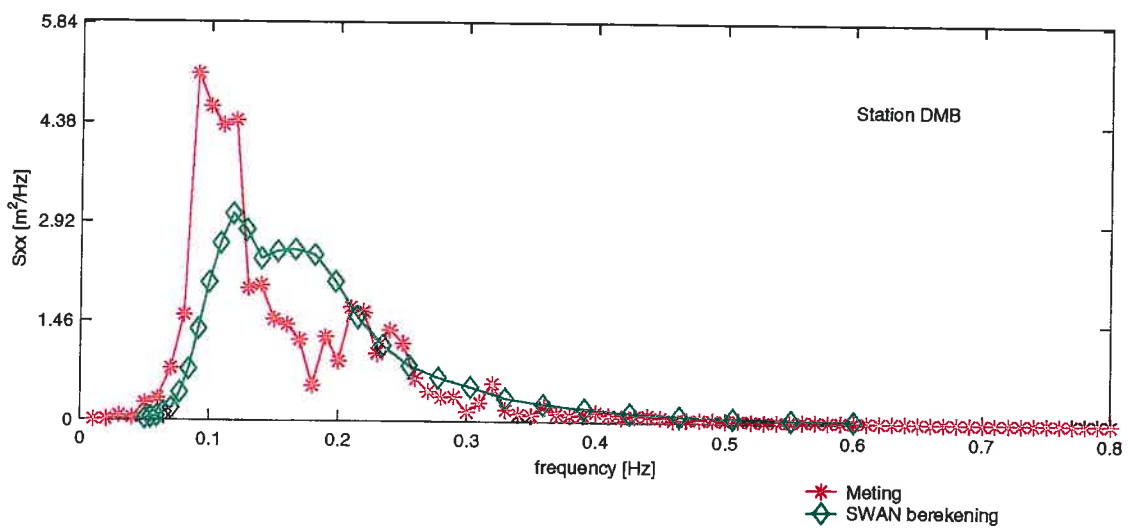
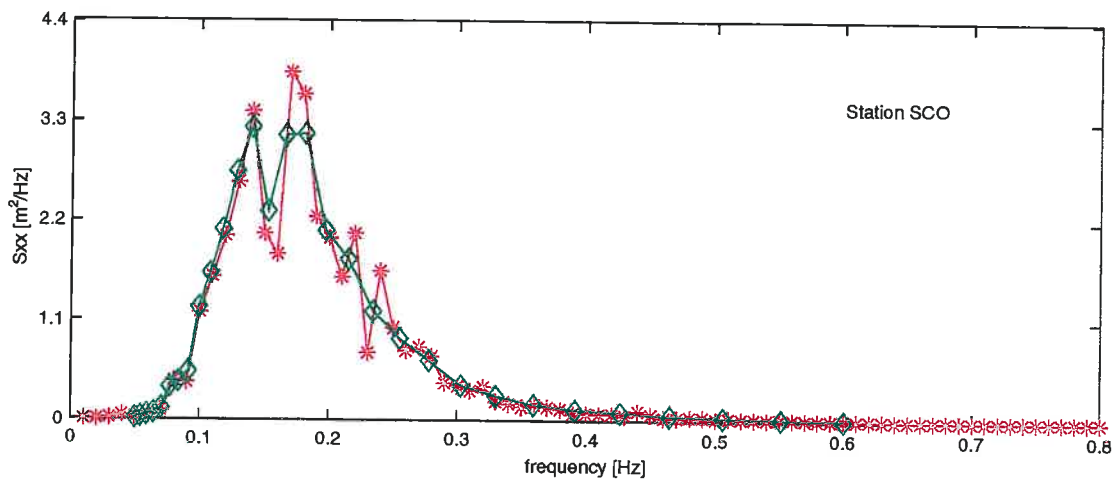
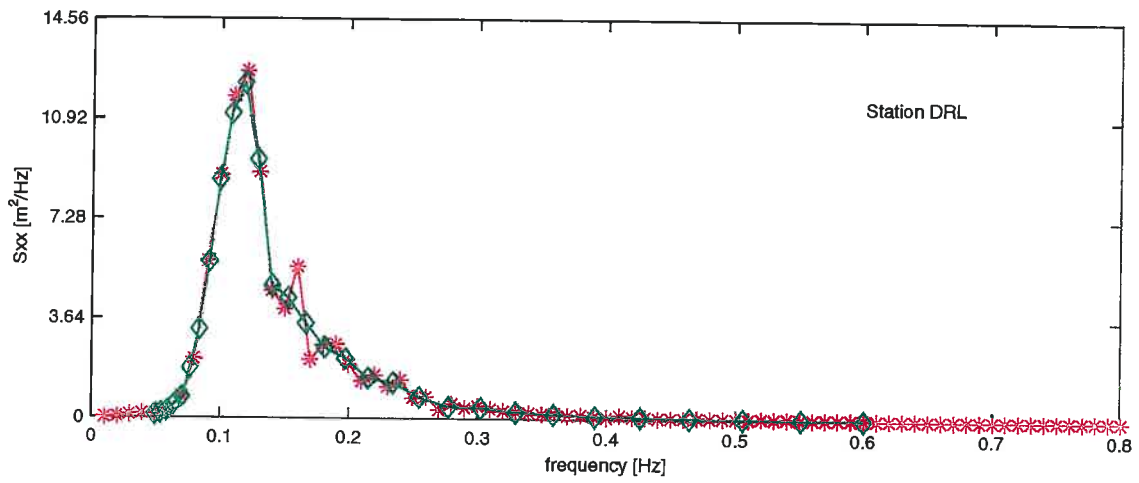

\* Meting  
◇ SWAN berekening

Berekende vs gemeten spectrum voor Walcheren

Run c10

900125 19:00

SWAN v40.01

WL | DELFT HYDRAULICS

H3761

Fig. B.3.c

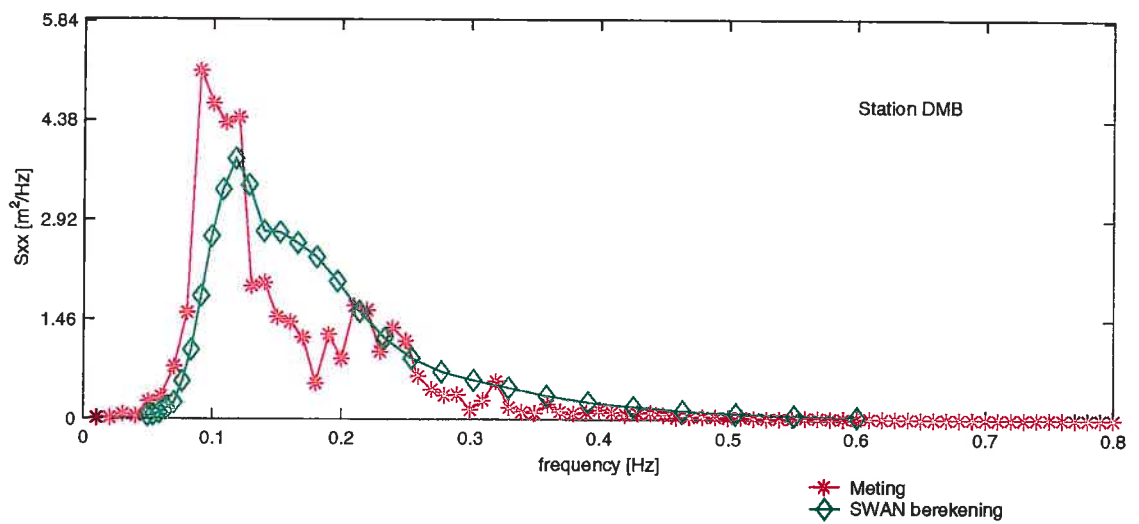
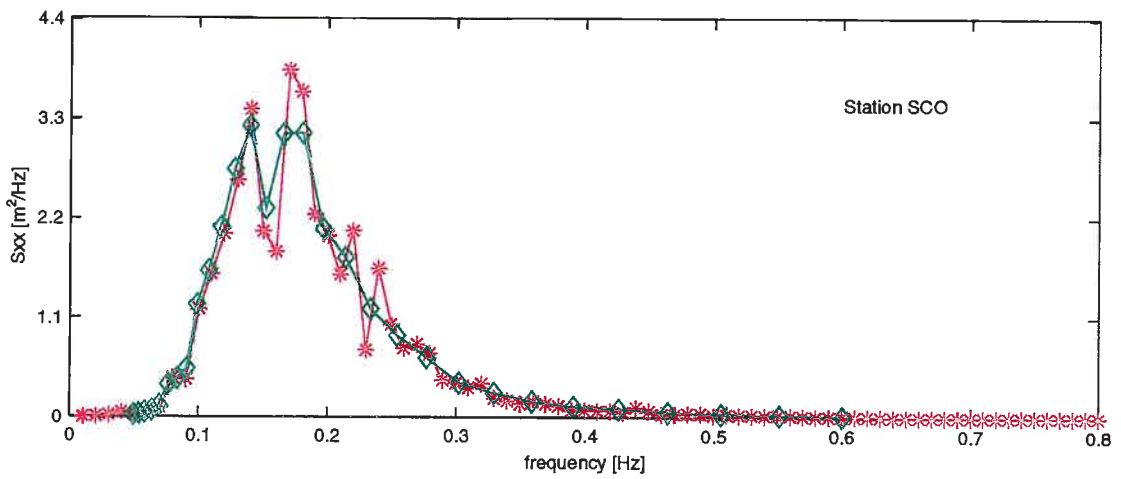
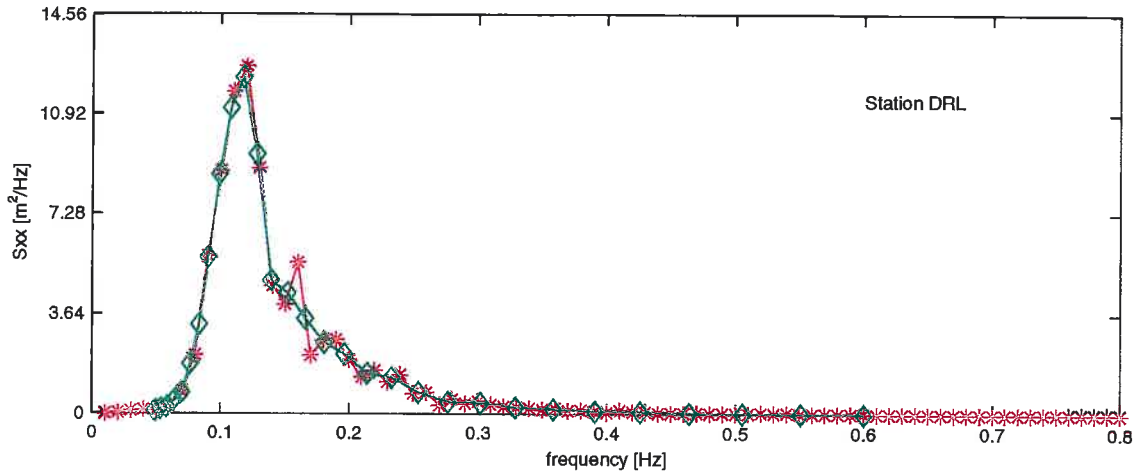

Berekende vs gemeten spectrum voor Walcheren

Run c11

900125 19:00

SWAN v40.01

WL | DELFT HYDRAULICS

H3761

Fig. B.3.d



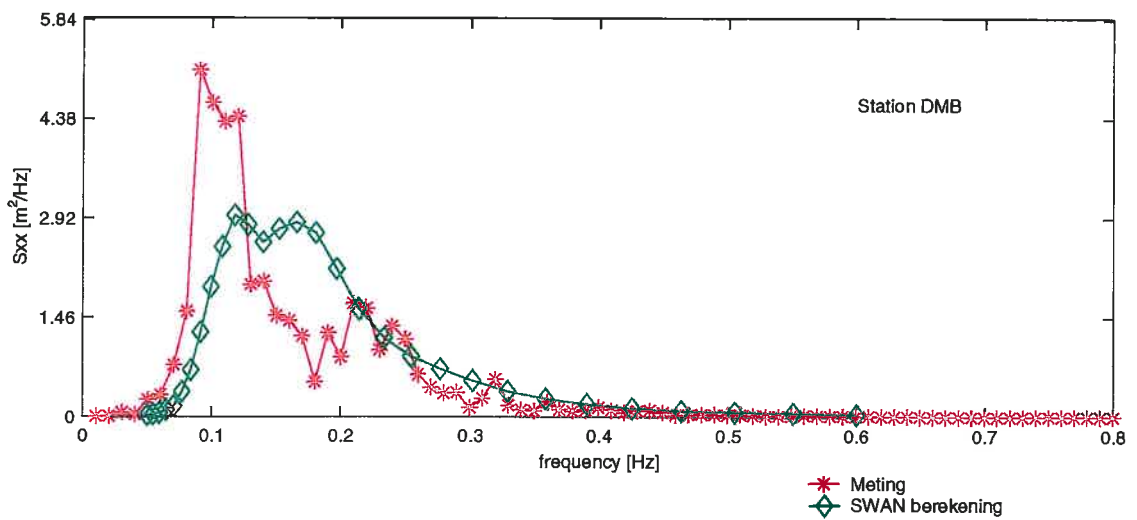
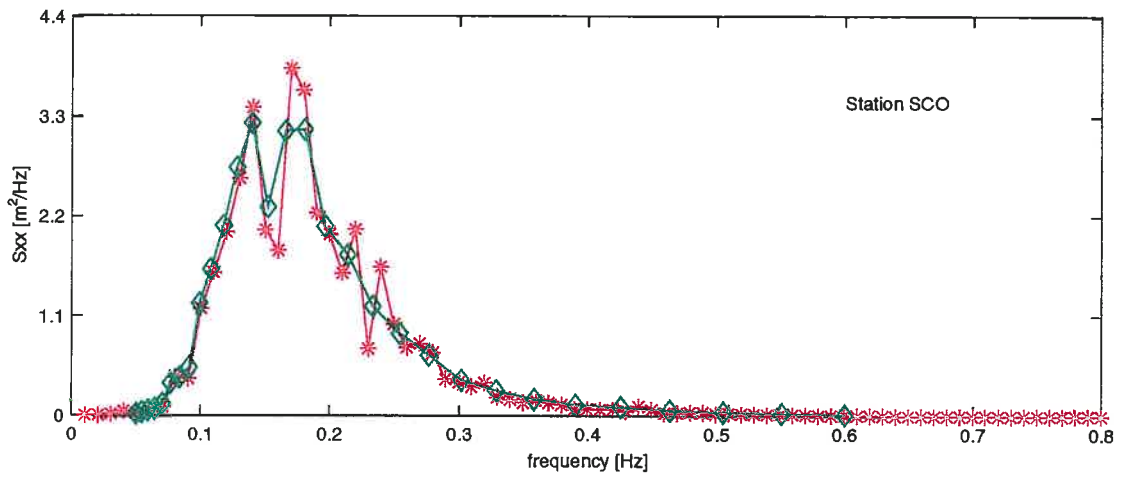
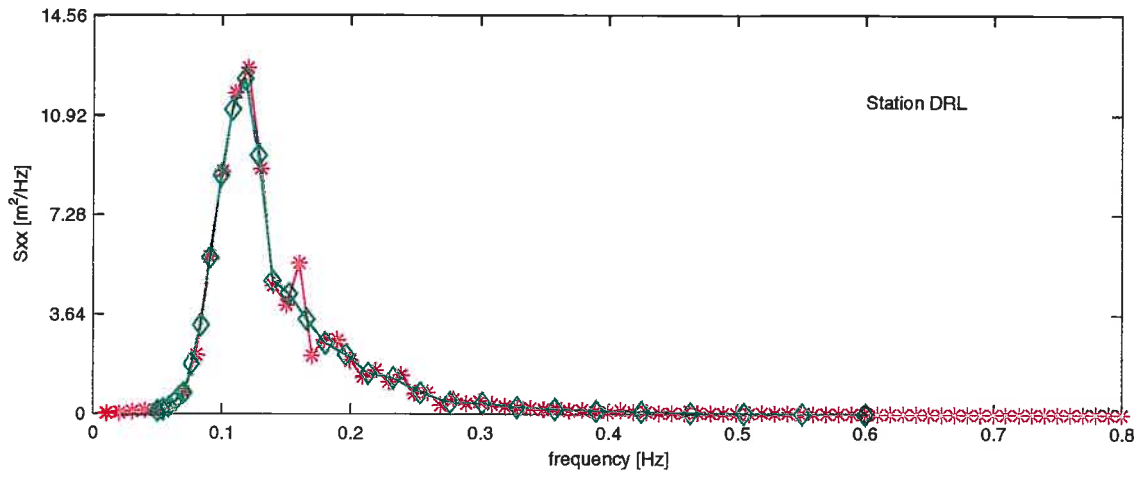

\* Meting  
◇ SWAN berekening

Berekende vs gemeten spectrum voor Walcheren

Run c12

900125 19:00

SWAN v40.01

WL | DELFT HYDRAULICS

H3761

Fig. B.3.e

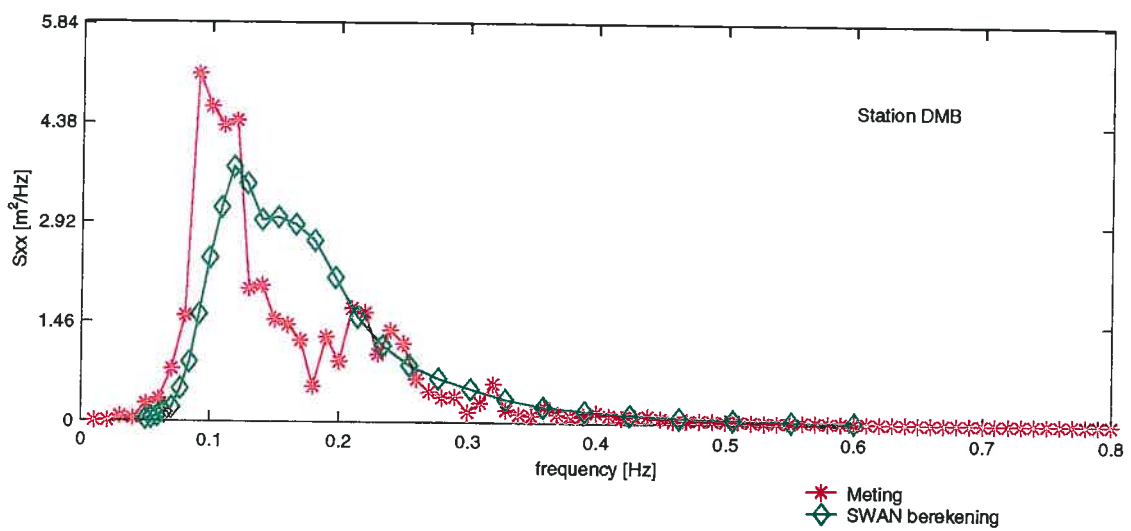
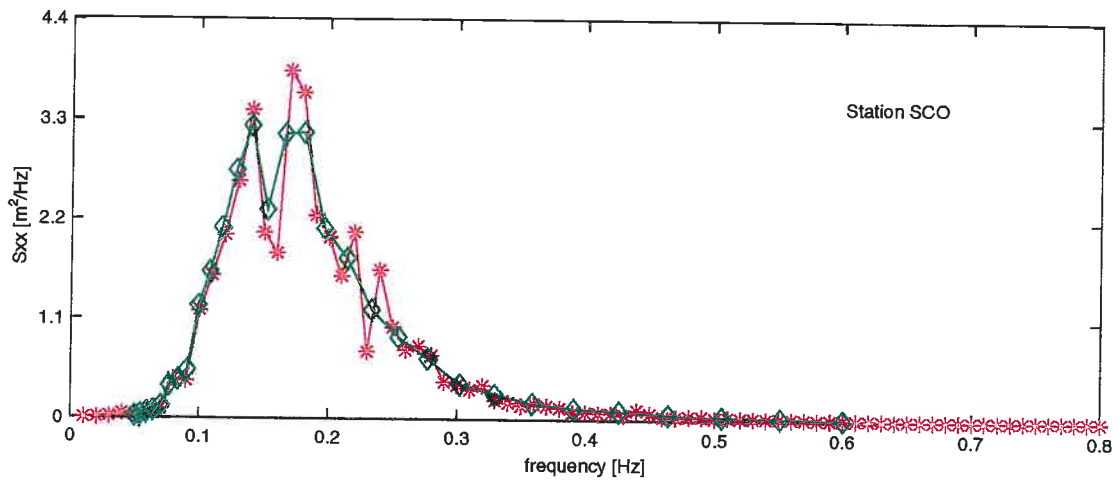
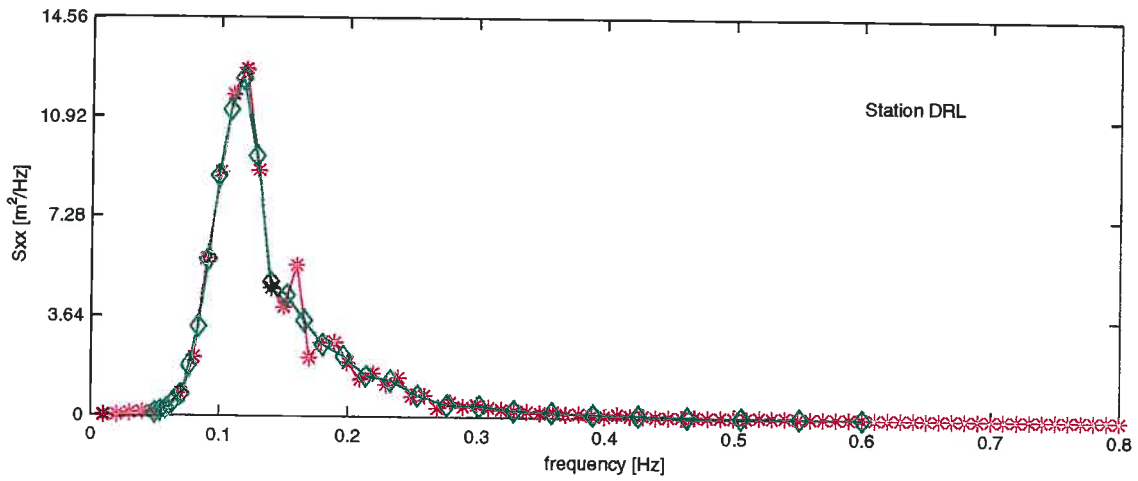

\* Meting  
◇ SWAN berekening

Berekende vs gemeten spectrum voor Walcheren

Run c13

900125 19:00

SWAN v40.01

WL | DELFT HYDRAULICS

H3761

Fig. B.3.f

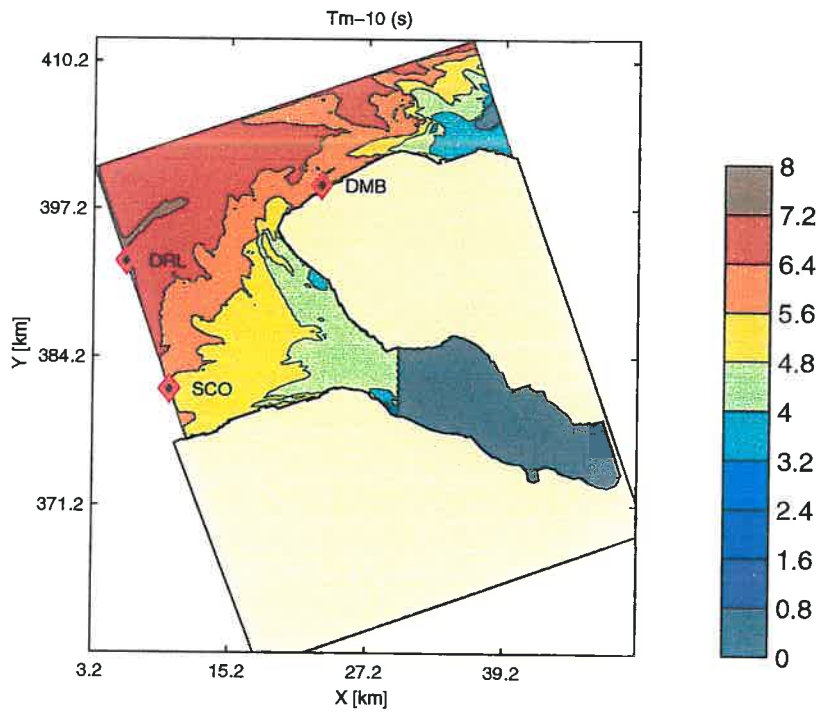
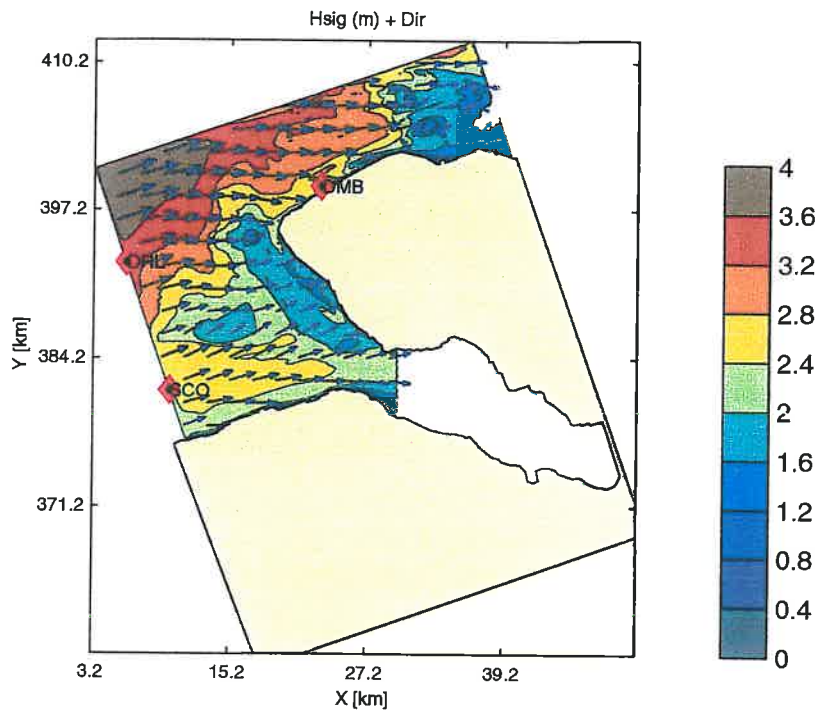

Berekende Hs, Dir en Tm-10 voor Walcheren

Run c20

900125 21:00

SWAN v40.01

WL | DELFT HYDRAULICS

H3761

Fig. B.4.a

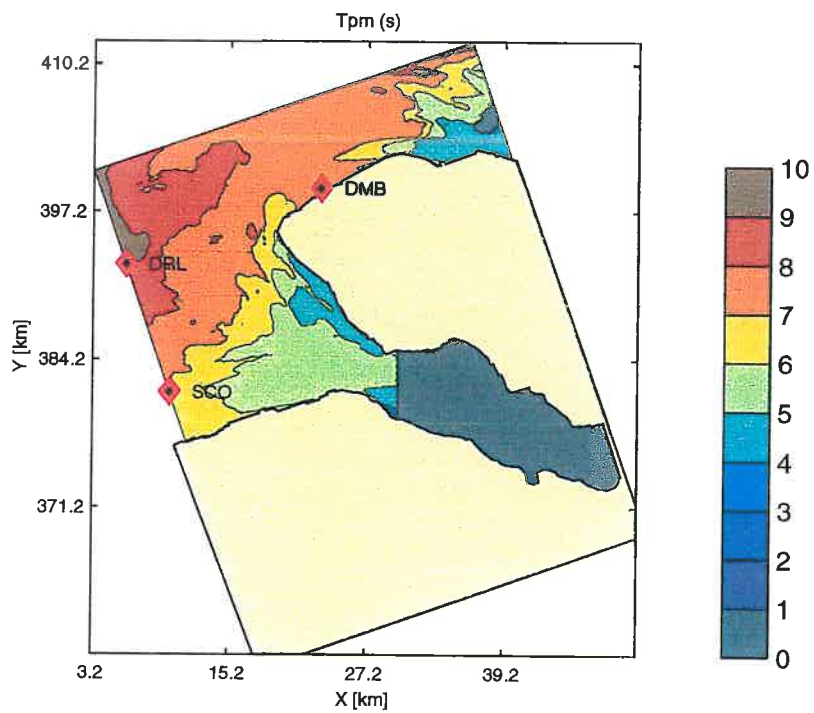
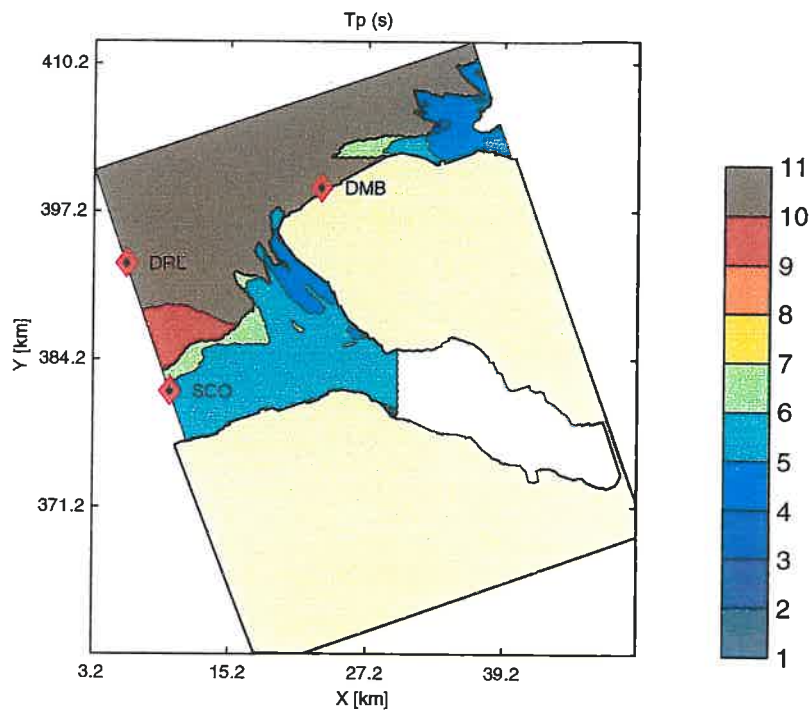

Berekende Tp en Tpm voor Walcheren

Run c20

900125 21:00

SWAN v40.01

WL | DELFT HYDRAULICS

H3761

Fig. B.4.b

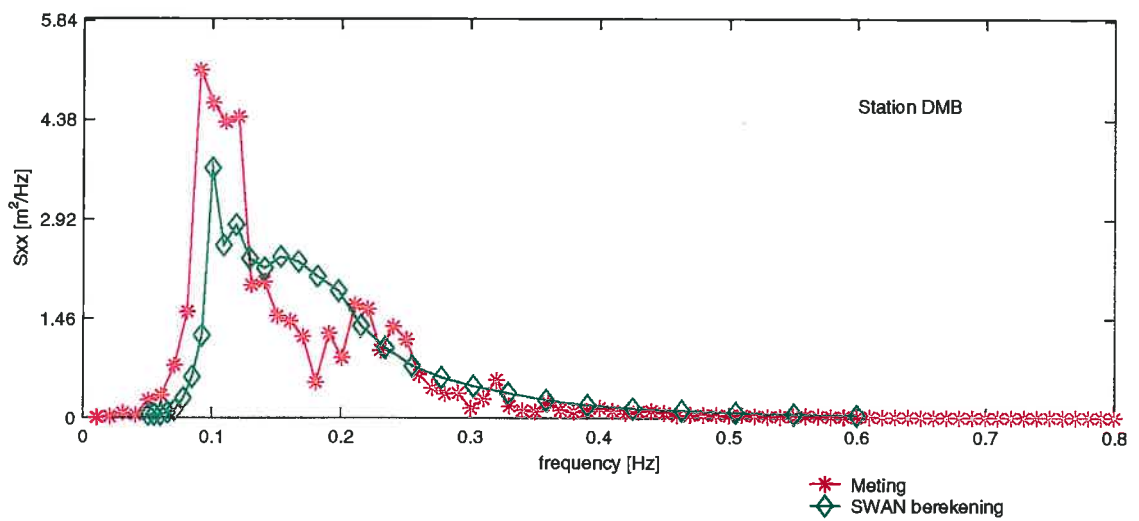
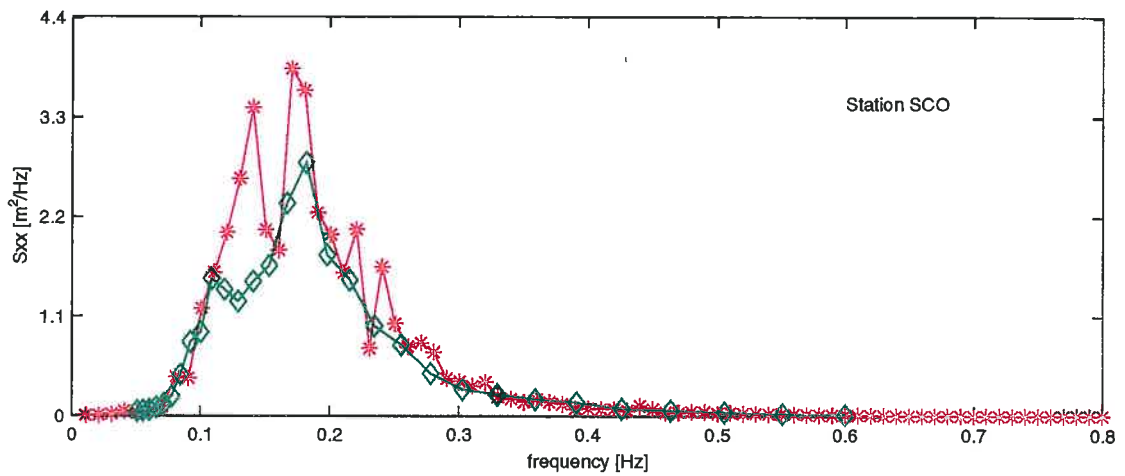
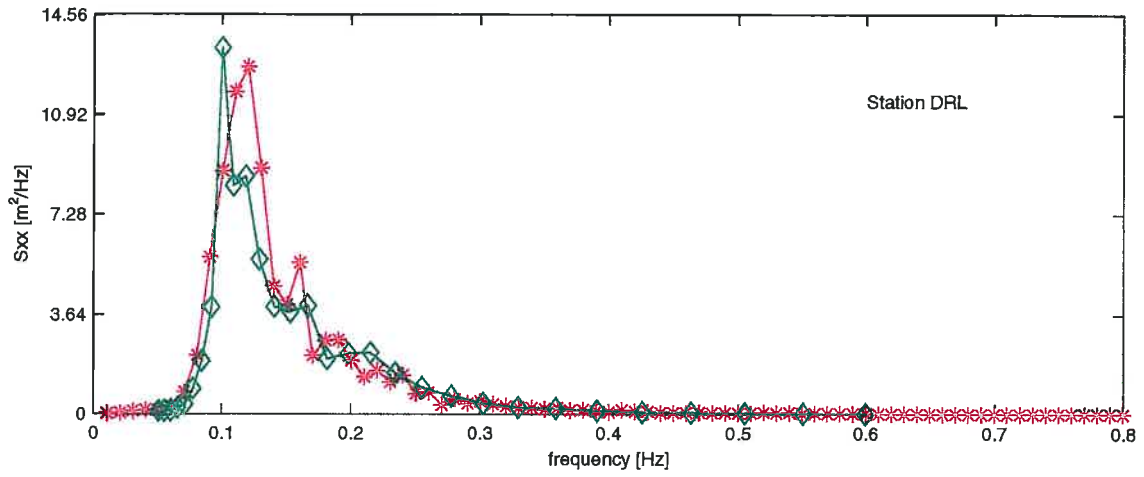

Berekende vs gemeten spectrum voor Walcheren

Run c20

900125 21:00

SWAN v40.01

WL | DELFT HYDRAULICS

H3761

Fig. B.4.c

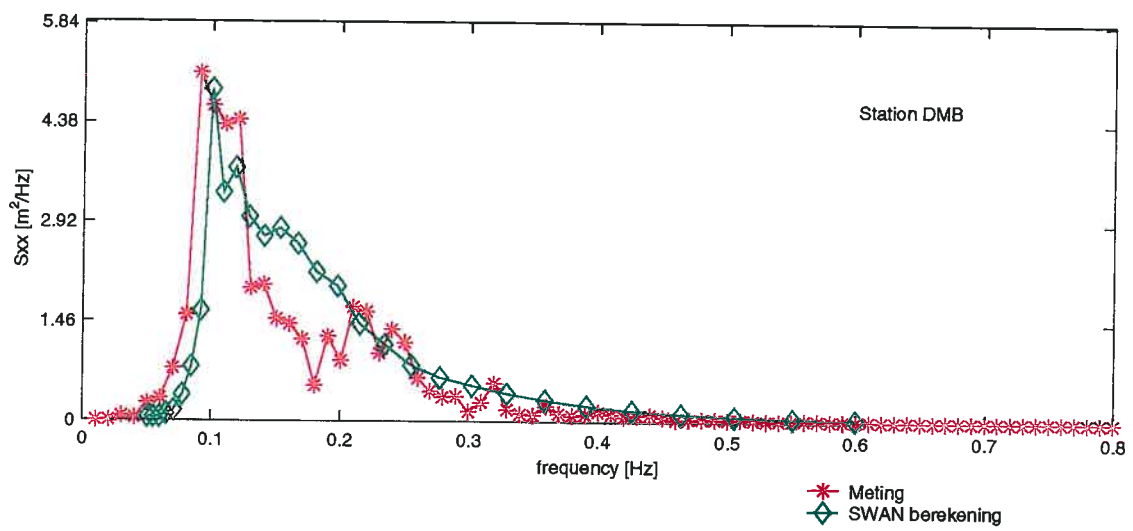
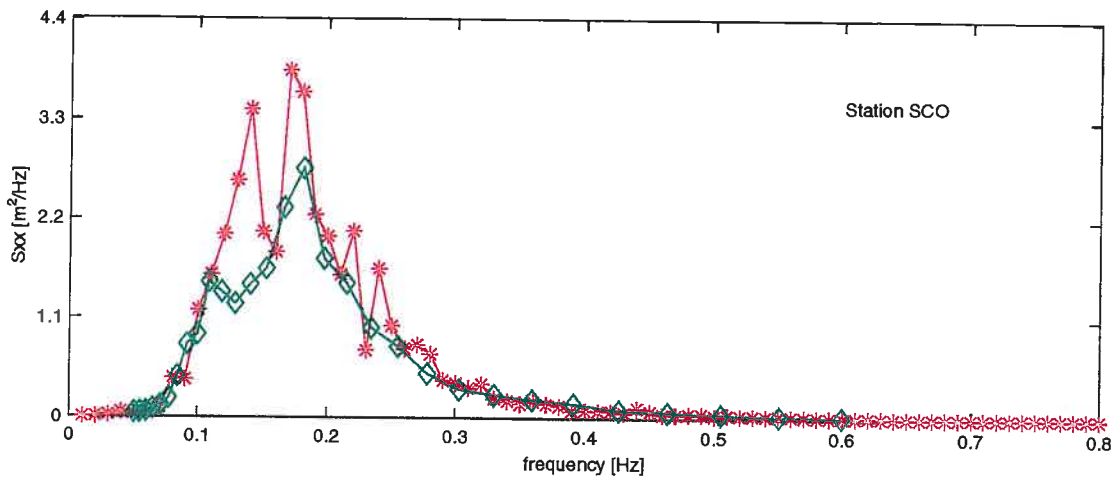
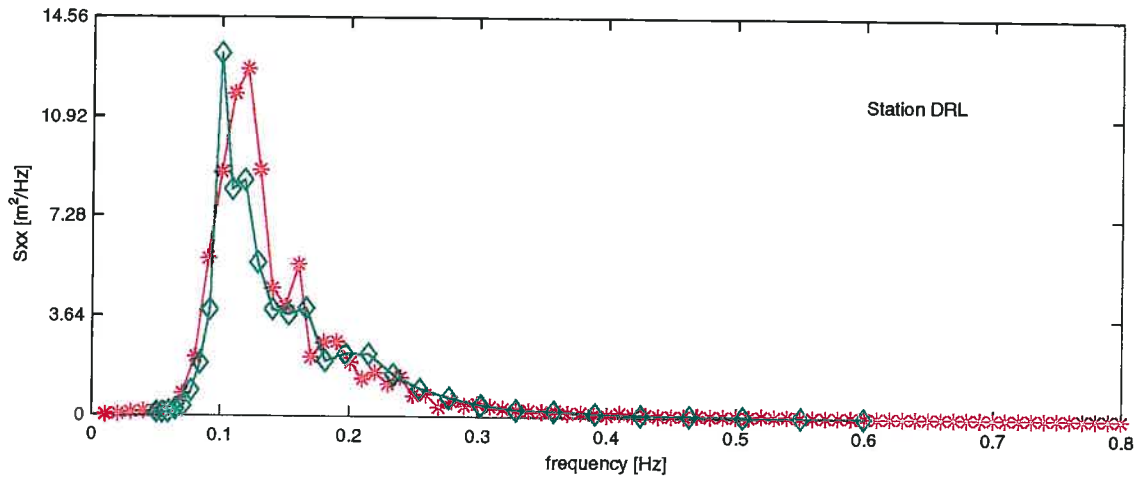

Berekende vs gemeten spectrum voor Walcheren

Run c21

900125 21:00

SWAN v40.01

WL | DELFT HYDRAULICS

H3761

Fig. B.4.d

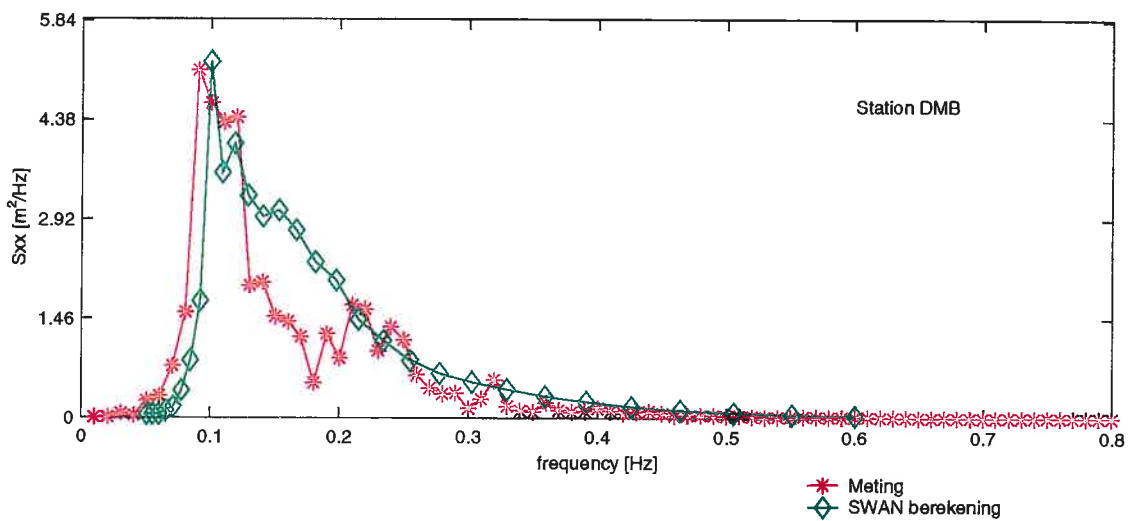
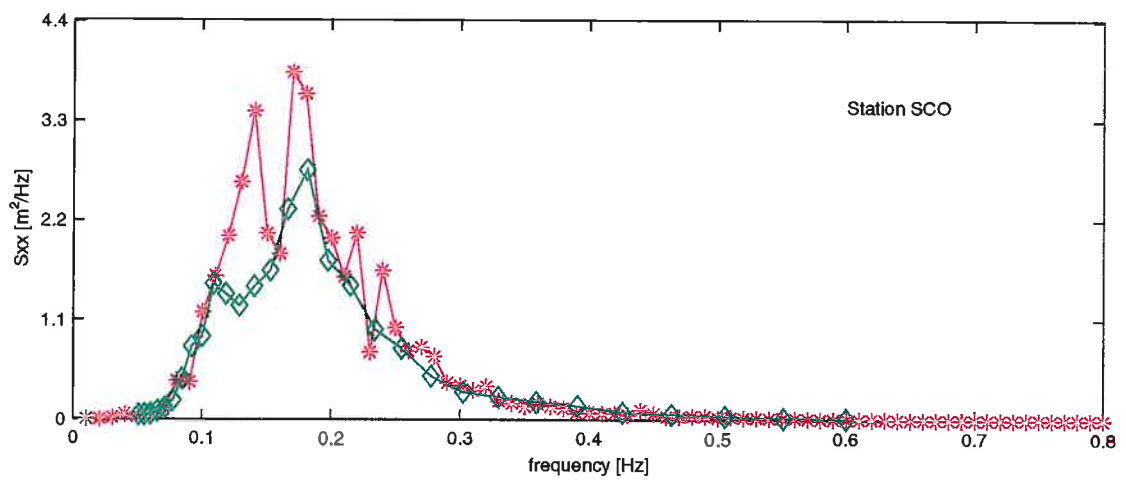
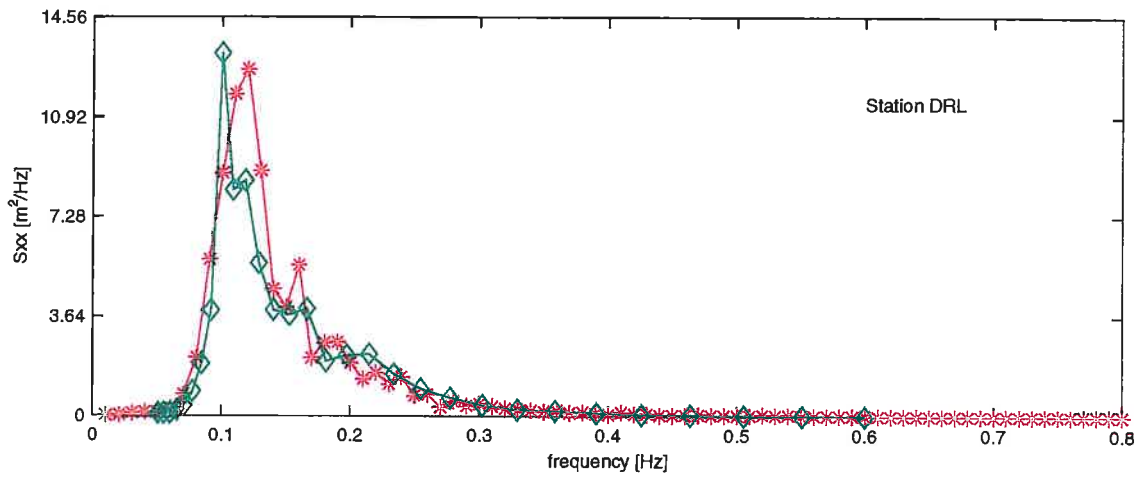

Berekende vs gemeten spectrum voor Walcheren

Run c22

900125 19:00

SWAN v40.01

WL | DELFT HYDRAULICS

H3761

Fig. B.4.e



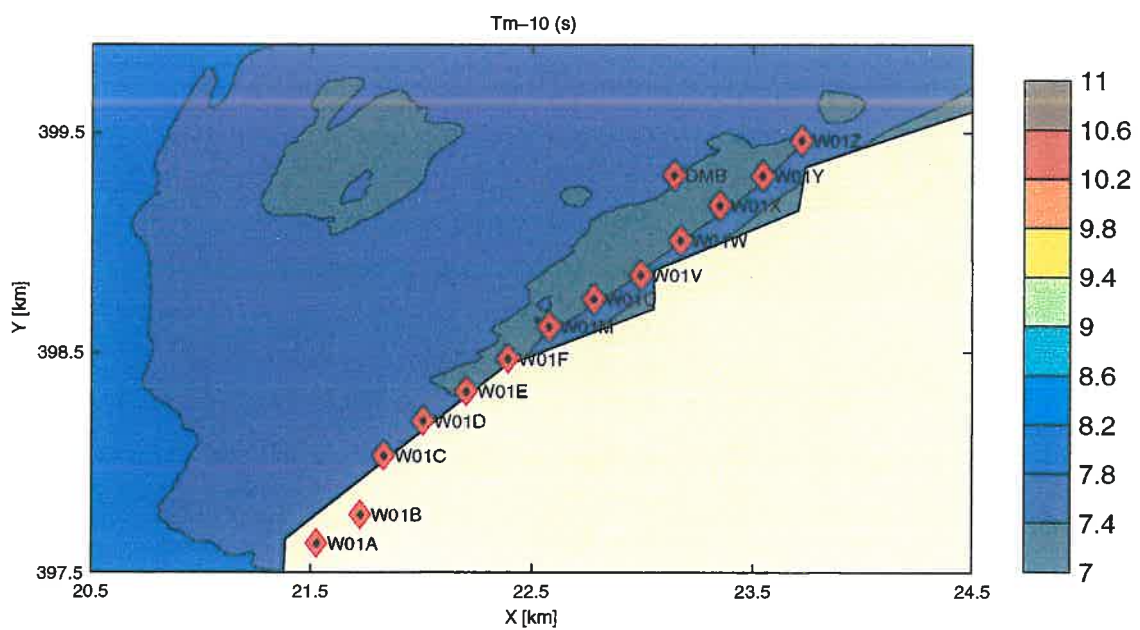
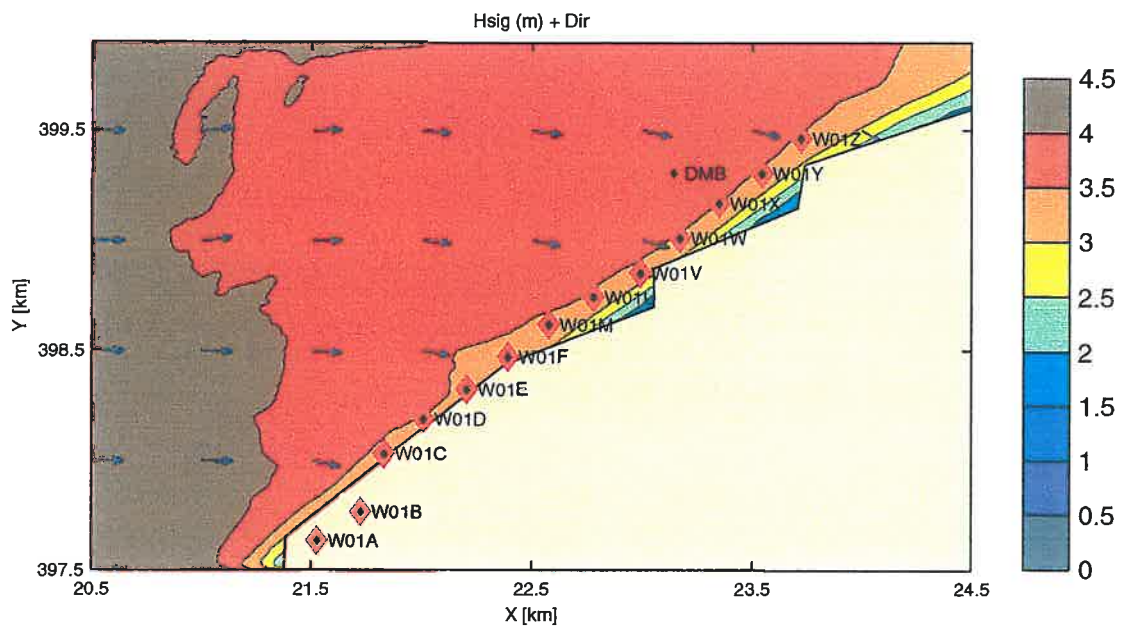

Berekende Hs, Dir en Tm-10 voor Walcheren

Run f30

900228 03:00

SWAN v40.01

WL | DELFT HYDRAULICS

H3761

Fig. B.5.a



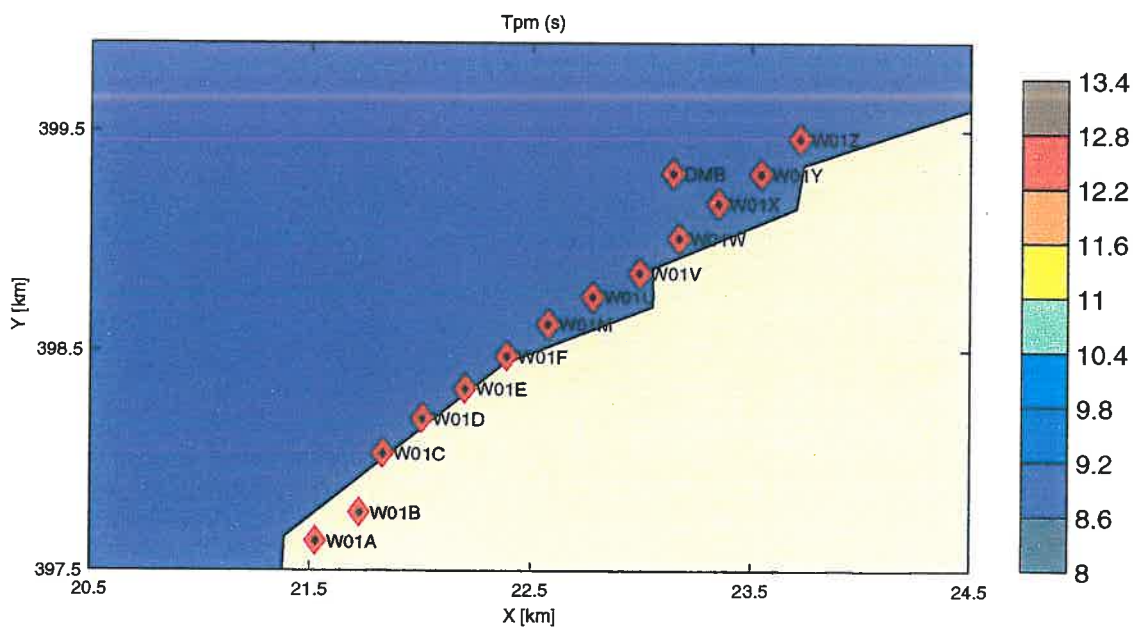
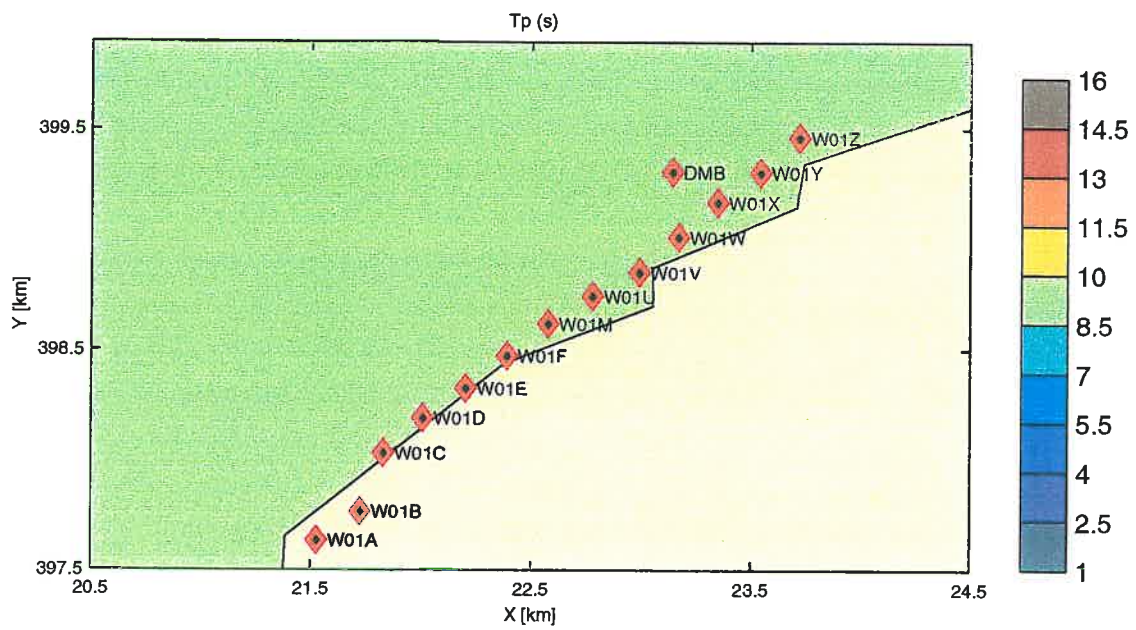

Berekende  $T_p$  en  $T_{pm}$  voor Walcheren

Run f30

900228 03:00

SWAN v40.01

WL | DELFT HYDRAULICS

H3761

Fig. B.5.b

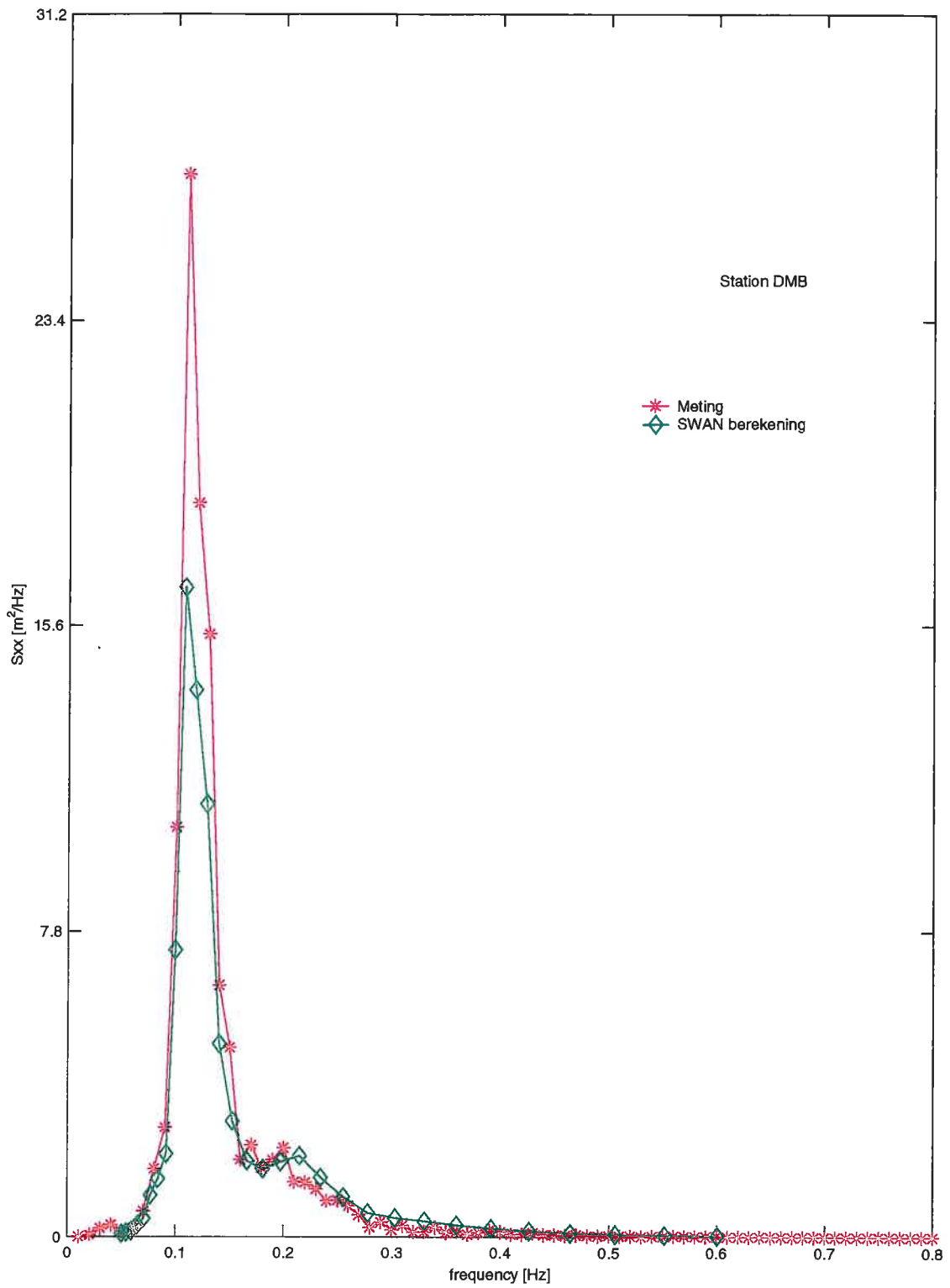

Berekende vs gemeten spectrum voor Walcheren

Run f30

900228 03:00

SWAN v40.01

WL | DELFT HYDRAULICS

H3761

Fig. B.5.c

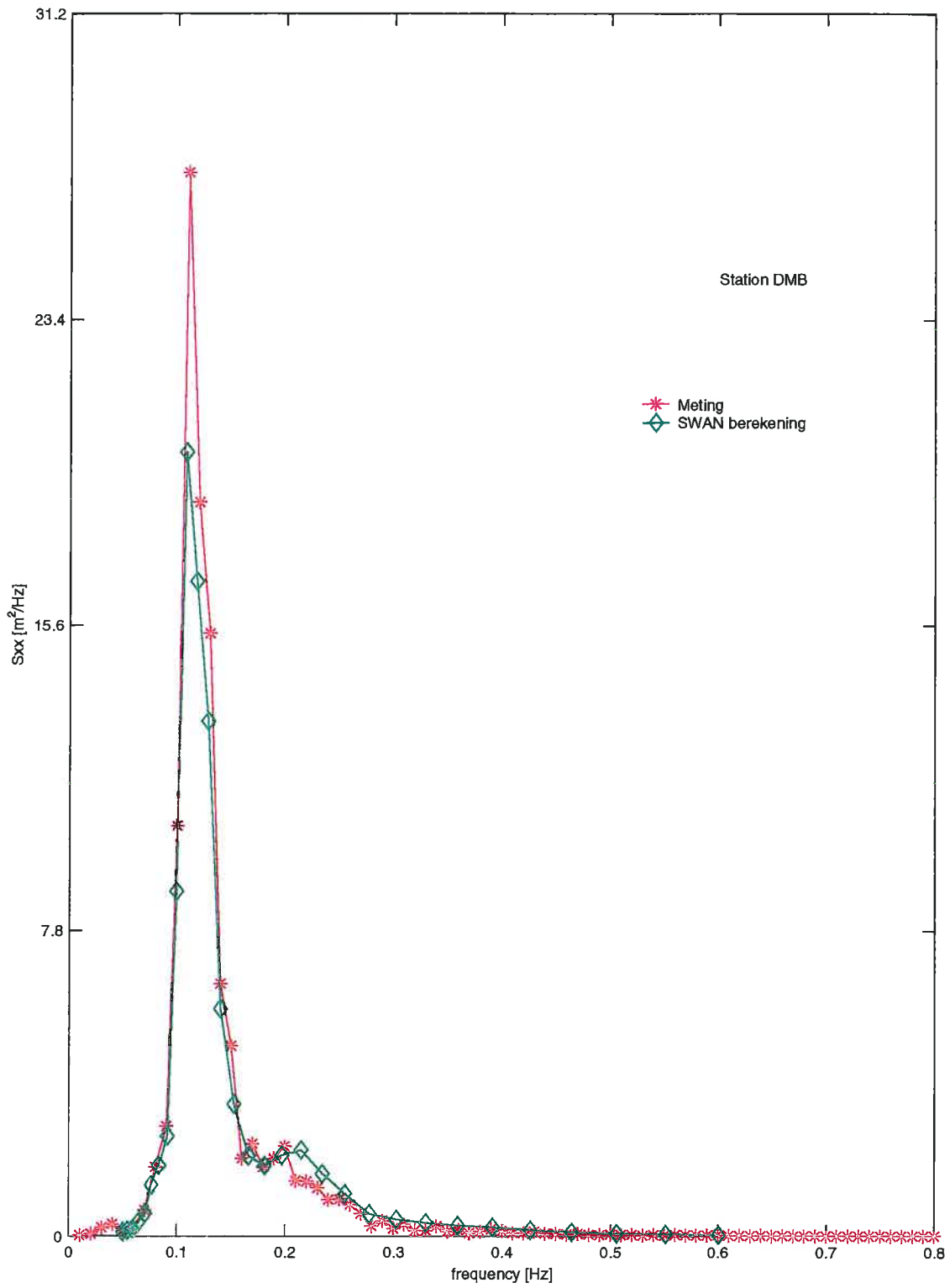

Berekende vs gemeten spectrum voor Walcheren

Run f31

900228 03:00

SWAN v40.01

WL | DELFT HYDRAULICS

H3761

Fig. B.5.d

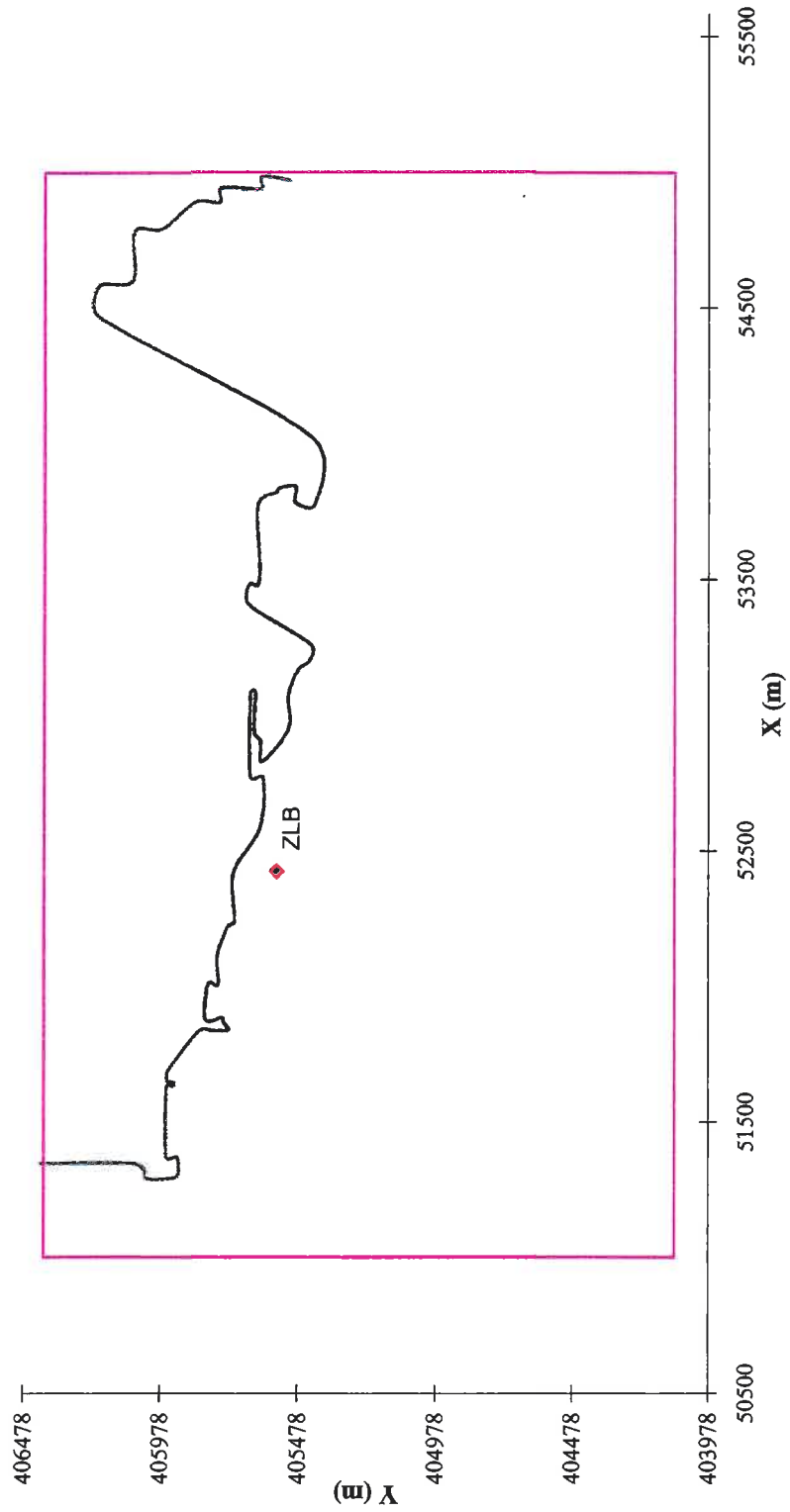

Rekenrooster Oosterschelde

Run c10

900125

WL | DELFT HYDRAULICS

H3761

Fig. C.1

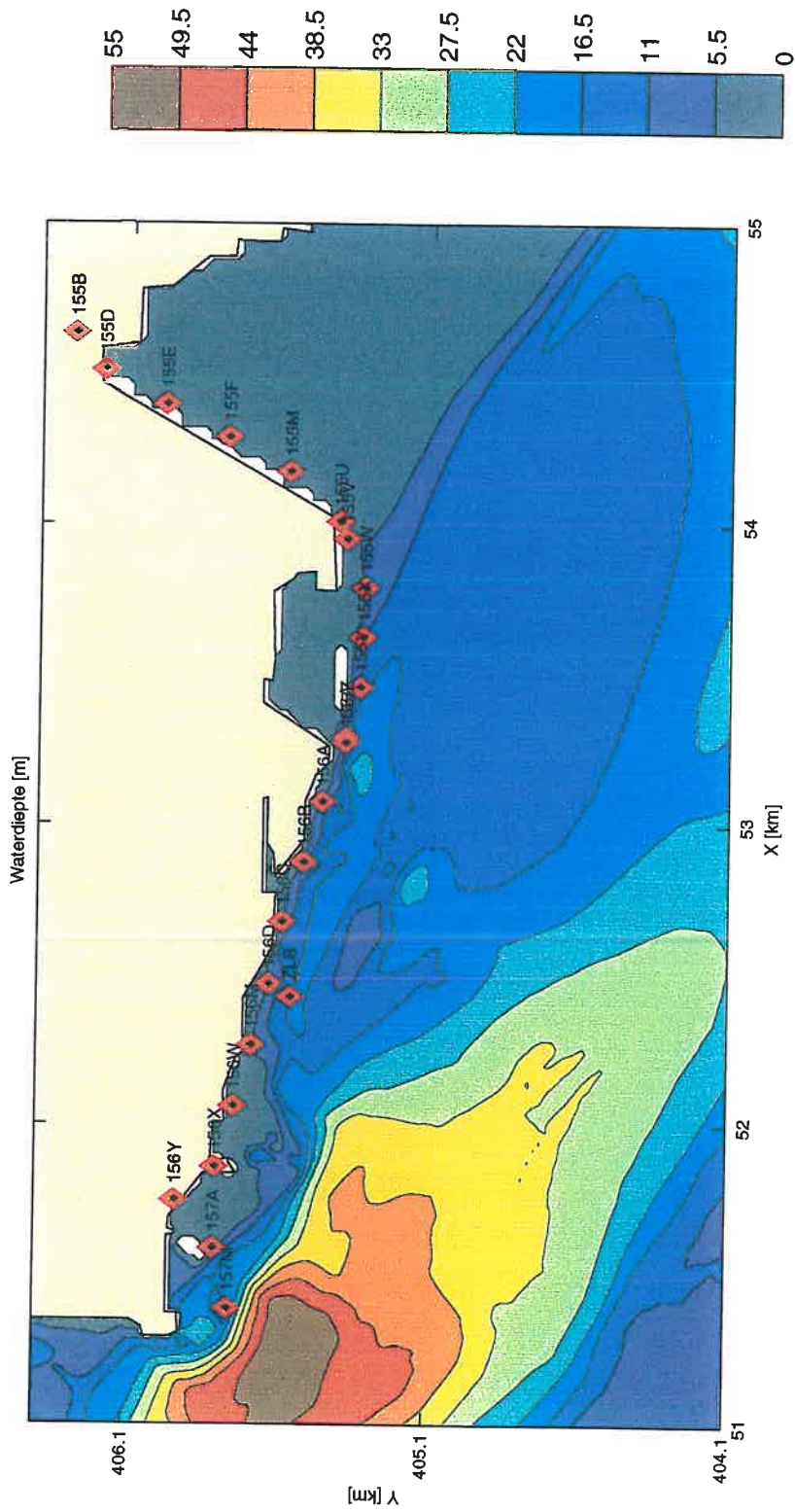

Diepte schematisatie Oosterschelde

Run c10

900125

SWAN v40.01

WL | DELFT HYDRAULICS

H3761

Fig. C.2

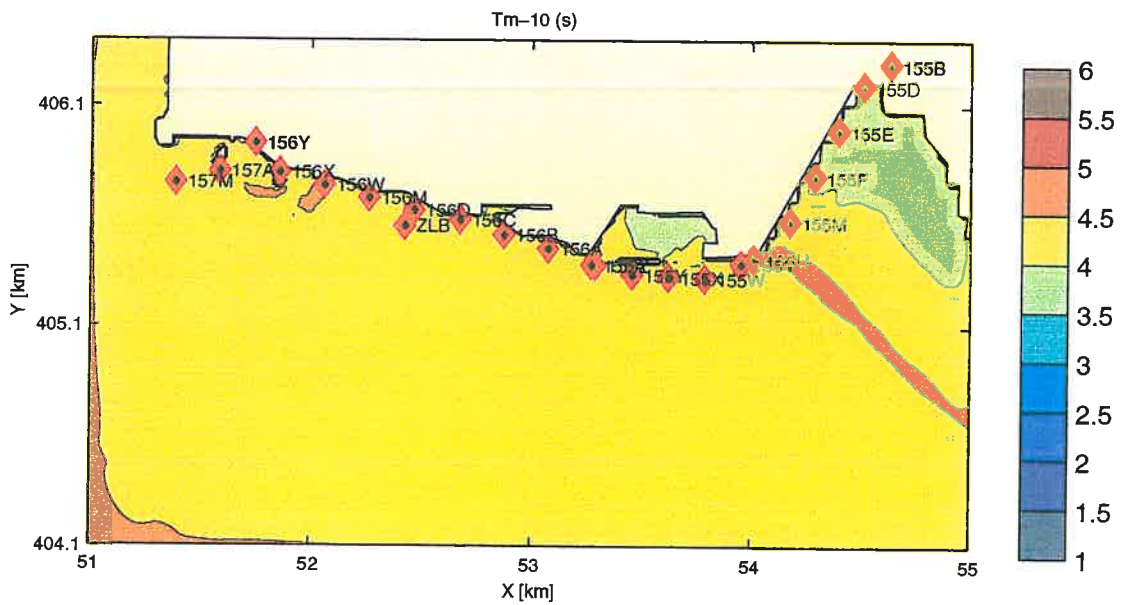
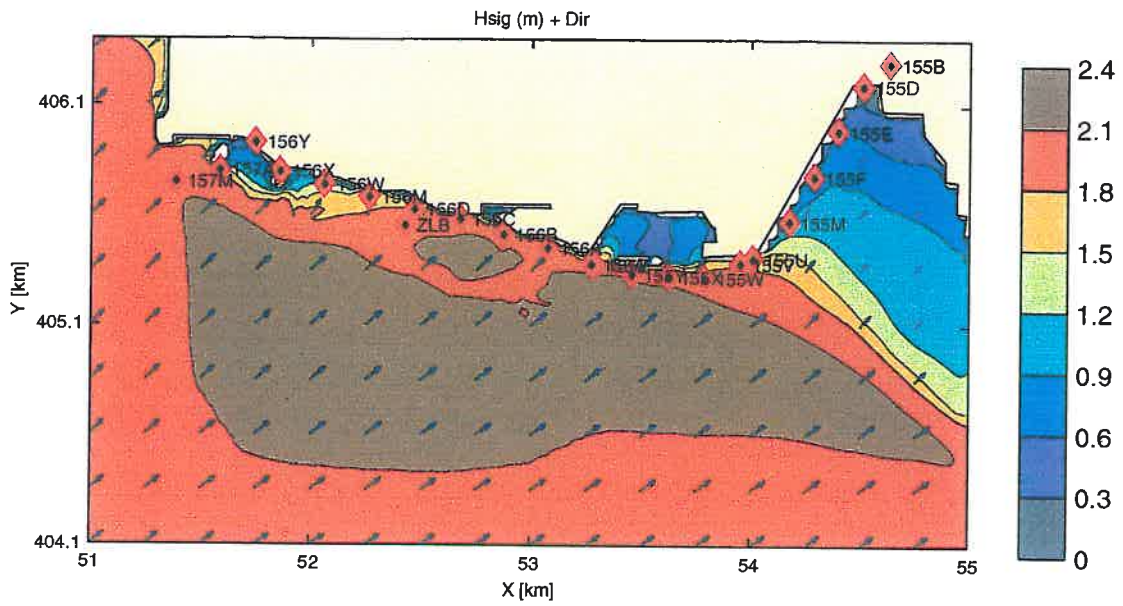

Berekende Hs, Dir en Tm-10 voor de Oosterschelde

Run c10

900125 19:30

SWAN v40.01

WL | DELFT HYDRAULICS

H3761

Fig. C.3.a



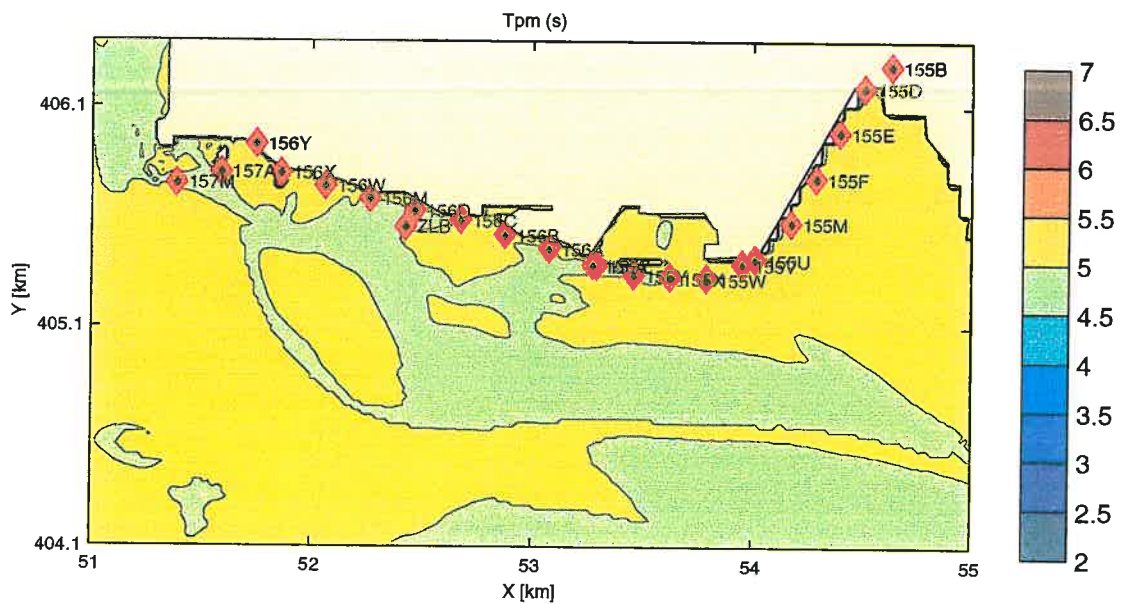
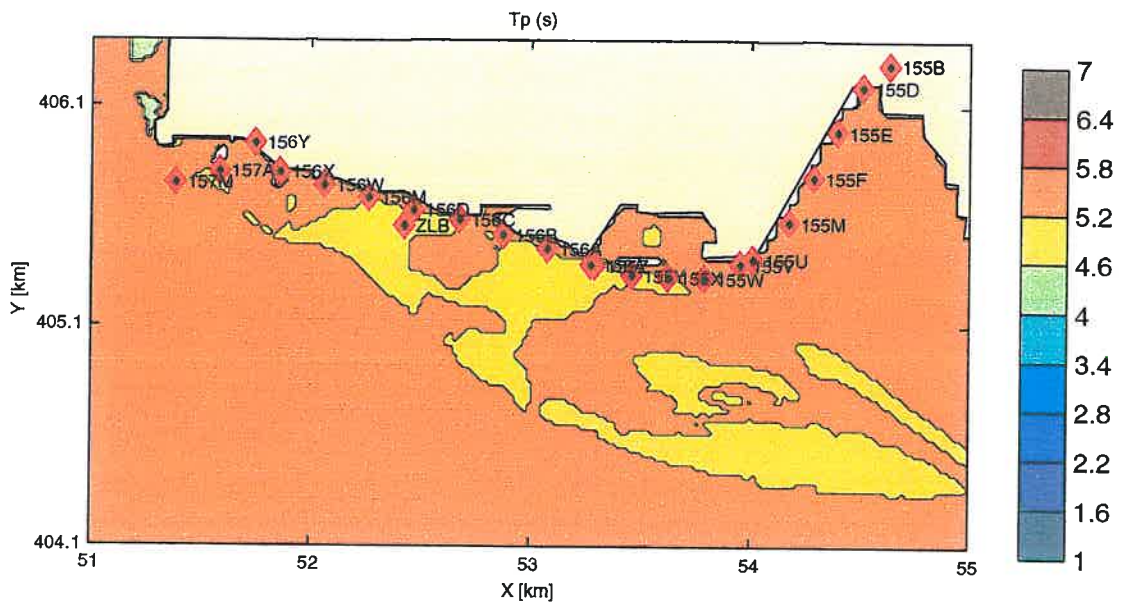

Berekende Tp en Tpm voor de Oosterschelde

Run c10

900125 19:30

SWAN v40.01

WL | DELFT HYDRAULICS

H3761

Fig. C.3.b

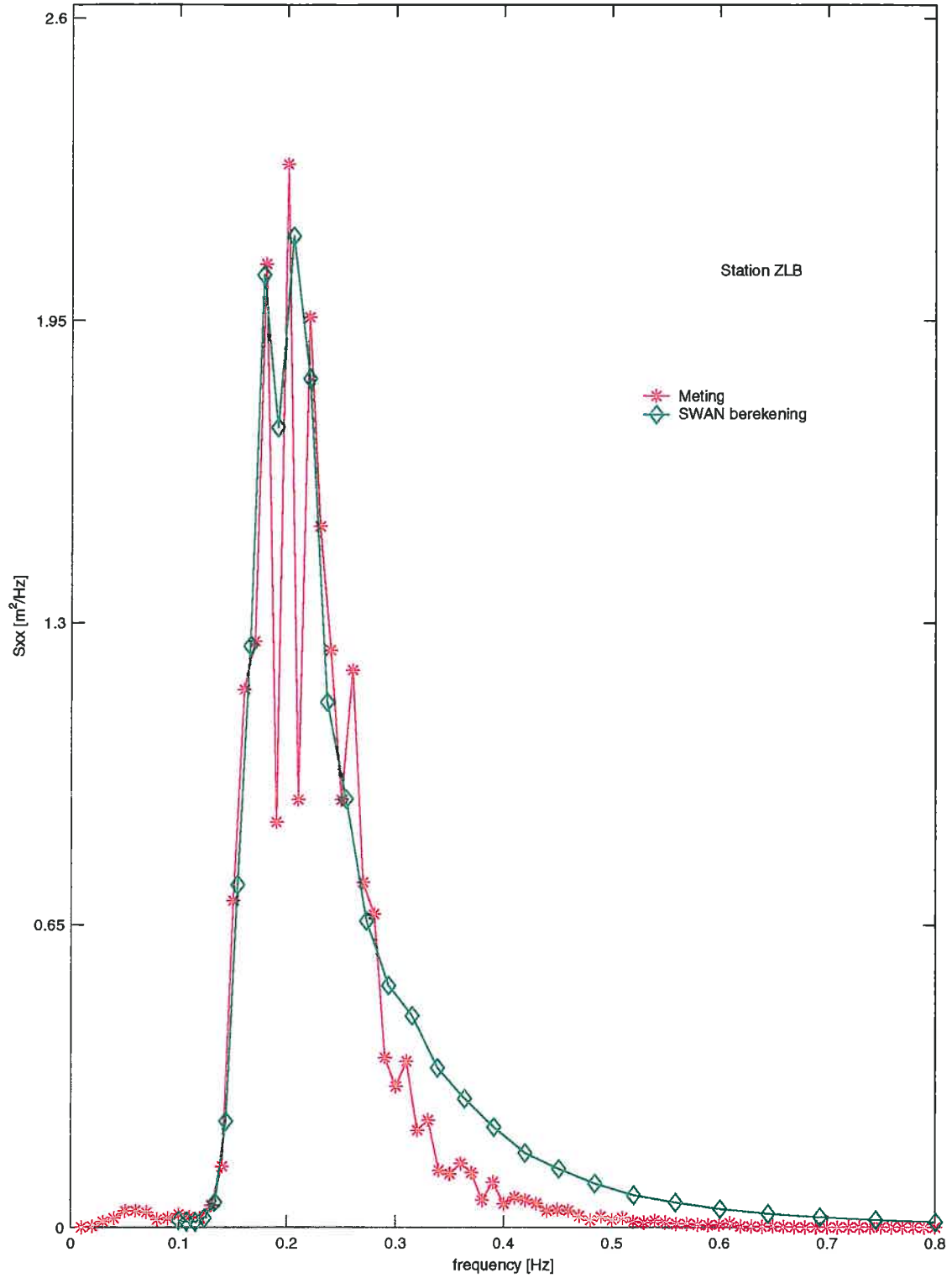

Berekende vs gemeten spectrum voor de Oosterschelde

Run c10

900125 17:30

SWAN v40.01

WL | DELFT HYDRAULICS

H3761

Fig. C.3.c



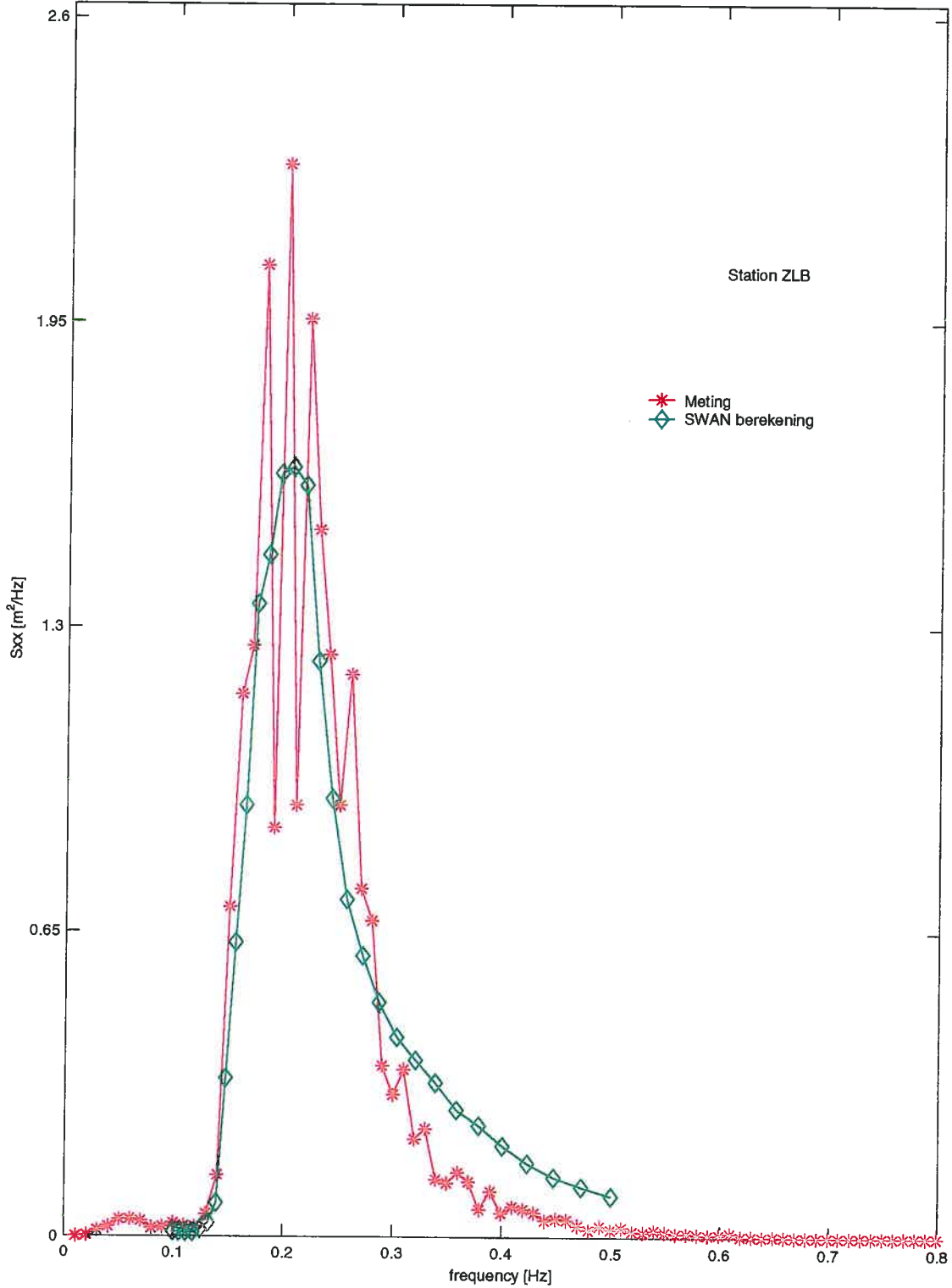

Berekende vs gemeten spectrum voor de Oosterschelde

Run c11

900125 17:30

SWAN v40.01

WL | DELFT HYDRAULICS

H3761

Fig. C.3.d

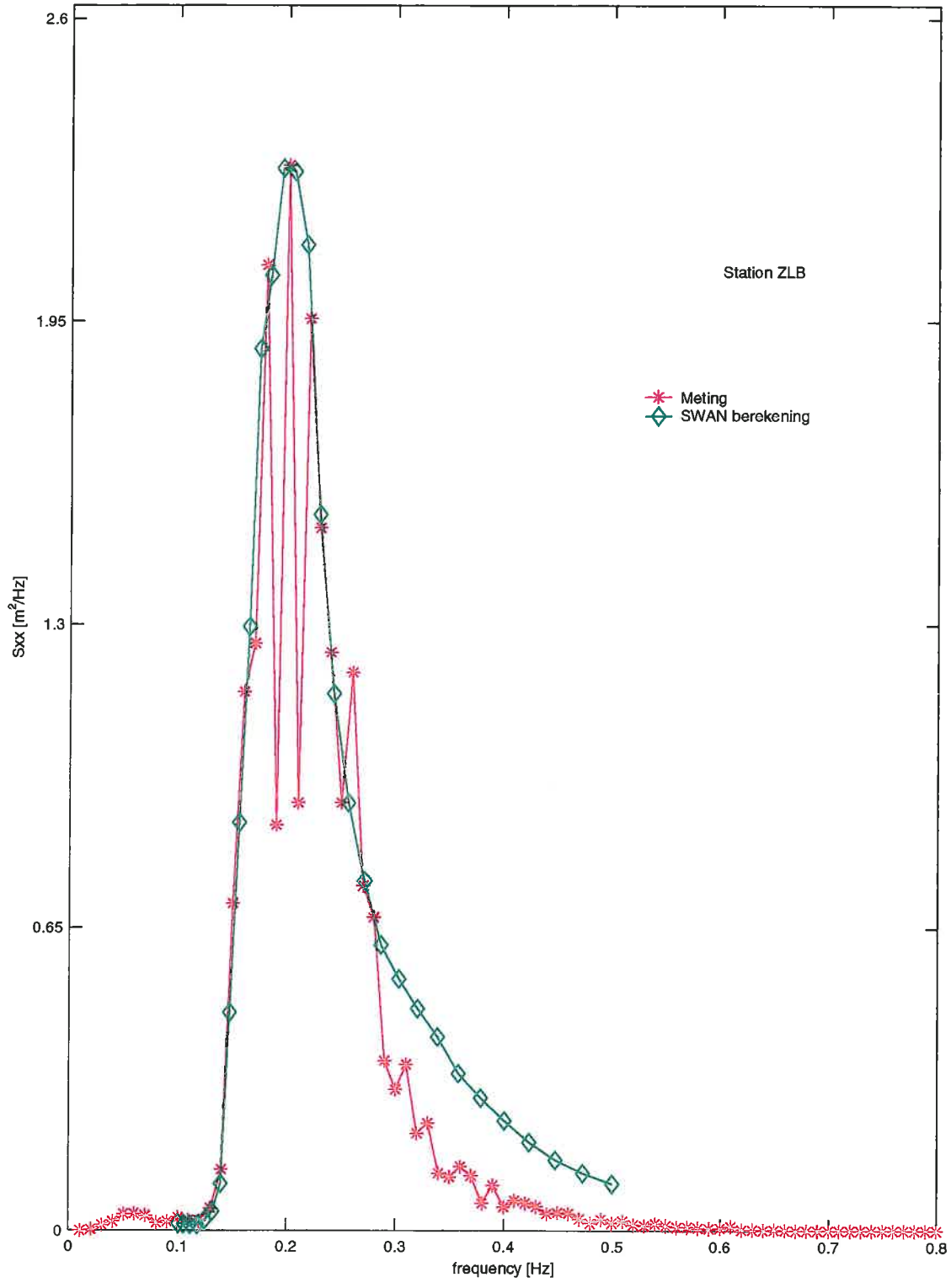

Berekende vs gemeten spectrum voor de Oosterschelde

Run c12

900125 17:30

SWAN v40.01

WL | DELFT HYDRAULICS

H3761

Fig. C.3.e

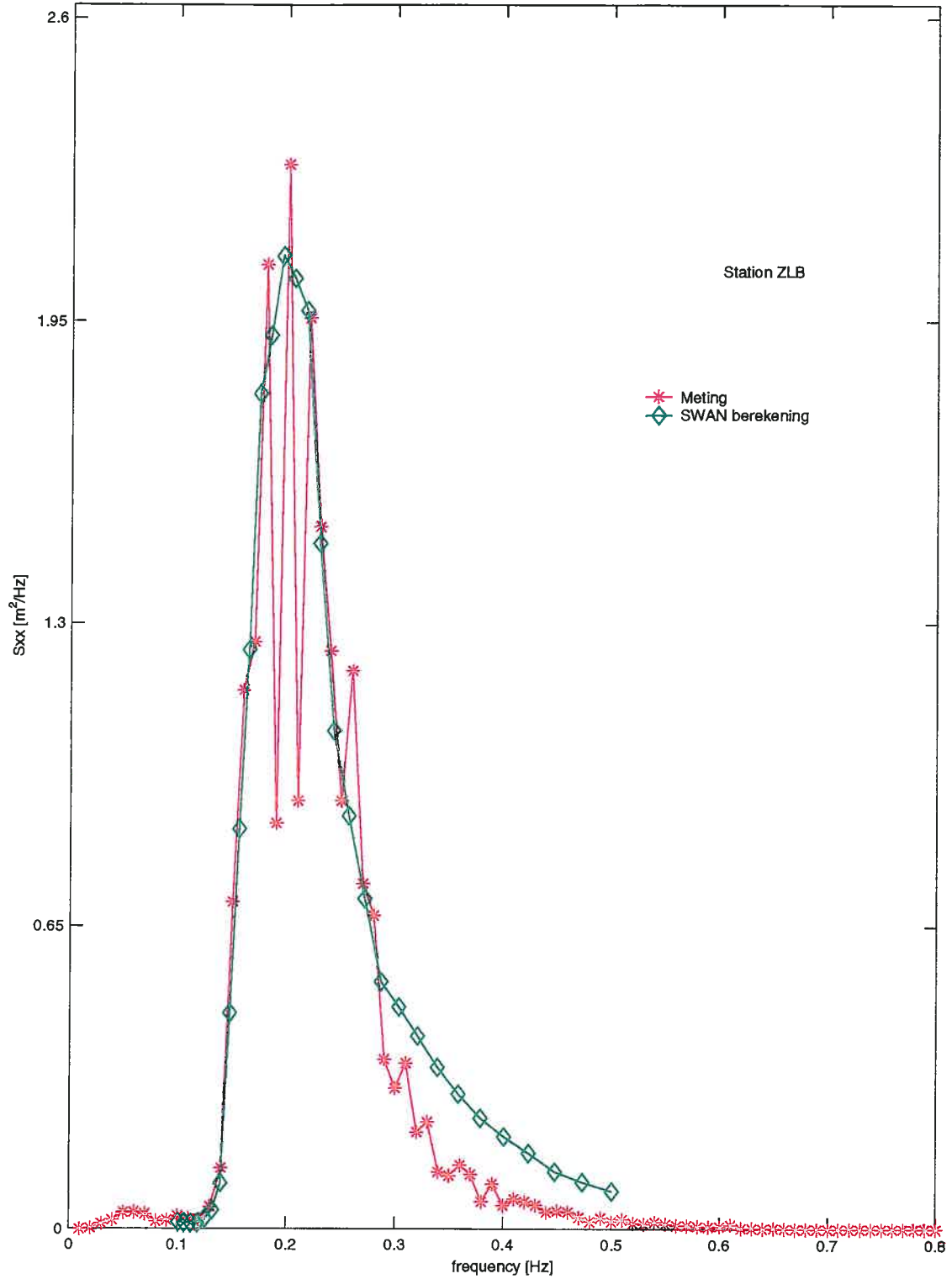

Berekende vs gemeten spectrum voor de Oosterschelde

Run c13

900125 17:30

SWAN v40.01

WL | DELFT HYDRAULICS

H3761

Fig. C.3.f

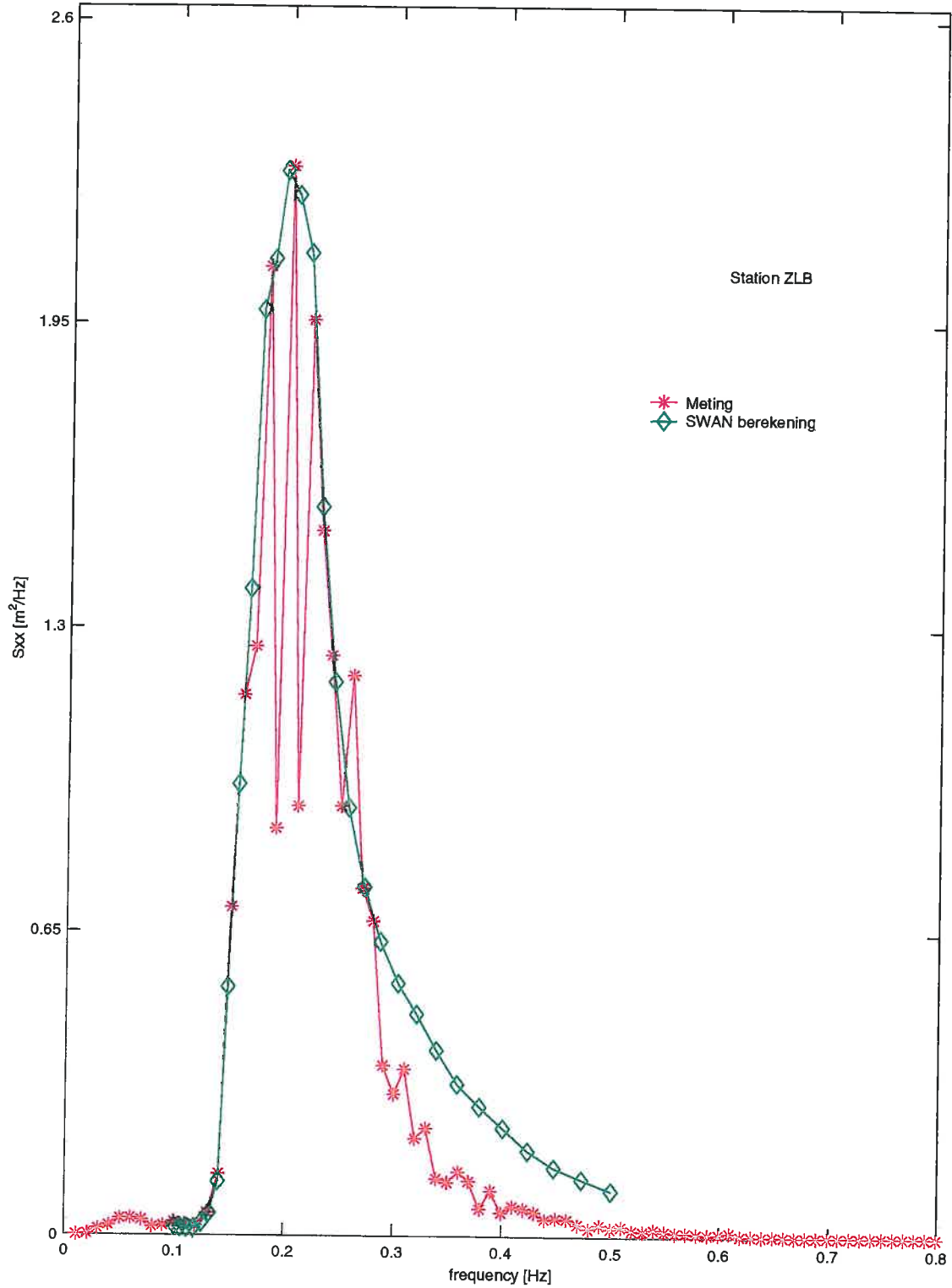

Berekende vs gemeten spectrum voor de Oosterschelde

Run c14

900125 17:30

SWAN v40.01

WL | DELFT HYDRAULICS

H3761

Fig. C.3.g

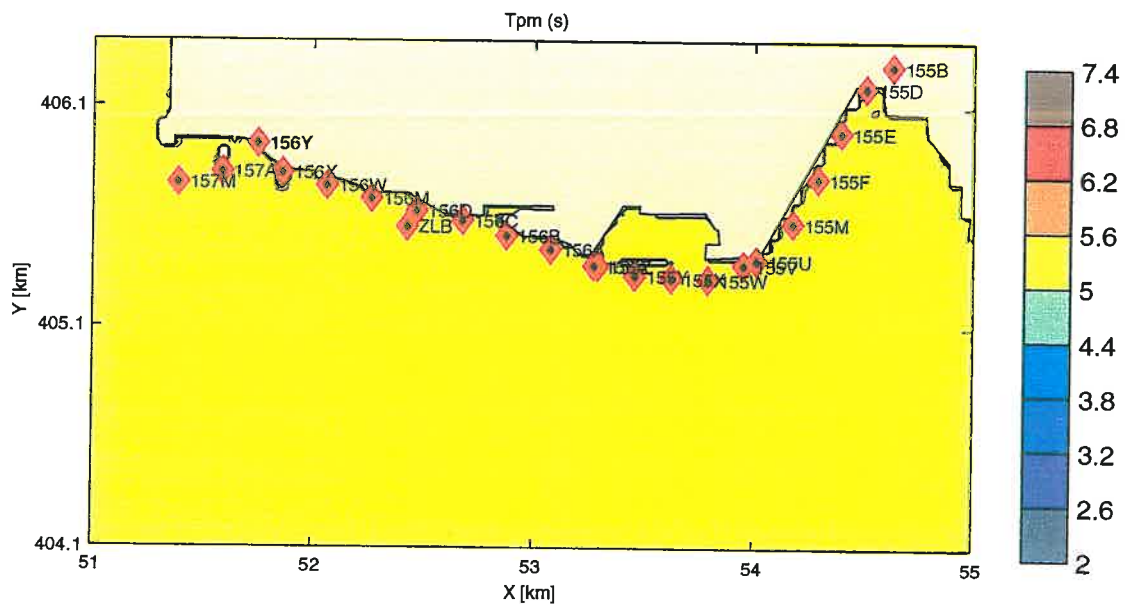
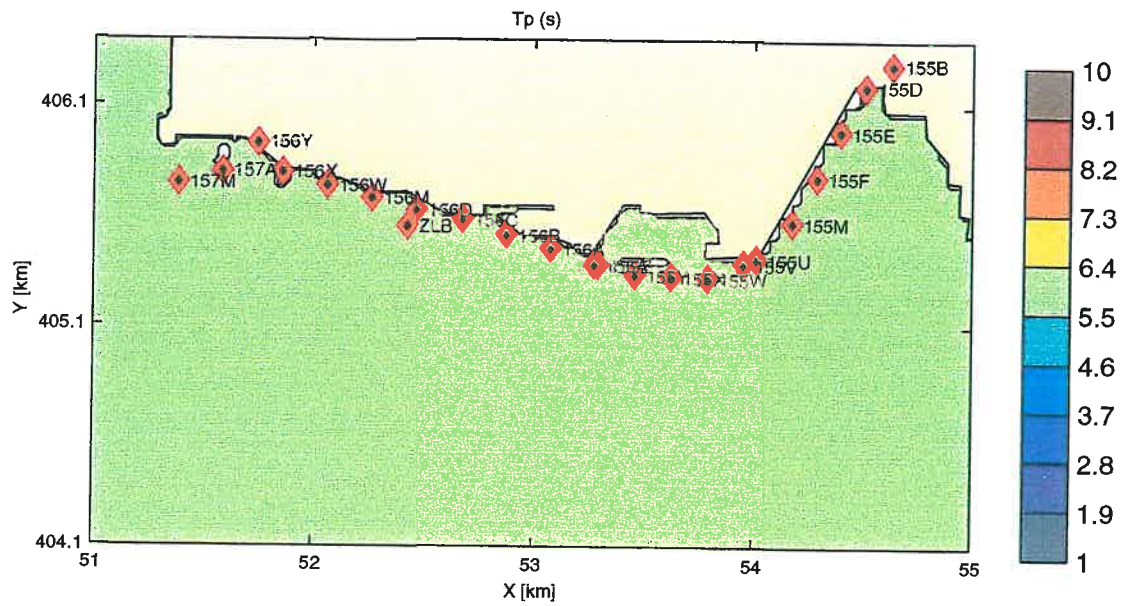

Berekende  $T_p$  en  $T_{pm}$  voor de Oosterschelde

Run c20

900125 19:30

SWAN v40.01

WL | DELFT HYDRAULICS

H3761

Fig. C.4.b

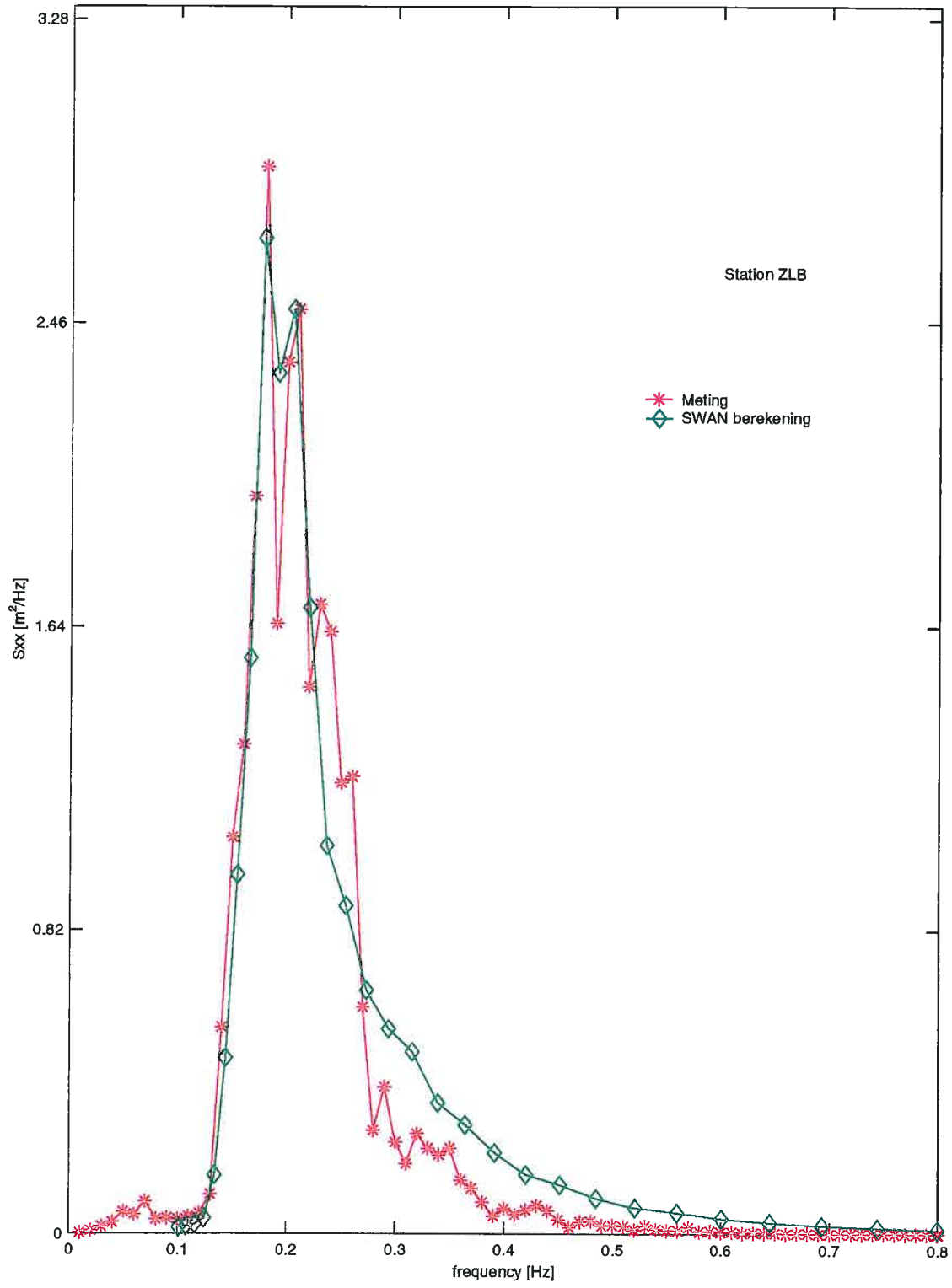

Berekende vs gemeten spectrum voor de Oosterschelde

Run c20

900125 18:00

SWAN v40.01

WL | DELFT HYDRAULICS

H3761

Fig. C.4.c





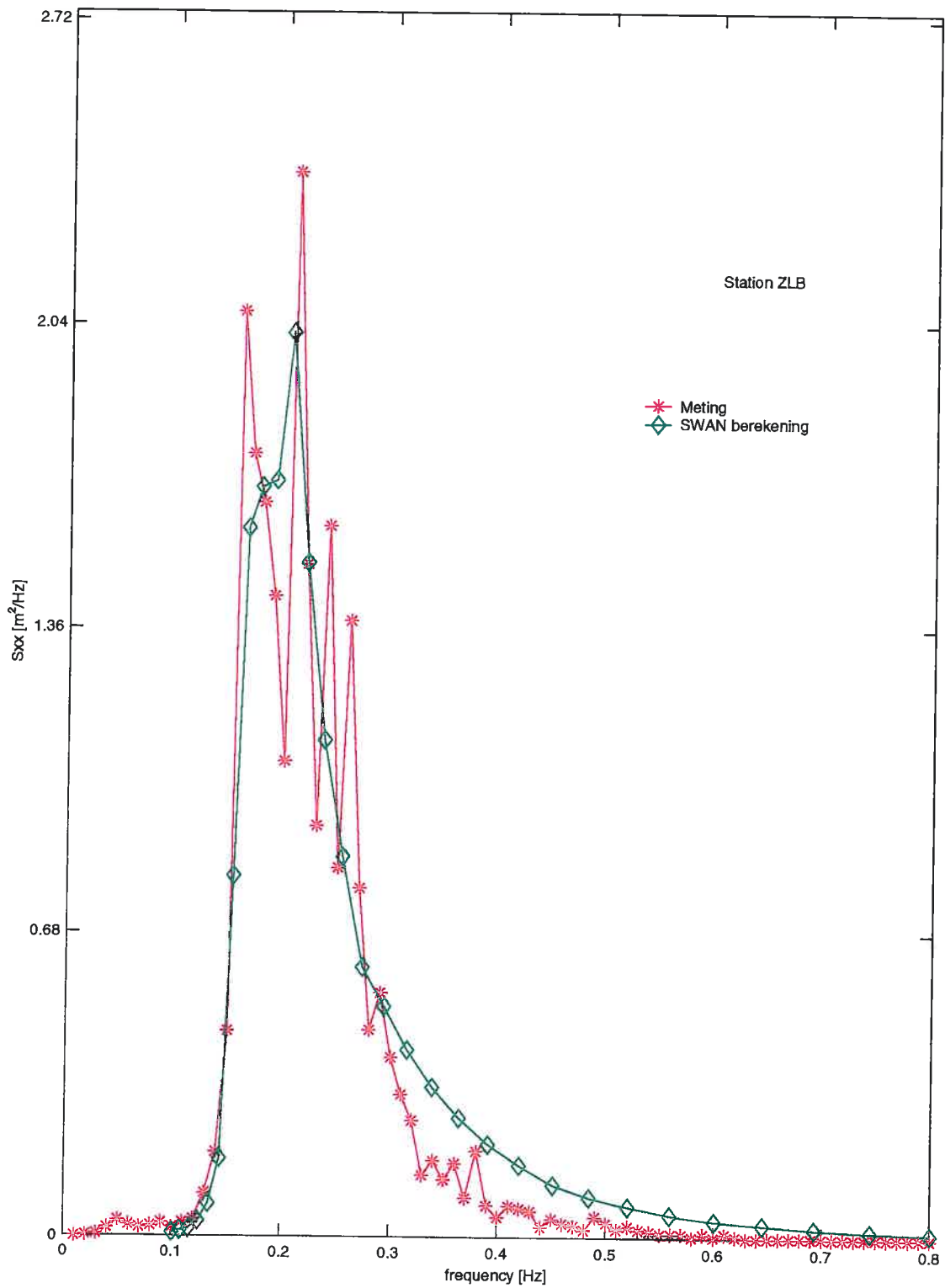

Berekende vs gemeten spectrum voor de Oosterschelde

Run c30

900125 18:30

SWAN v40.01

WL | DELFT HYDRAULICS

H3761

Fig. C.5.c

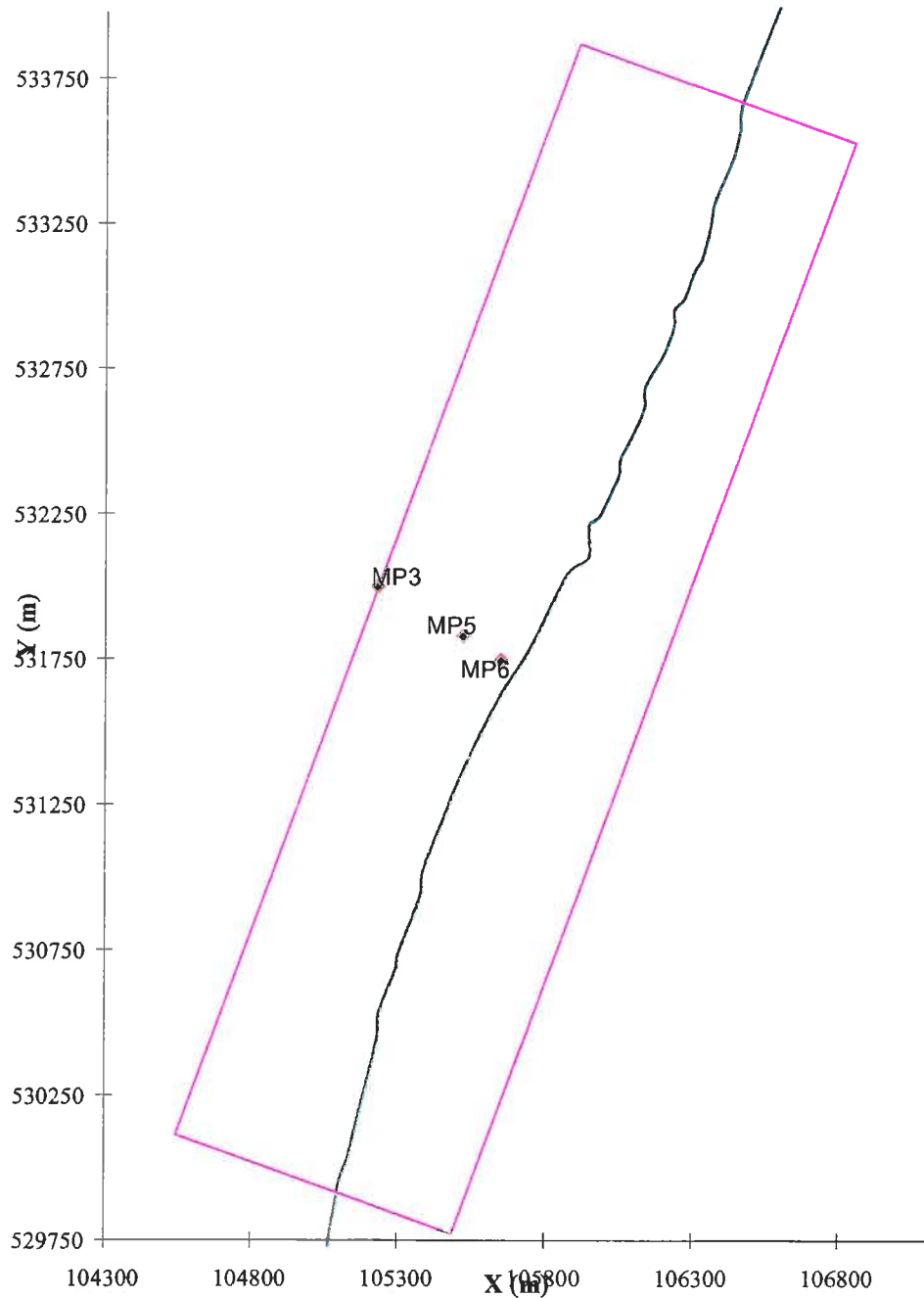

Rekenrooster Petten	Run c10	950201
<b>WL   DELFT HYDRAULICS</b>	H3671	FIG. D.1

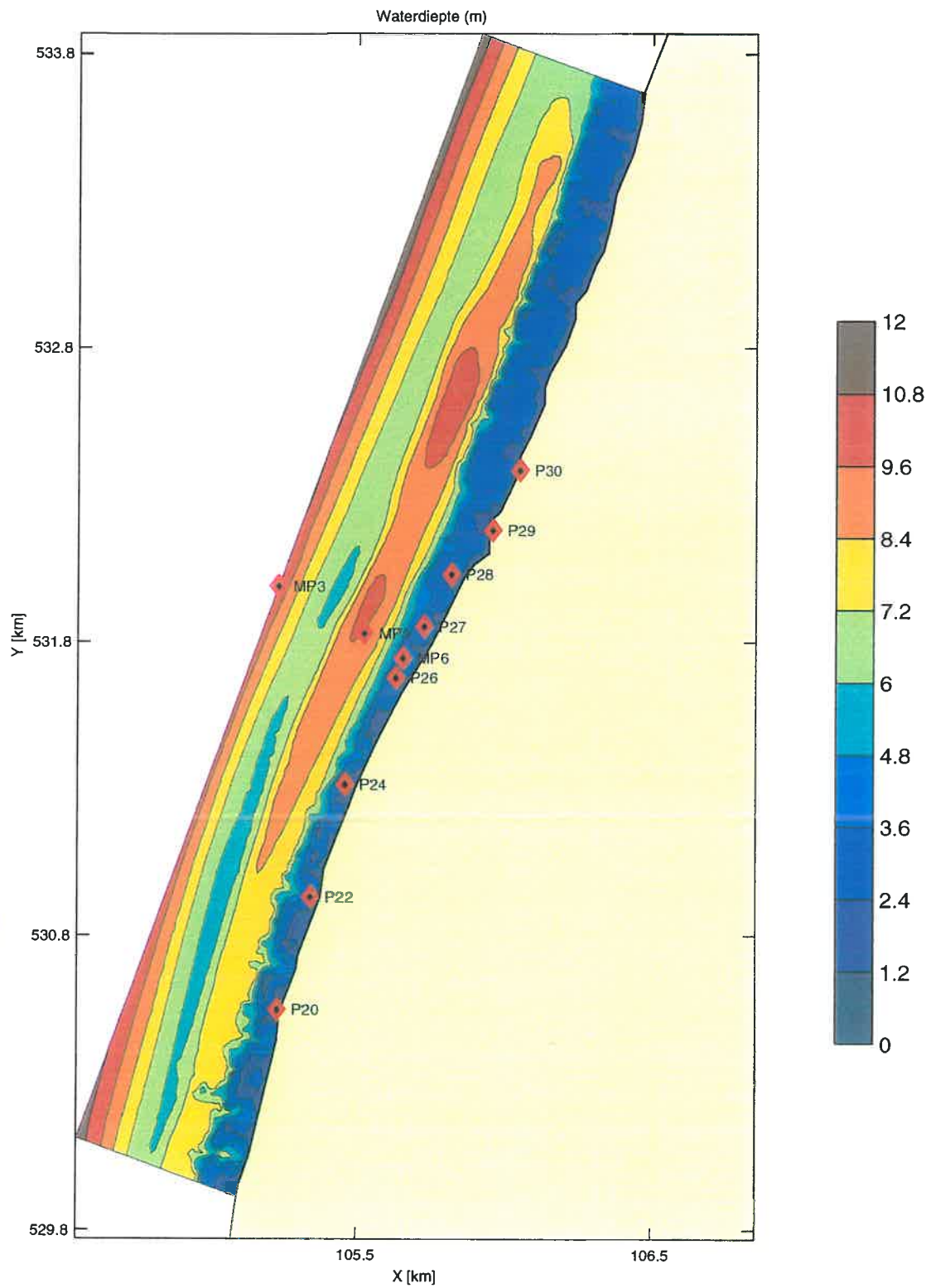

Diepte schematisatie Petten

Run c10

950201

SWAN v40.01

WL | DELFT HYDRAULICS

H3761

Fig. D.2

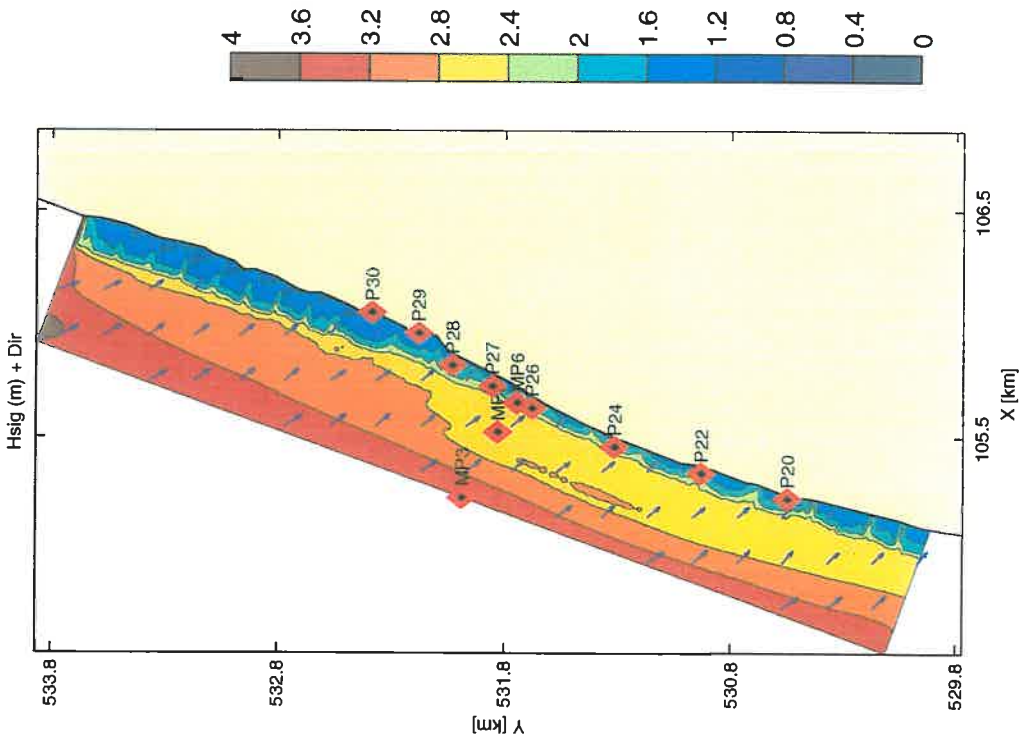
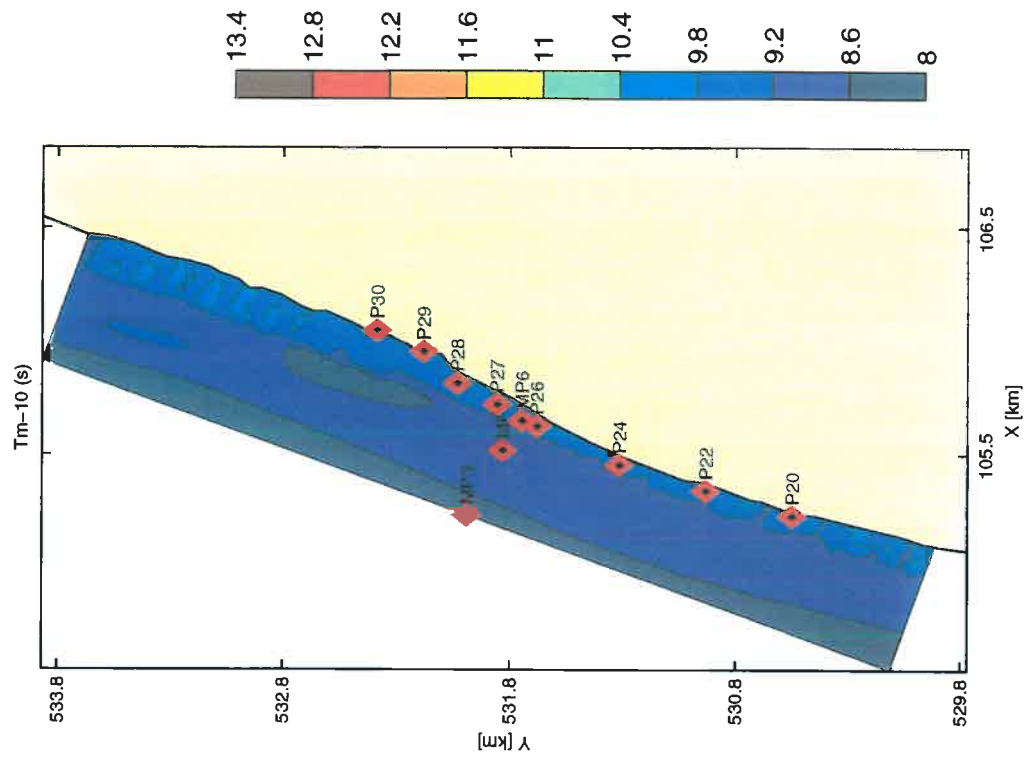

Berekende Hs, Dir en Tm-10 (s) voor Petten

Run c10

950201 03:40

SWAN v40.01

WL | DELFT HYDRAULICS

H3761

Fig. D.3.a

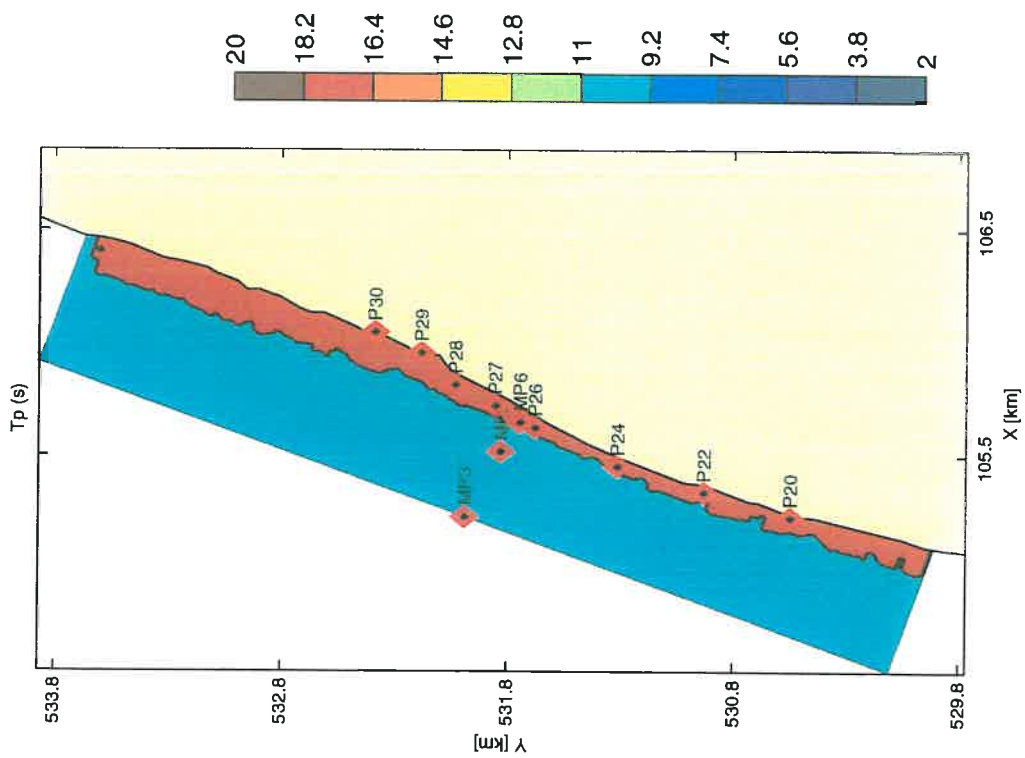
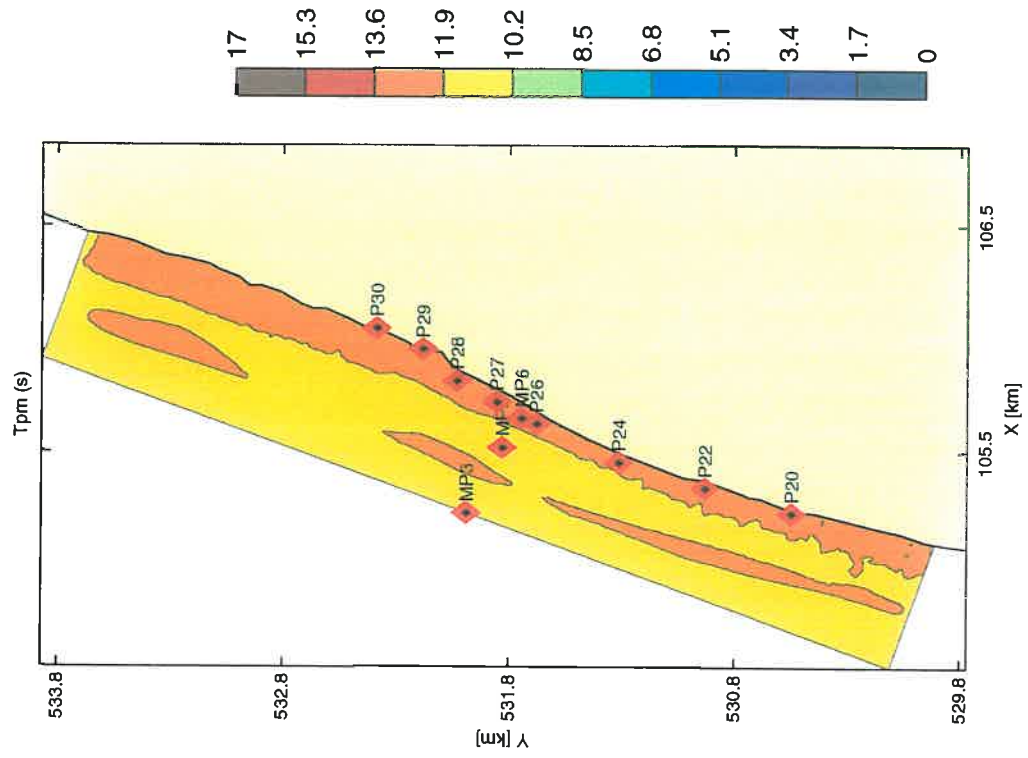

Berekende Tp (s) en Tpm (s) voor Petten

Run c10

950201 03:40

SWAN v40.01

WL | DELFT HYDRAULICS

H3761

Fig. D.3.b

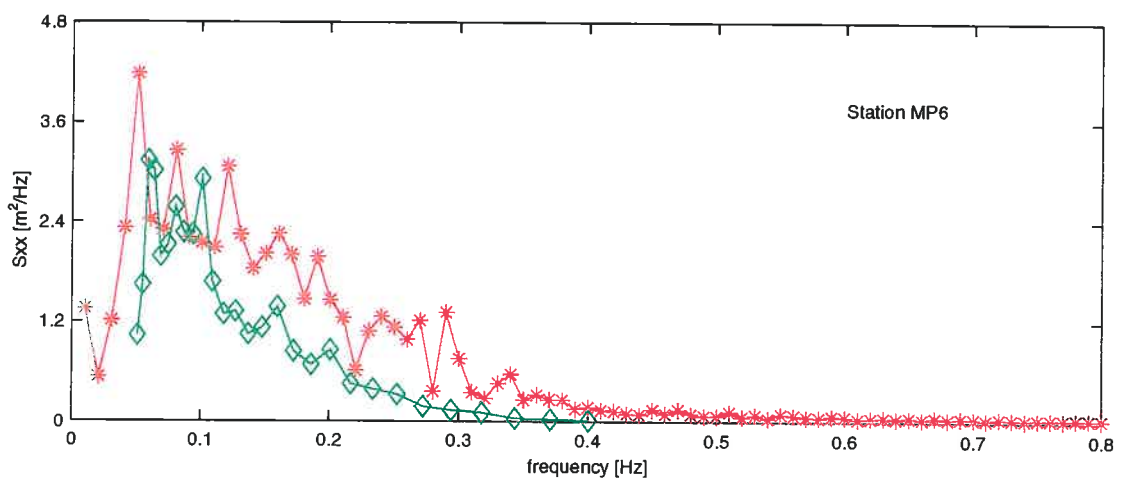
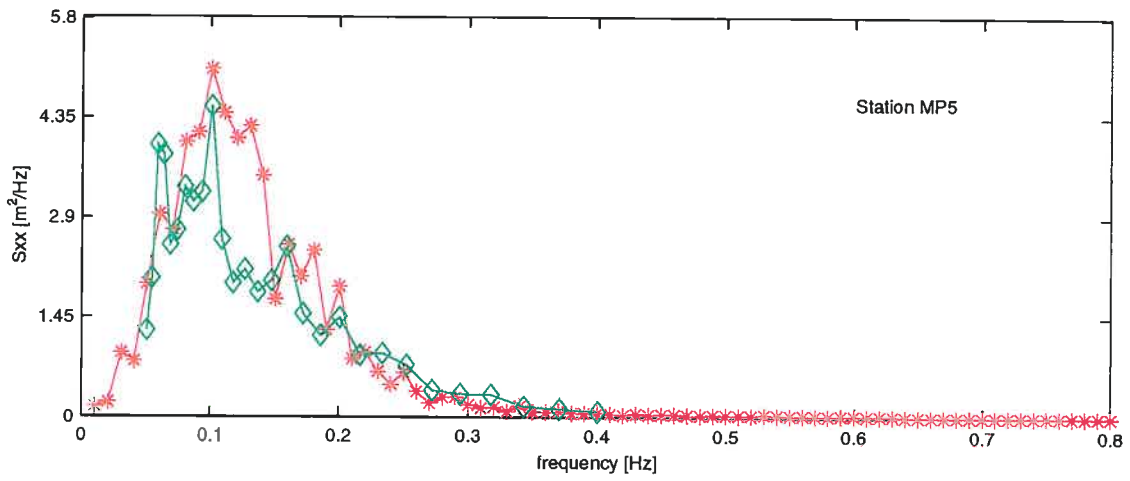
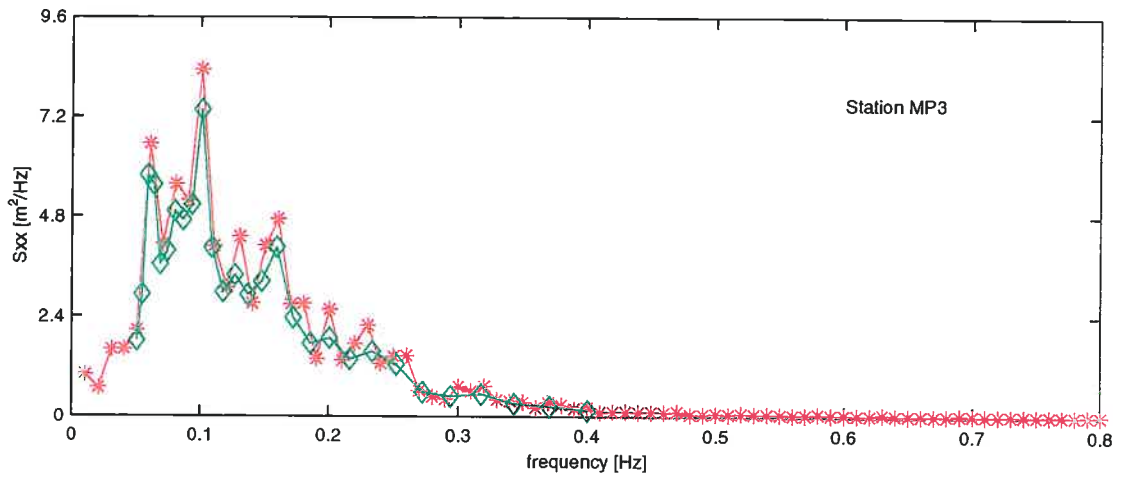

\* Meting  
◇ SWAN berekening

Berekende vs gemeten spectrum voor Petten

Run c10

950201 03:40

SWAN v40.01

WL | DELFT HYDRAULICS

H3761

Fig. D.3.c

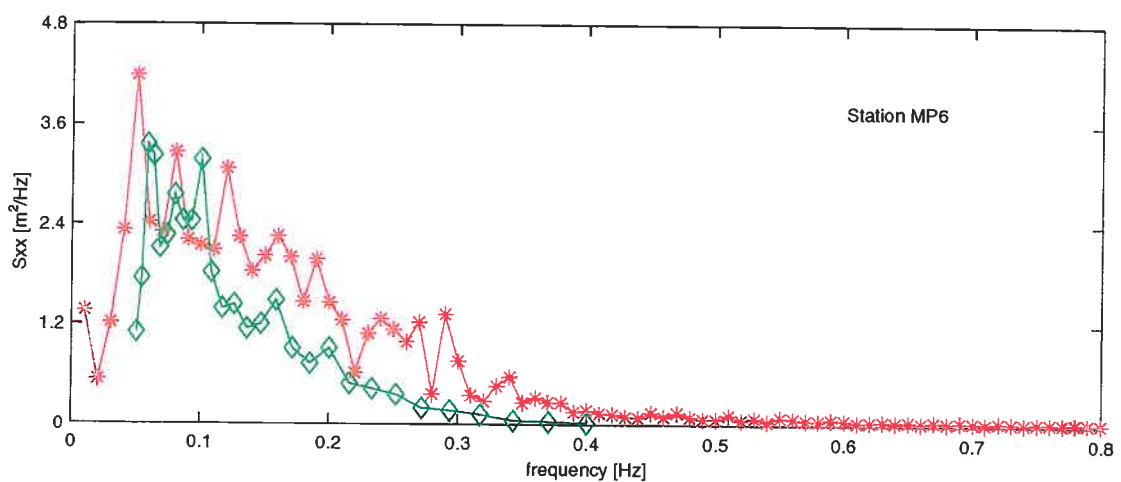
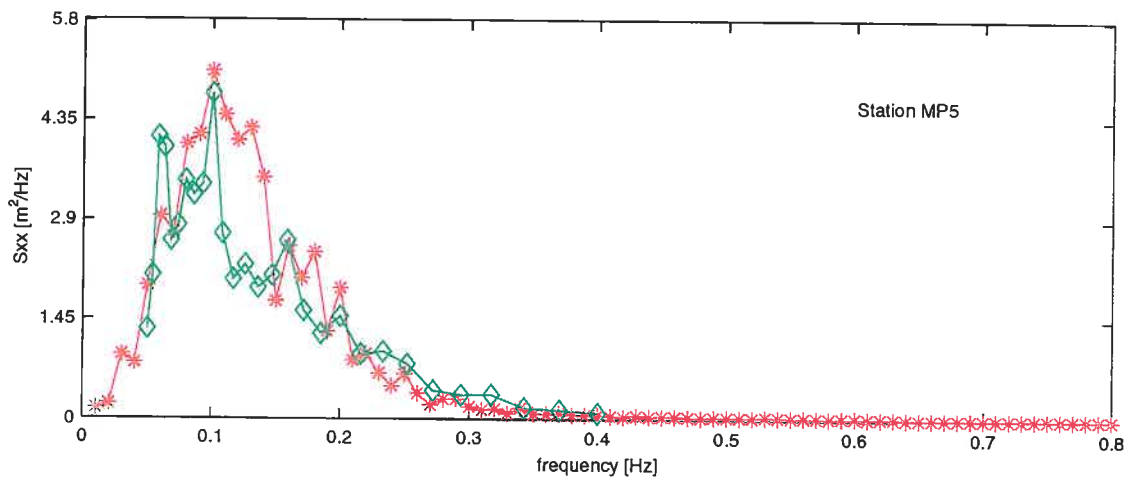
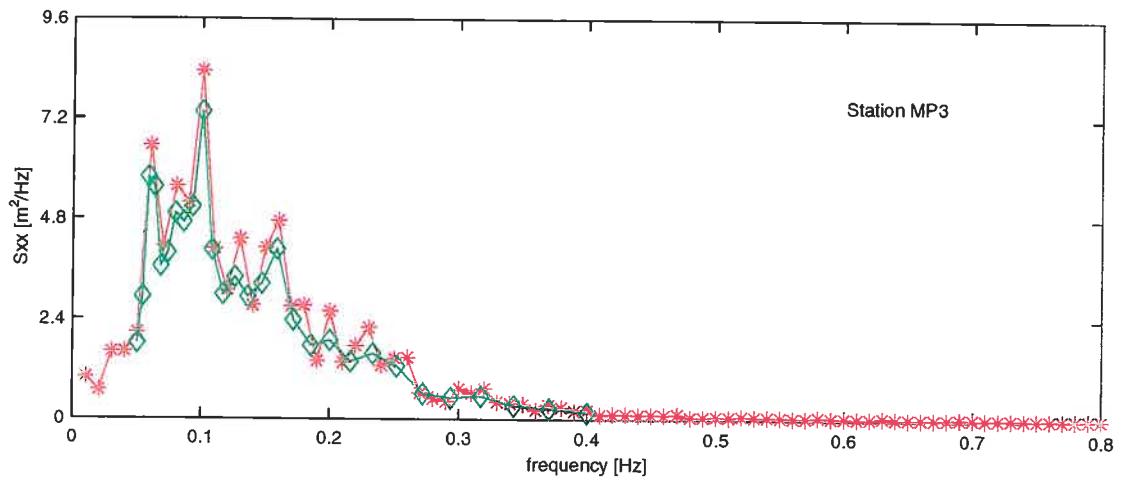

\* Meting  
◇ SWAN berekening

Berekende vs gemeten spectrum voor Petten

Run c11

950201 03:40

SWAN v40.01

WL | DELFT HYDRAULICS

H3761

Fig. D.3.d



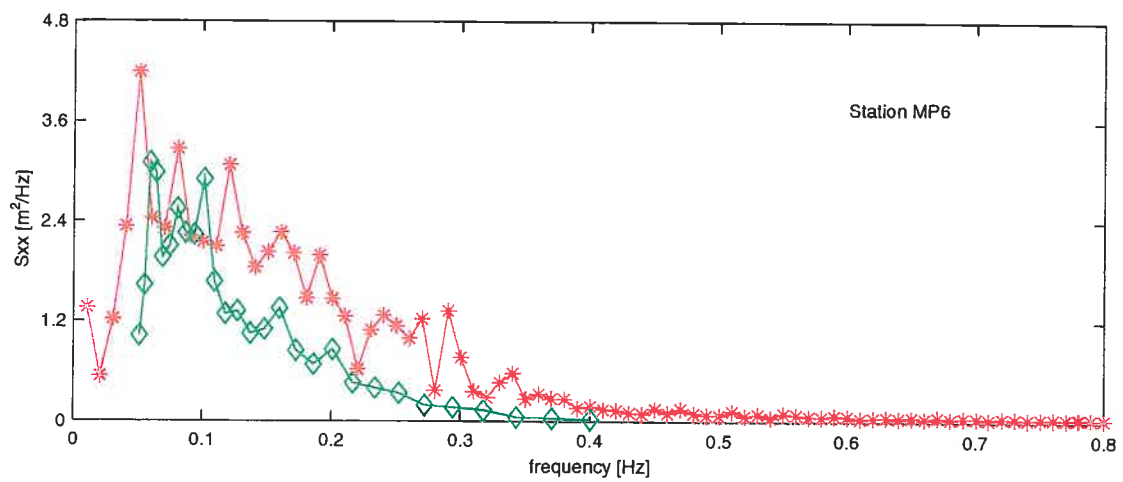
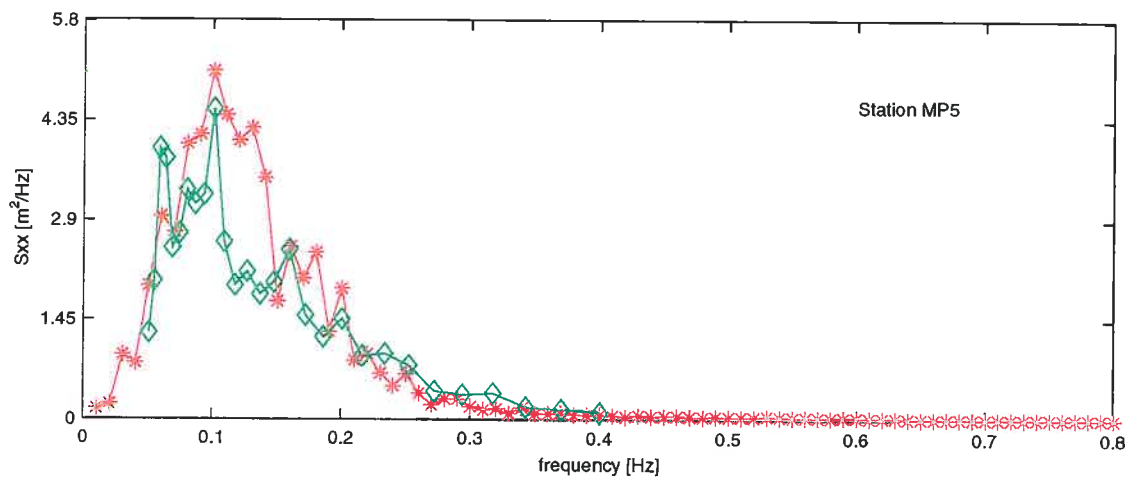
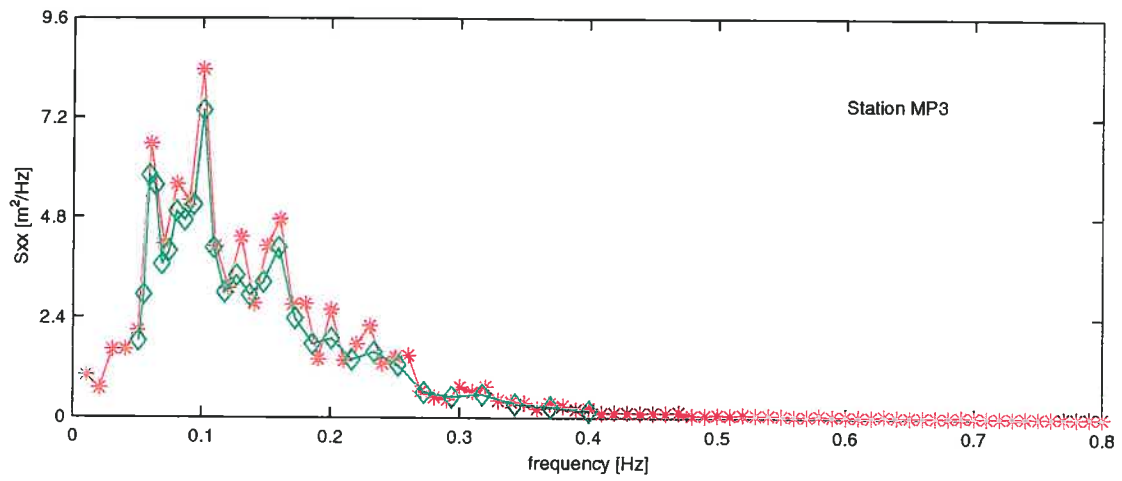

\* Meting  
◇ SWAN berekening

Berekende vs gemeten spectrum voor Petten

Run c12

950201 03:40

SWAN v40.01

WL | DELFT HYDRAULICS

H3761

Fig. D.3.e

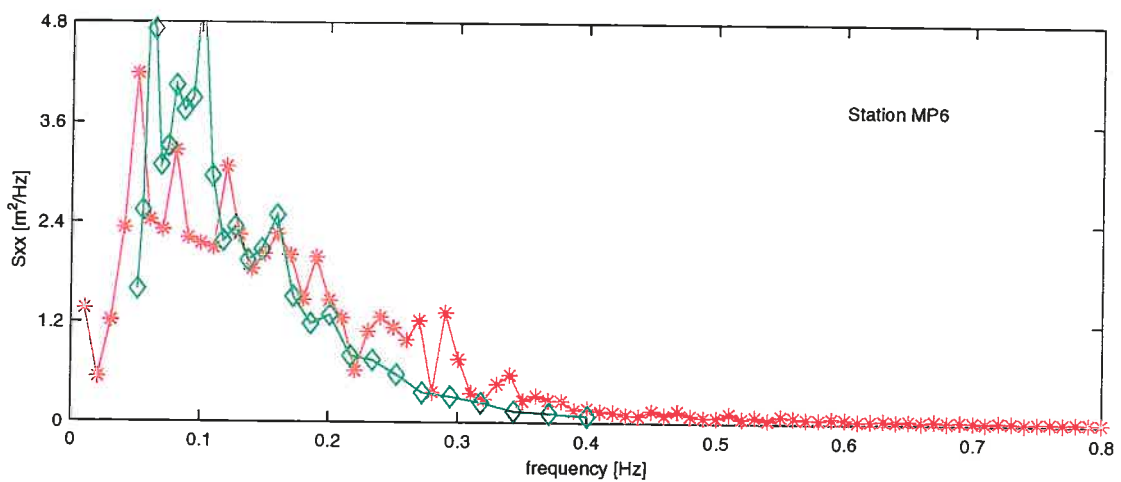
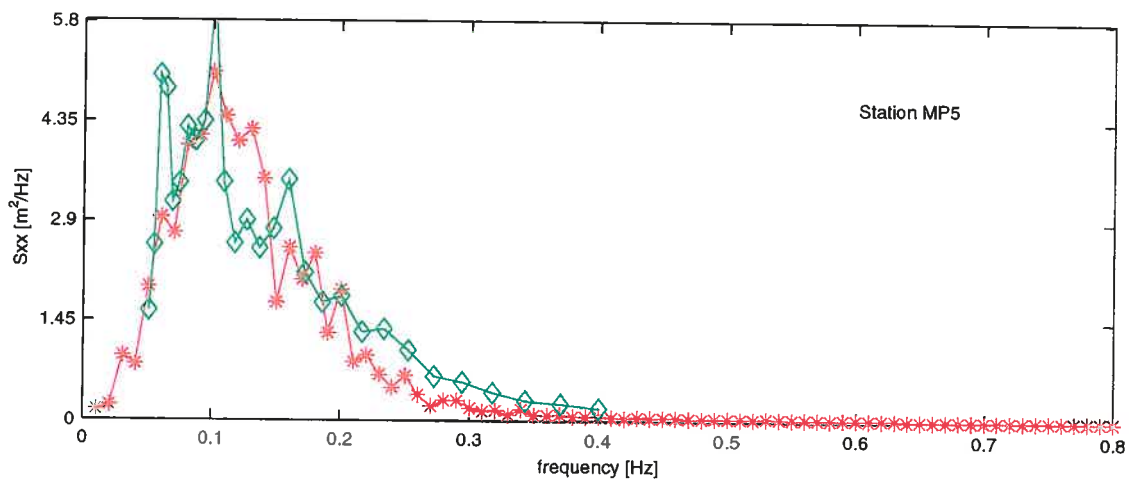
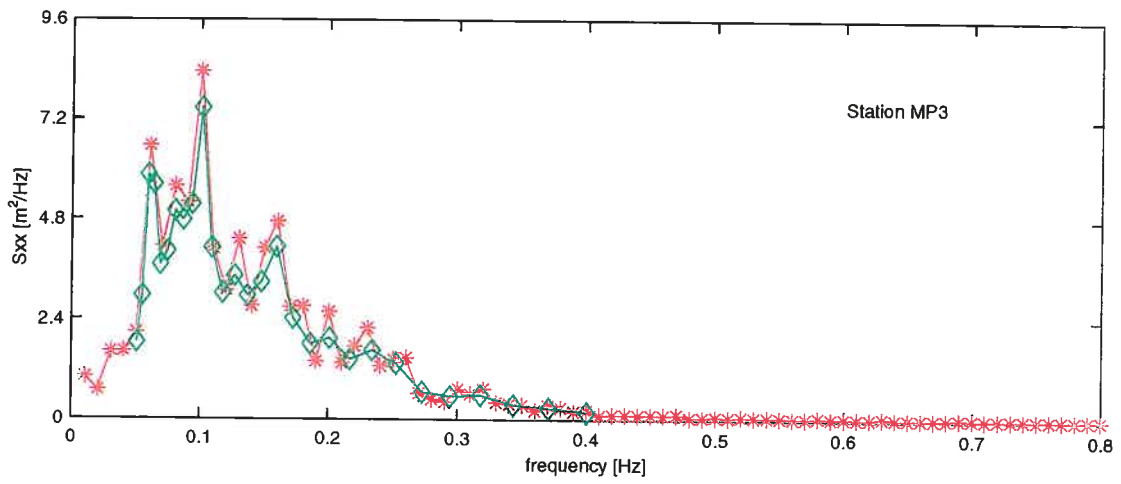

\* Meting  
◇ SWAN berekening

Berekende vs gemeten spectrum voor Petten

Run c13

950201 03:40

SWAN v40.01

WL | DELFT HYDRAULICS

H3761

Fig. D.3.f

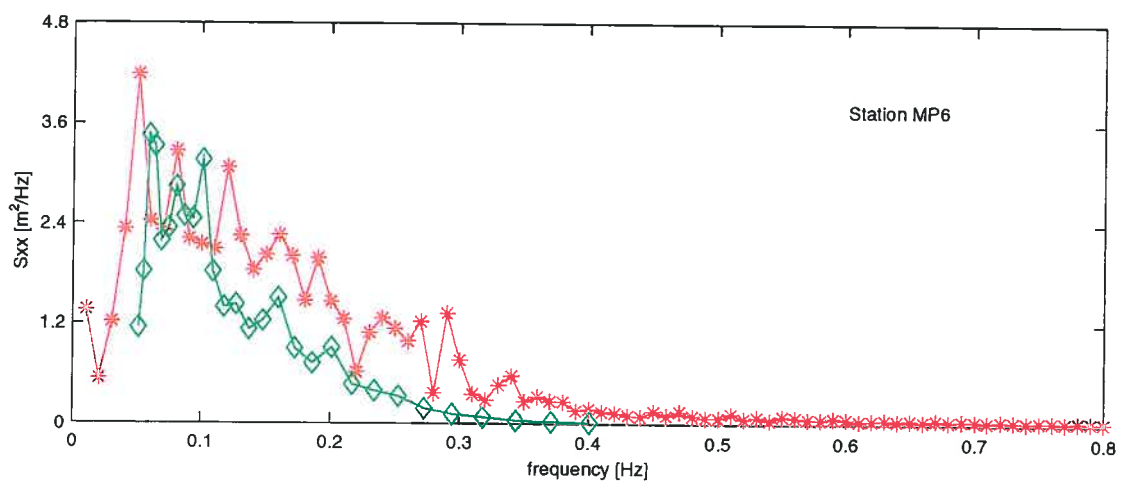
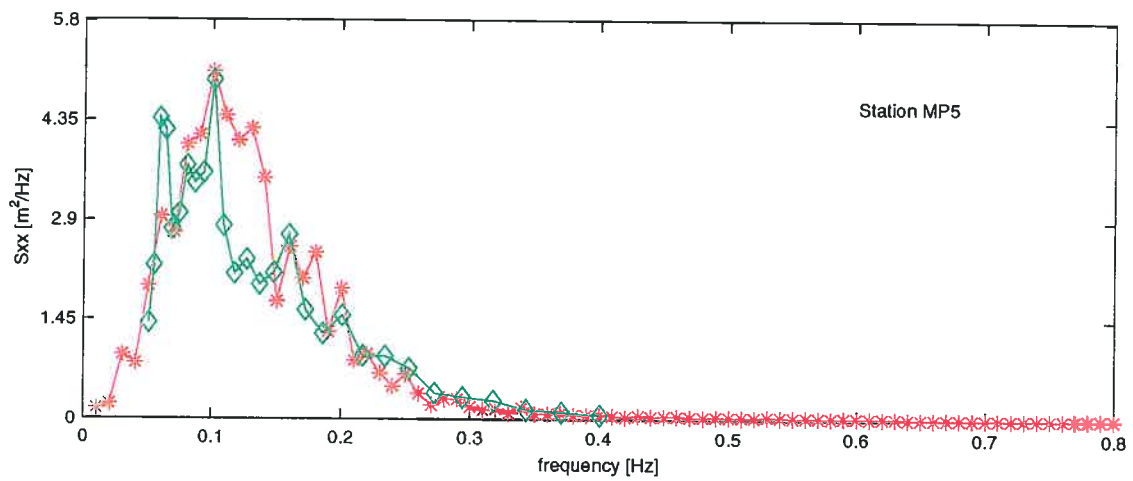
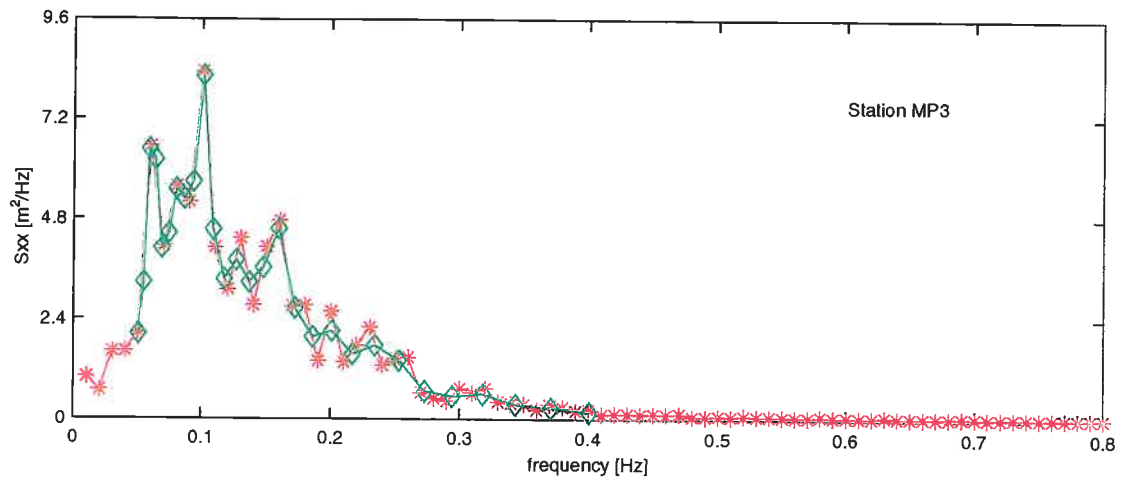

\* Meting  
◇ SWAN berekening

Berekende vs gemeten spectrum voor Petten

Run c14

950201 03:40

SWAN v40.01

WL | DELFT HYDRAULICS

H3761

Fig. D.3.g

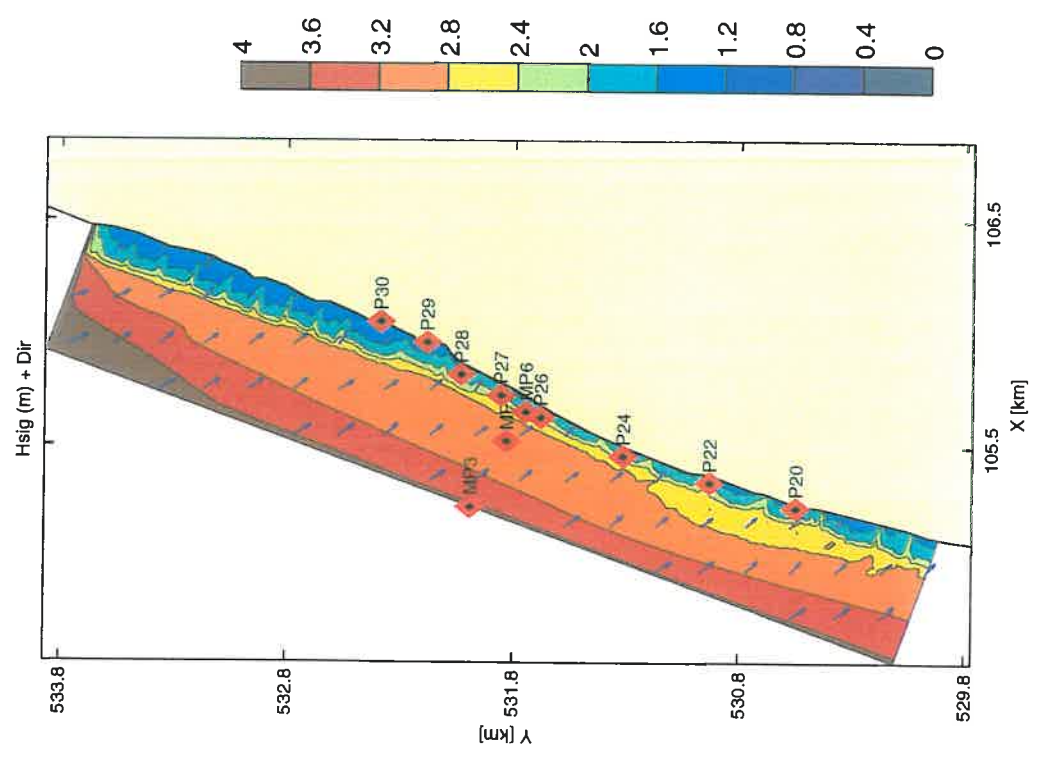
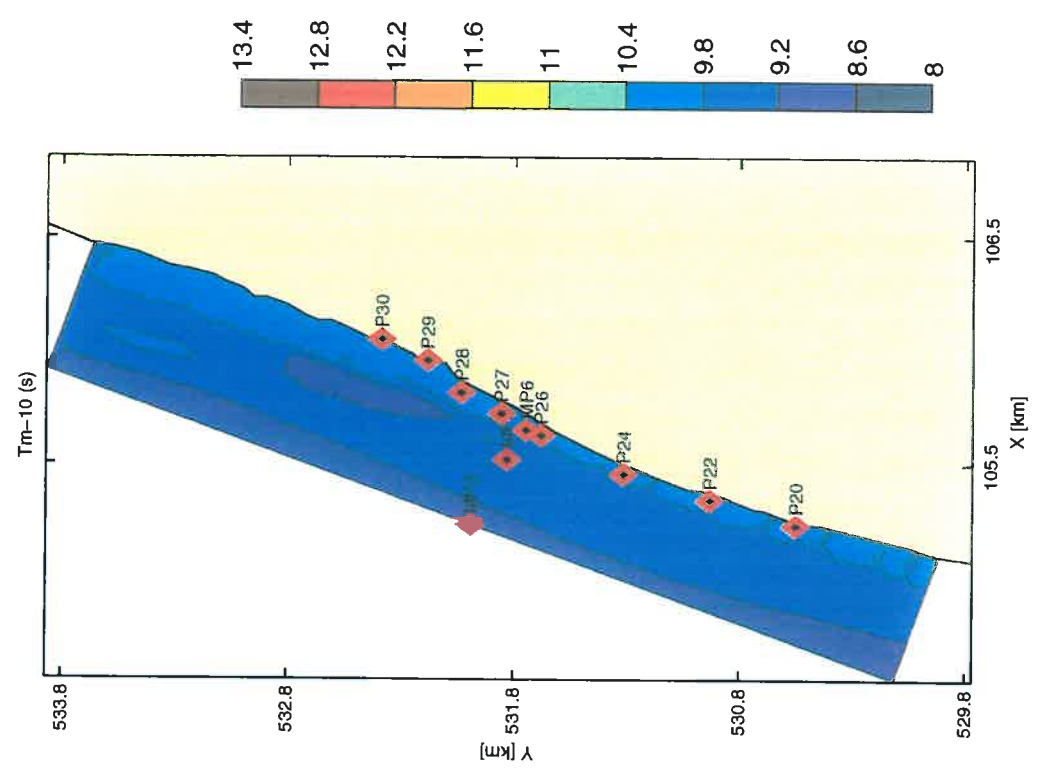

Berekende Hs, Dir en Tm-10 (s) voor Petten

Run c20 950201 04:00

SWAN v40.01

WL | DELFT HYDRAULICS

H3761

Fig. D.4.a

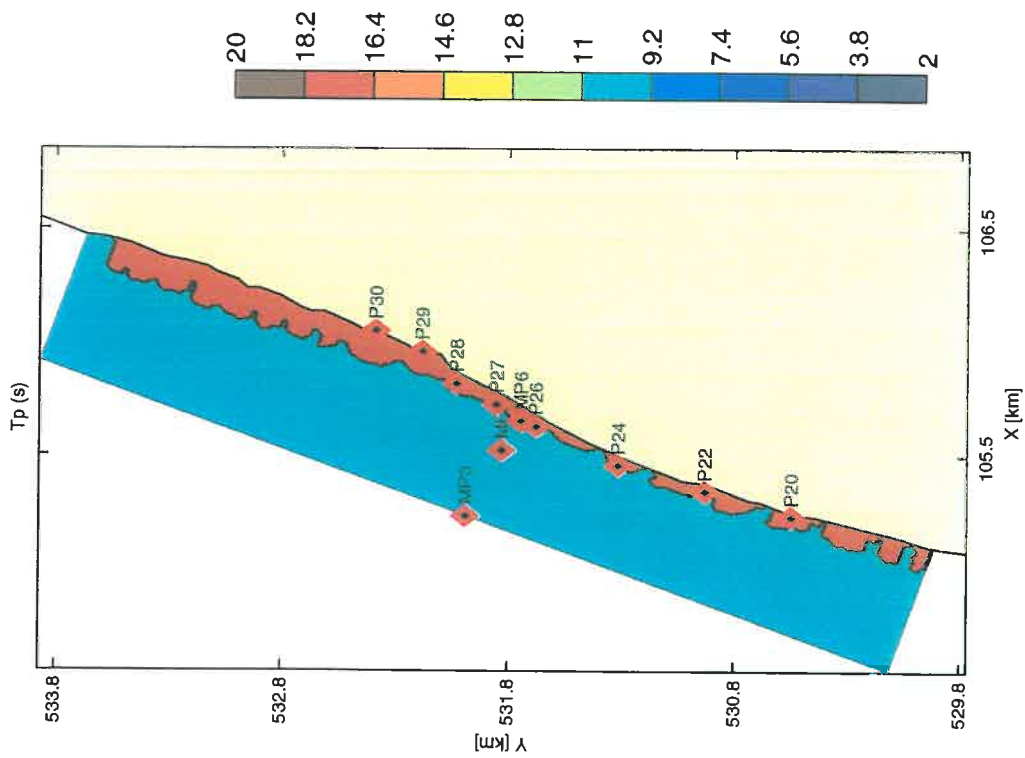
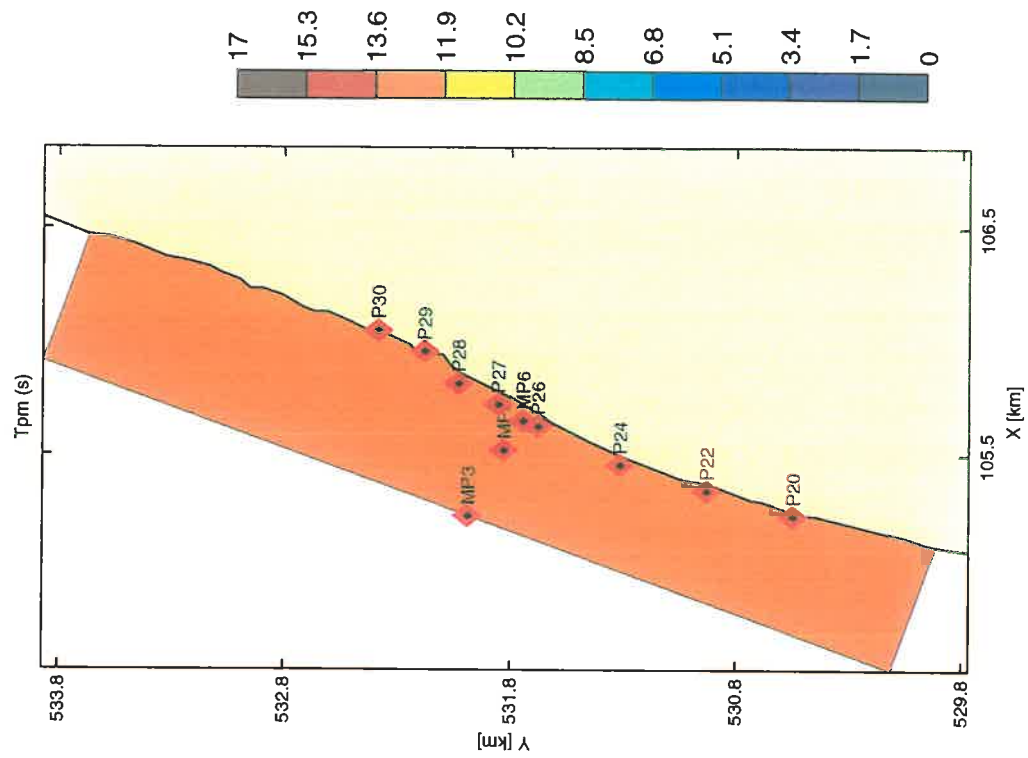

Berekende Tp (s) en Tpm (s) voor Petten

Run c20

950201 04:00

SWAN v40.01

WL | DELFT HYDRAULICS

H3761

Fig. D.4.b

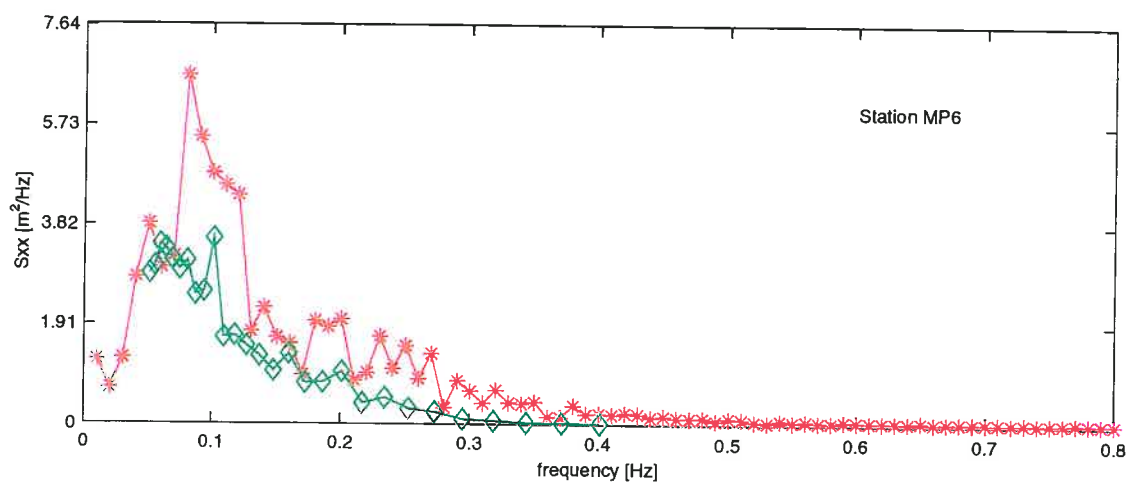
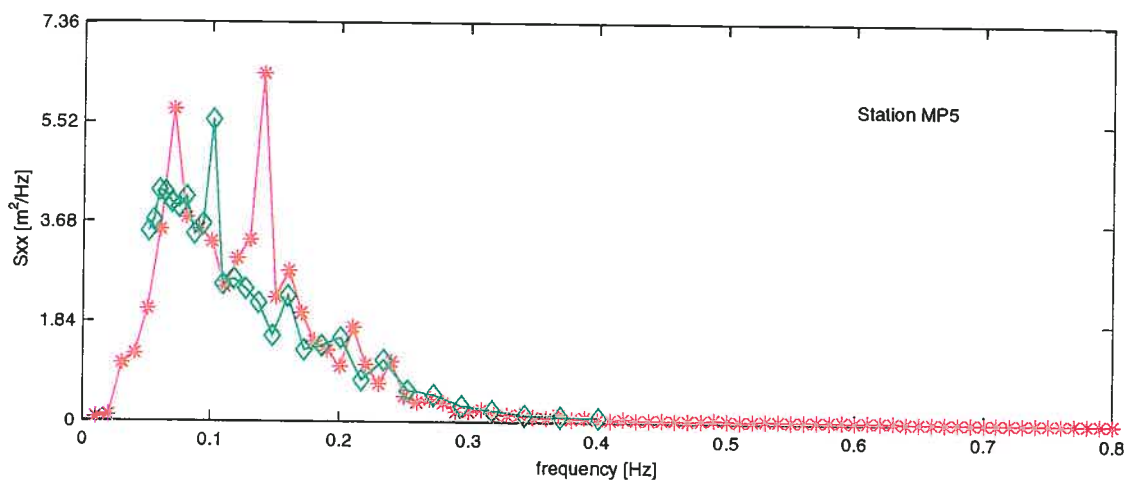
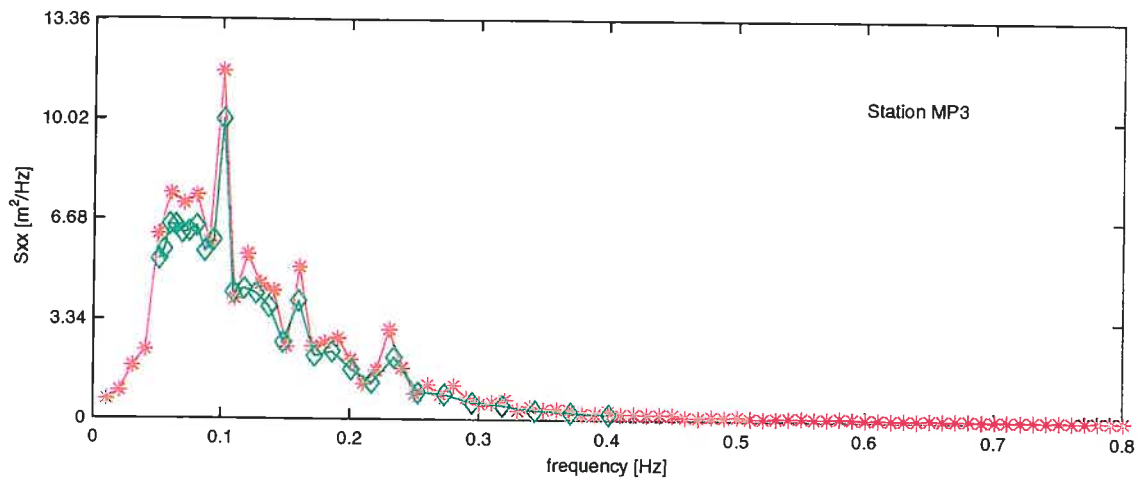

\* Meting  
◇ SWAN berekening

Berekende vs gemeten spectrum voor Petten

Run c20

950201 04:00

SWAN v40.01

WL | DELFT HYDRAULICS

H3761

Fig. D.4.c

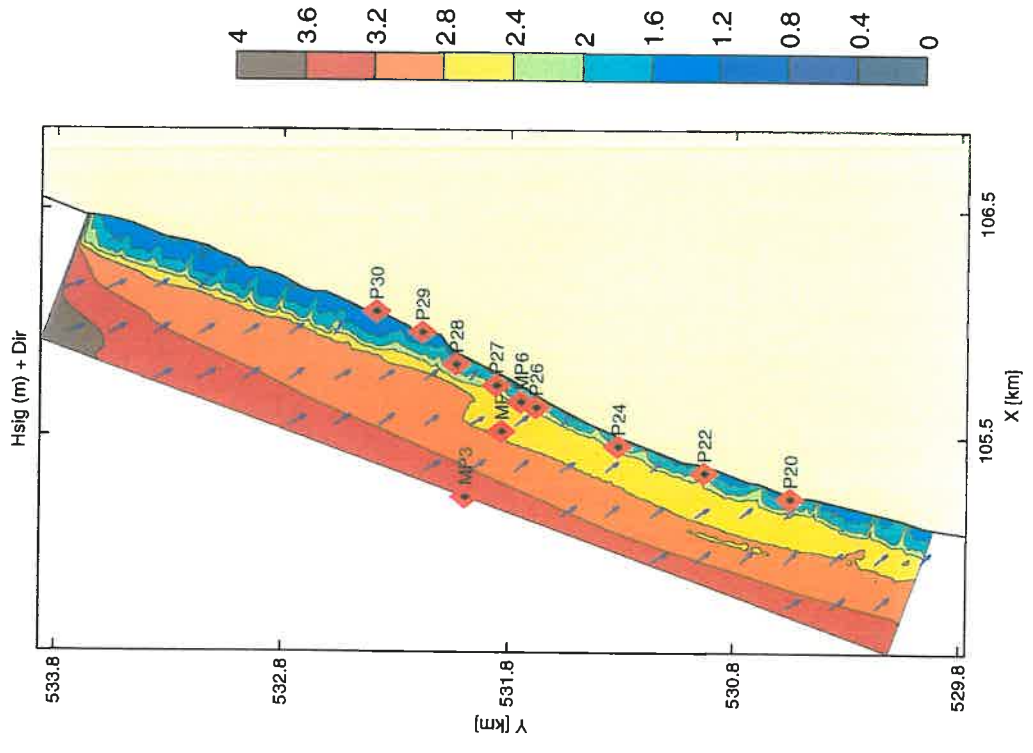
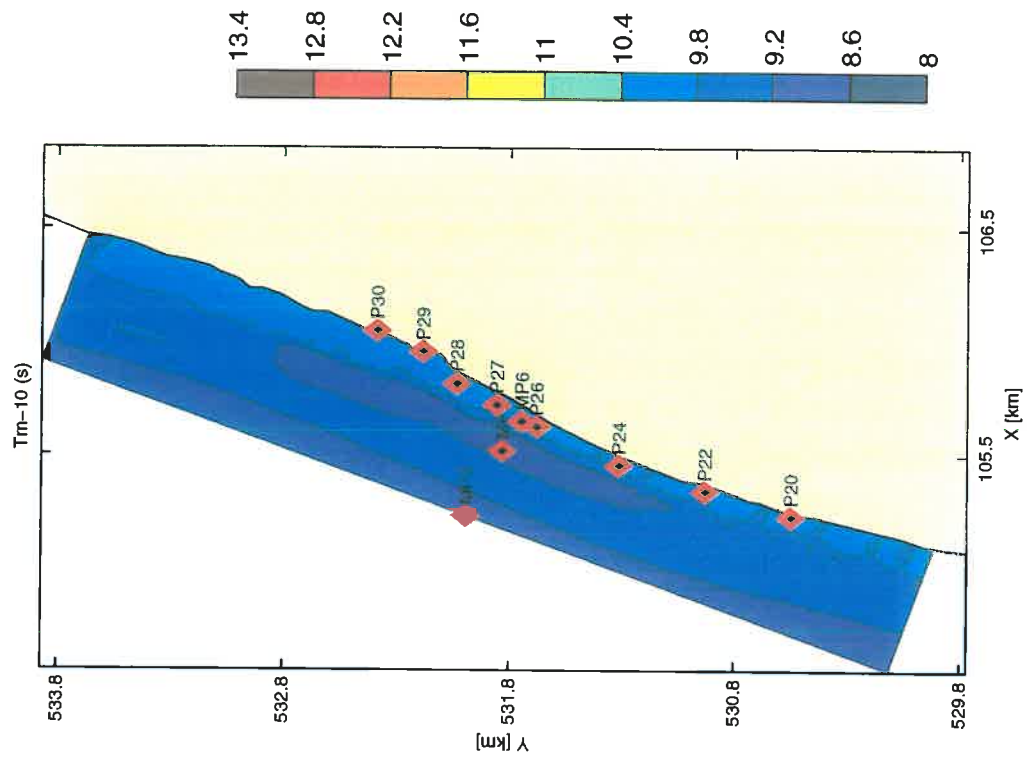

Berekende Hs, Dir en Tm-10 (s) voor Petten

Run c30

950201 04:20

SWAN v40.01

WL | DELFT HYDRAULICS

H3761

Fig. D.5.a



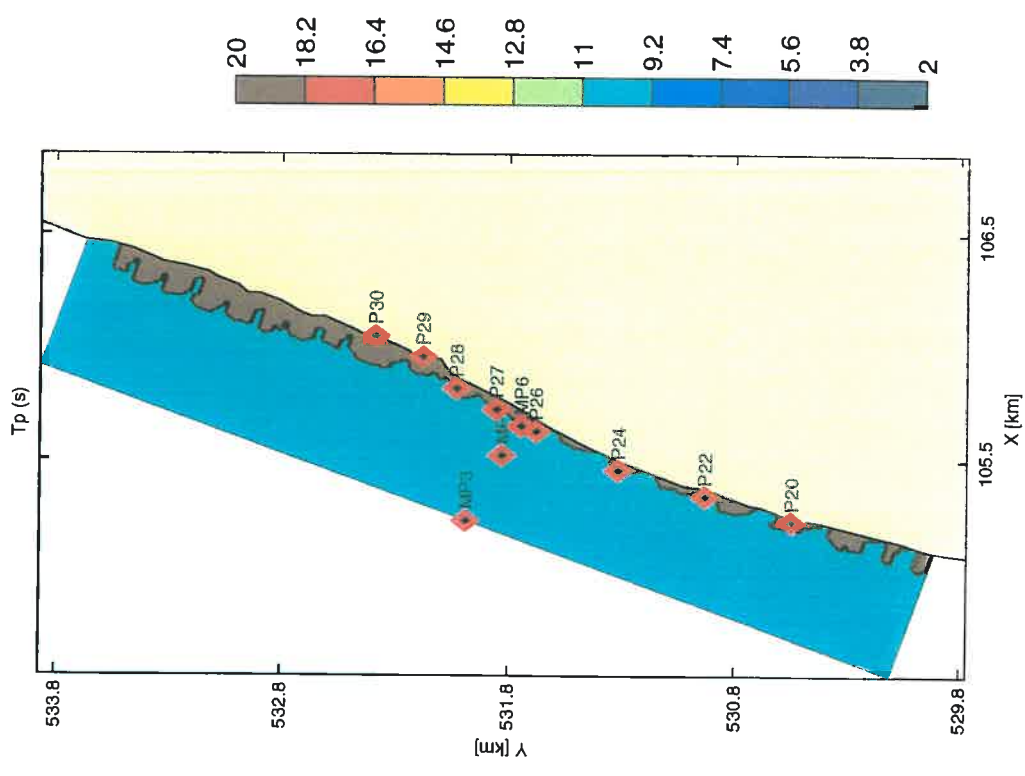
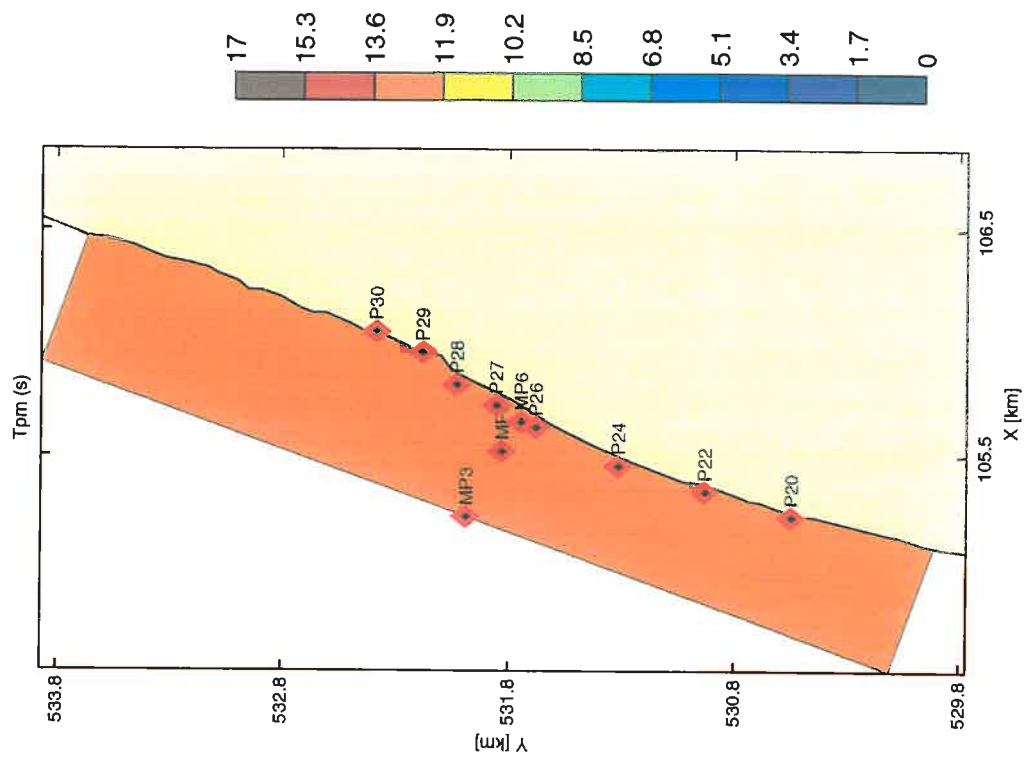

Berekende Tp (s) en Tpm (s) voor Petten

Run c30

950201 04:20

SWAN v40.01

WL | DELFT HYDRAULICS

H3761

Fig. D.5.b

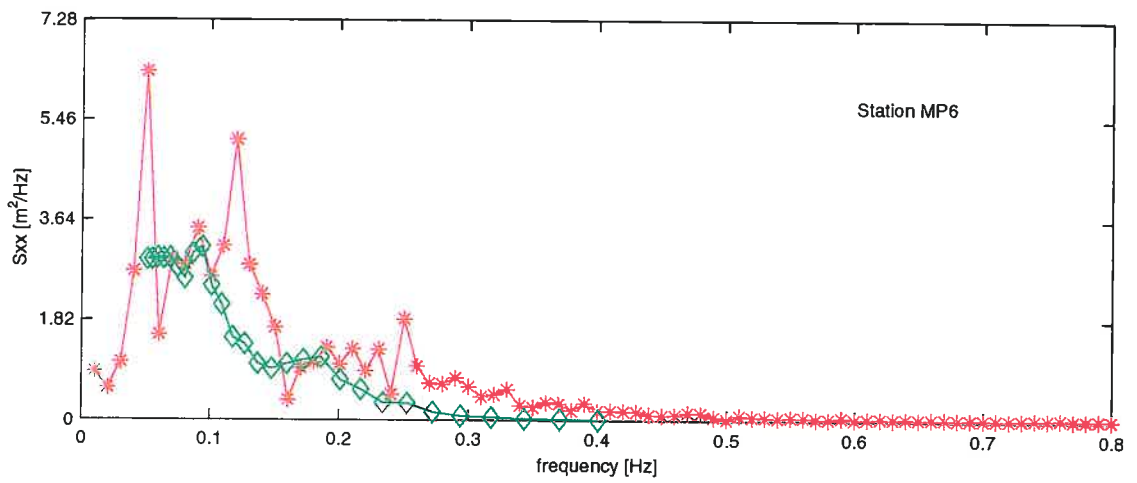
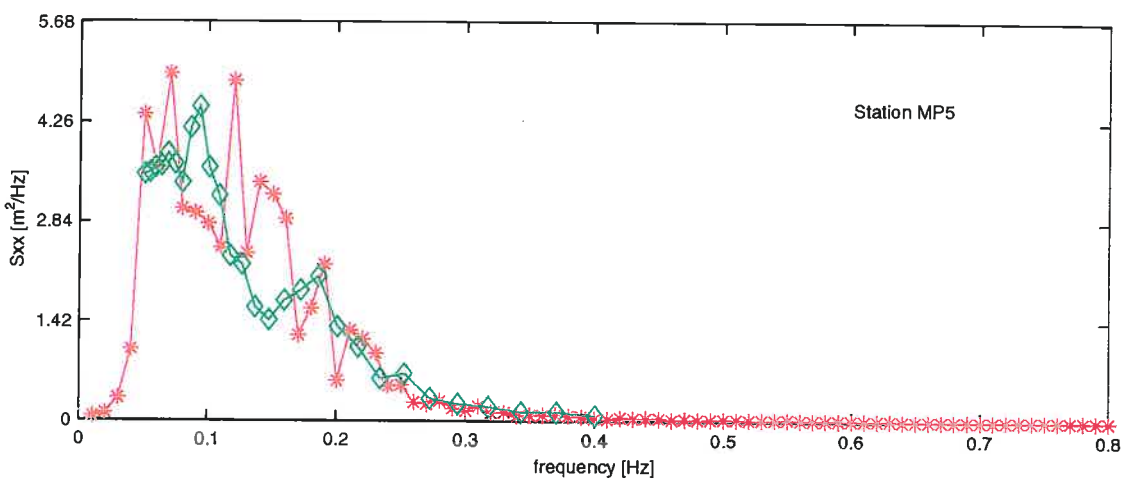
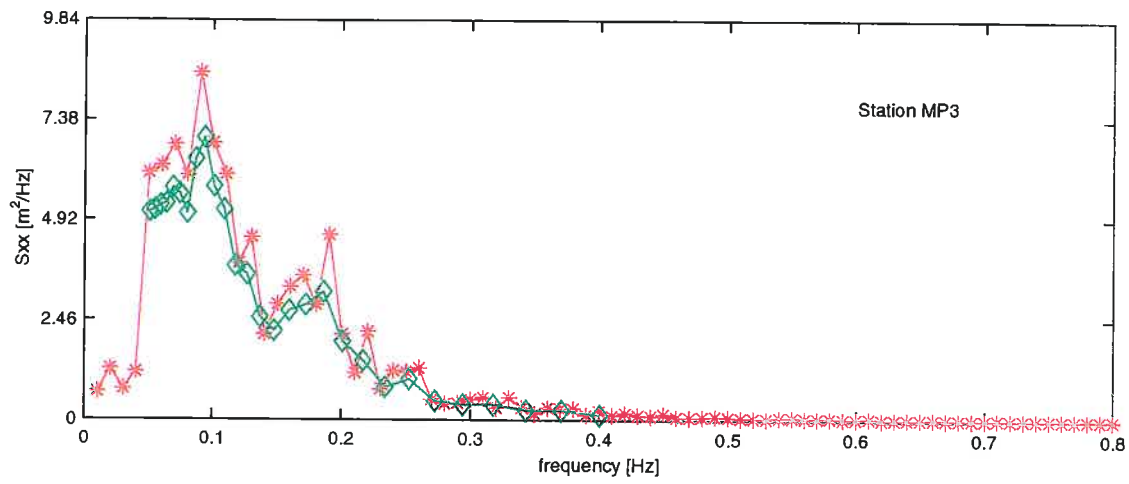

\* Meting  
◇ SWAN berekening

Berekende vs gemeten spectrum voor Petten

Run c30

950201 04:20

SWAN v40.01

WL | DELFT HYDRAULICS

H3761

Fig. D.5.c

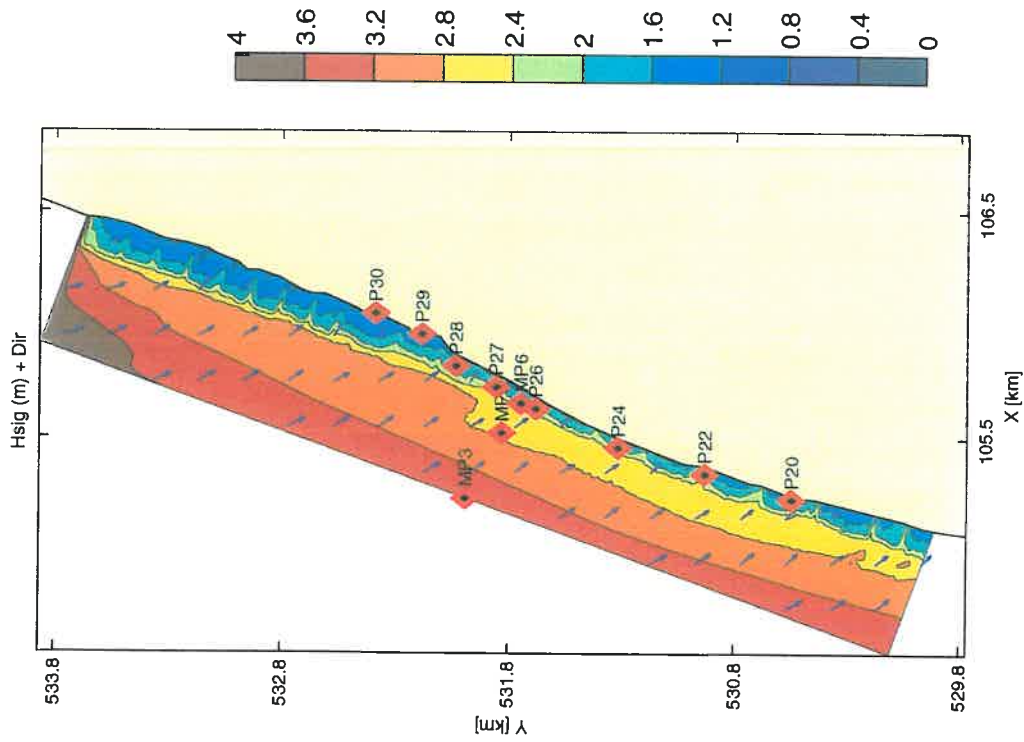
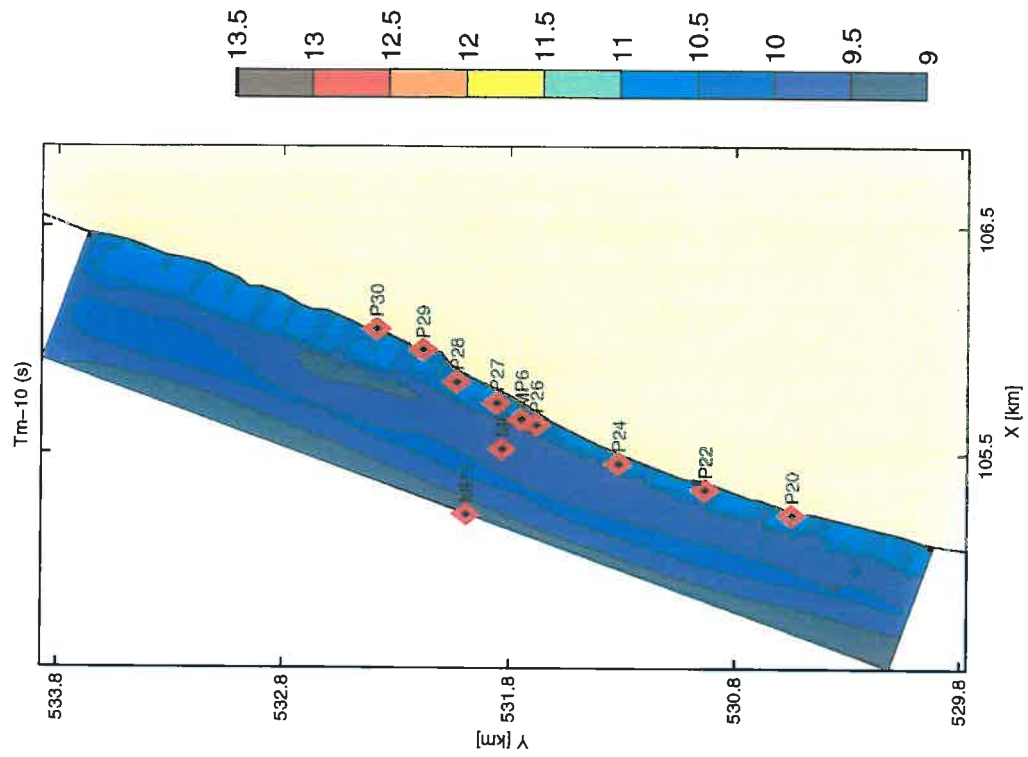

Berekende Hs, Dir en Tm-10 (s) voor Petten

Run c40

950201 04:40

SWAN v40.01

WL | DELFT HYDRAULICS

H3761

Fig. D.6.a

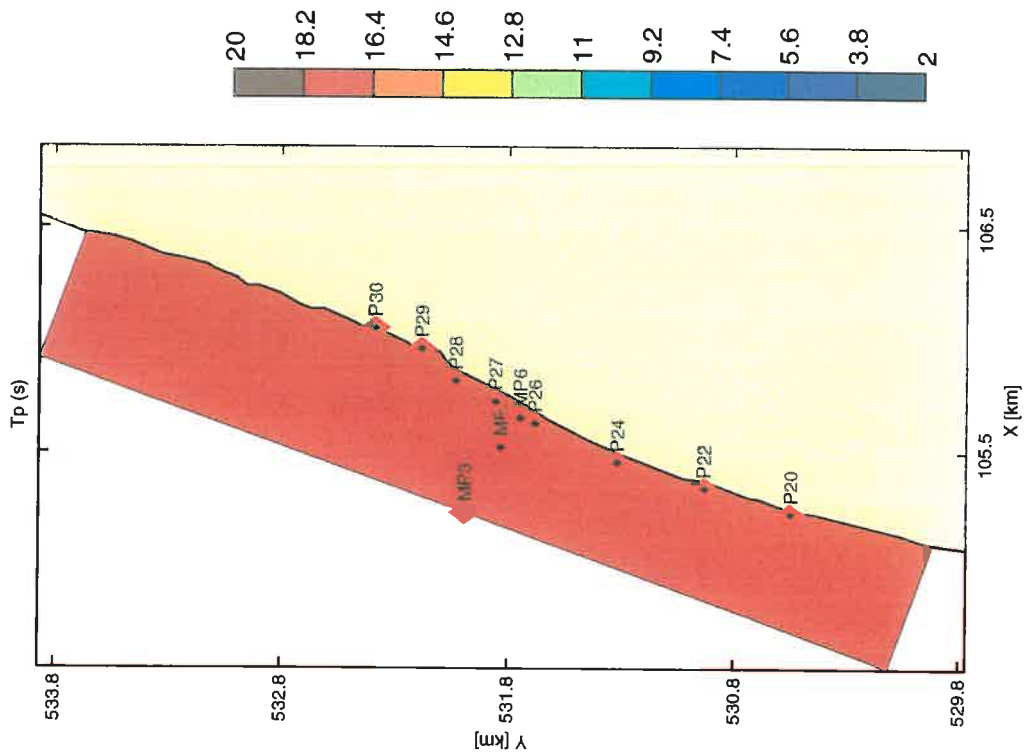
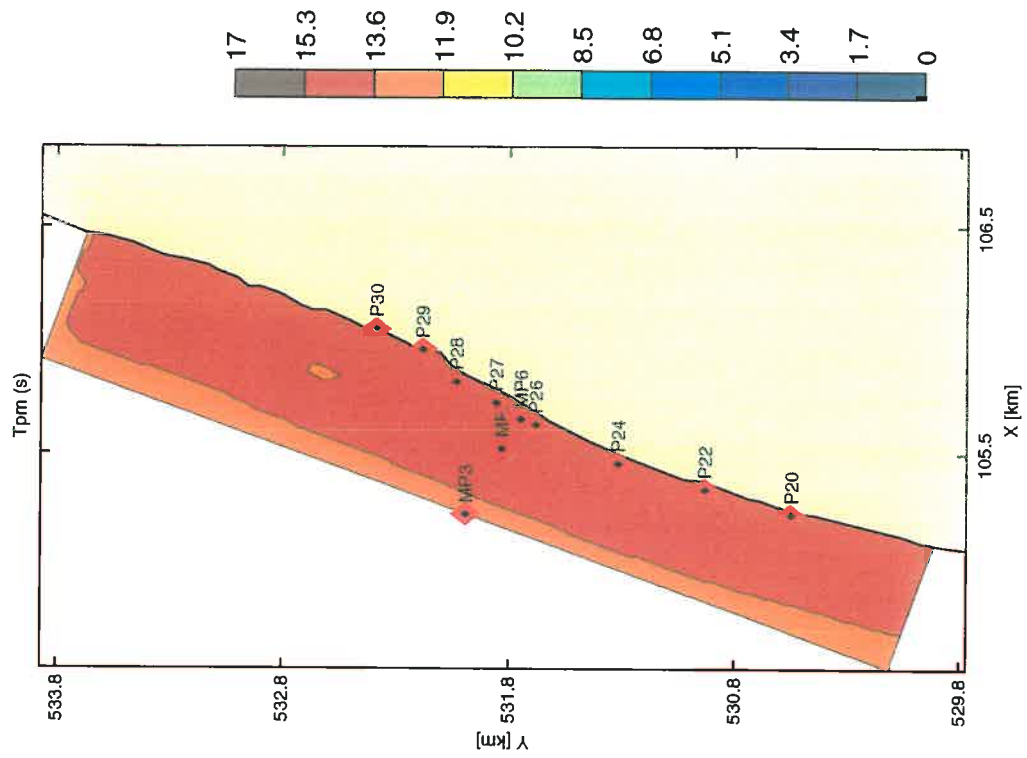

Berekende Tp (s) en Tpm (s) voor Petten

Run c40

950201 04:40

SWAN v40.01

WL | DELFT HYDRAULICS

H3761

Fig. D.6.b

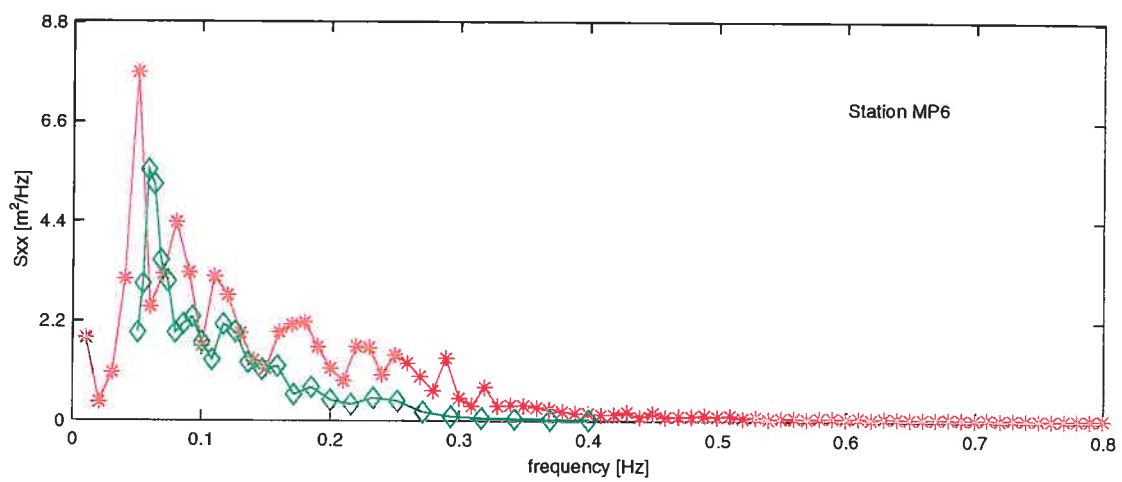
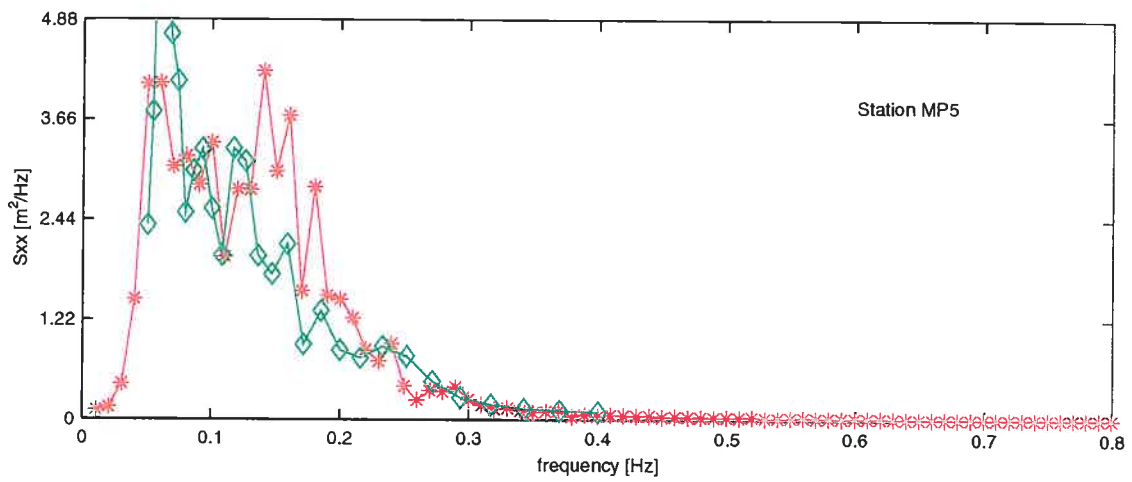
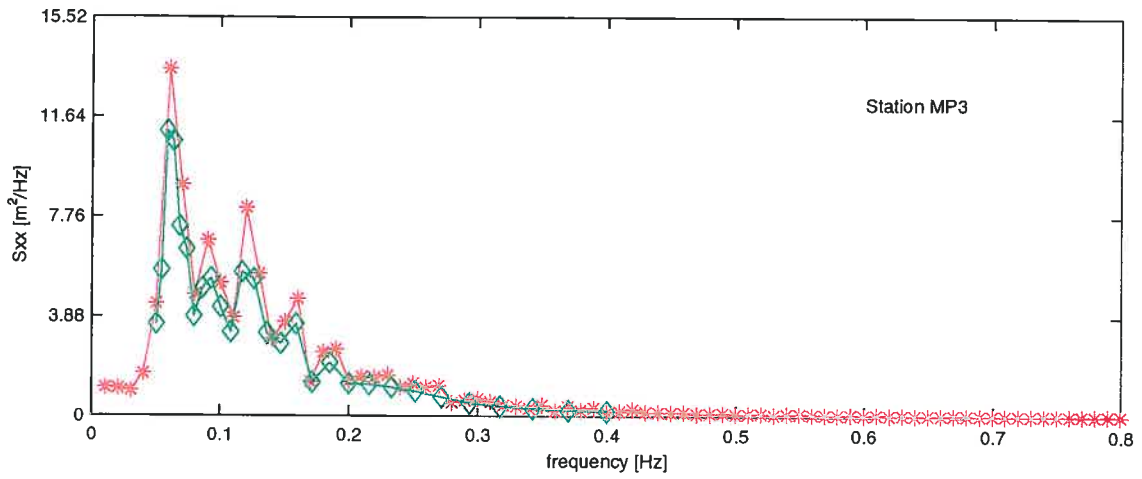

\* Meting  
◇ SWAN berekening

Berekende vs gemeten spectrum voor Petten

Run c40

950201 04:40

SWAN v40.01

WL | DELFT HYDRAULICS

H3761

Fig. D.6.c

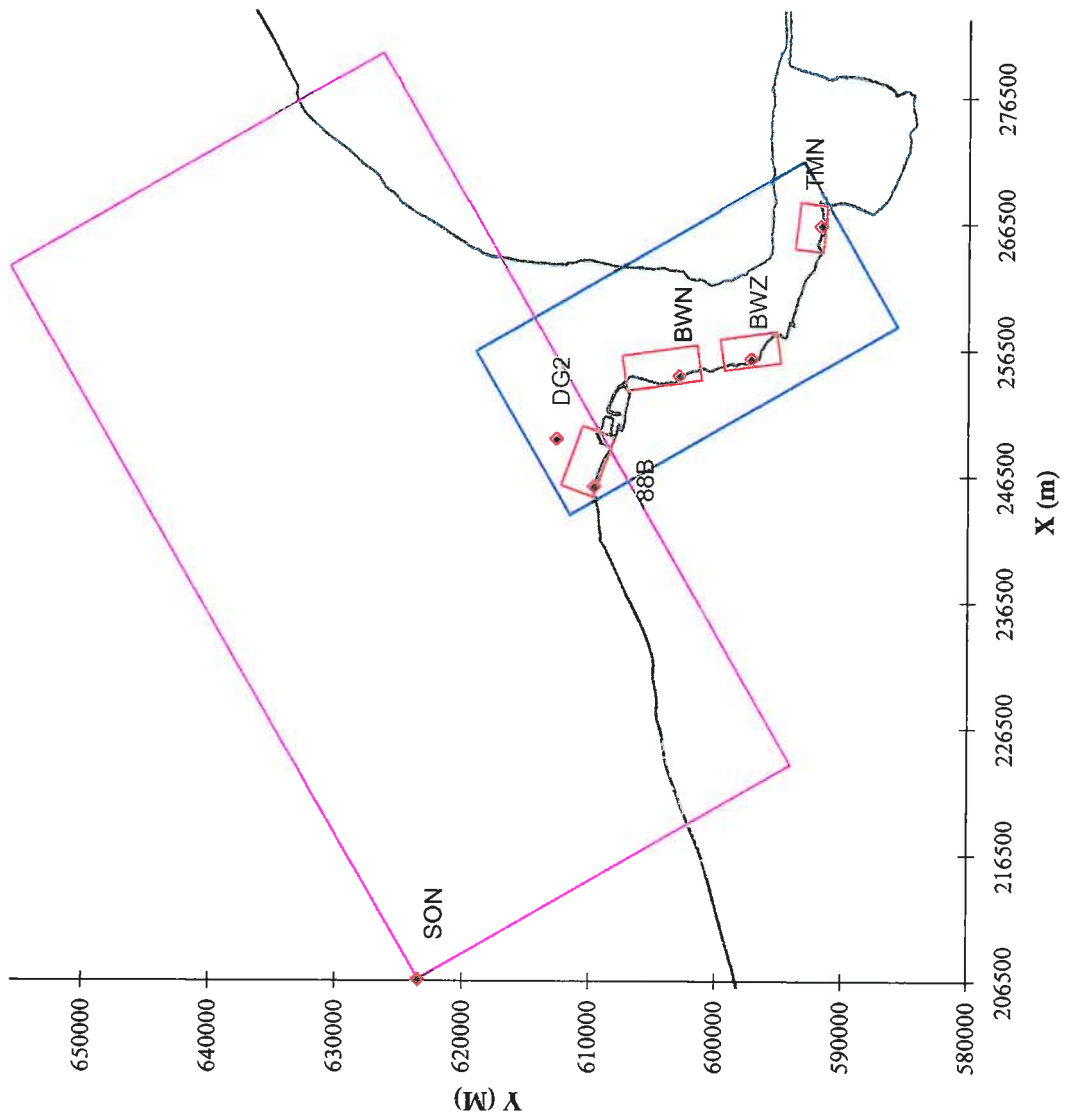

Rekenroosters Waddenzee

Run c10

890214

WL | DELFT HYDRAULICS

H3761

Fig. E.1

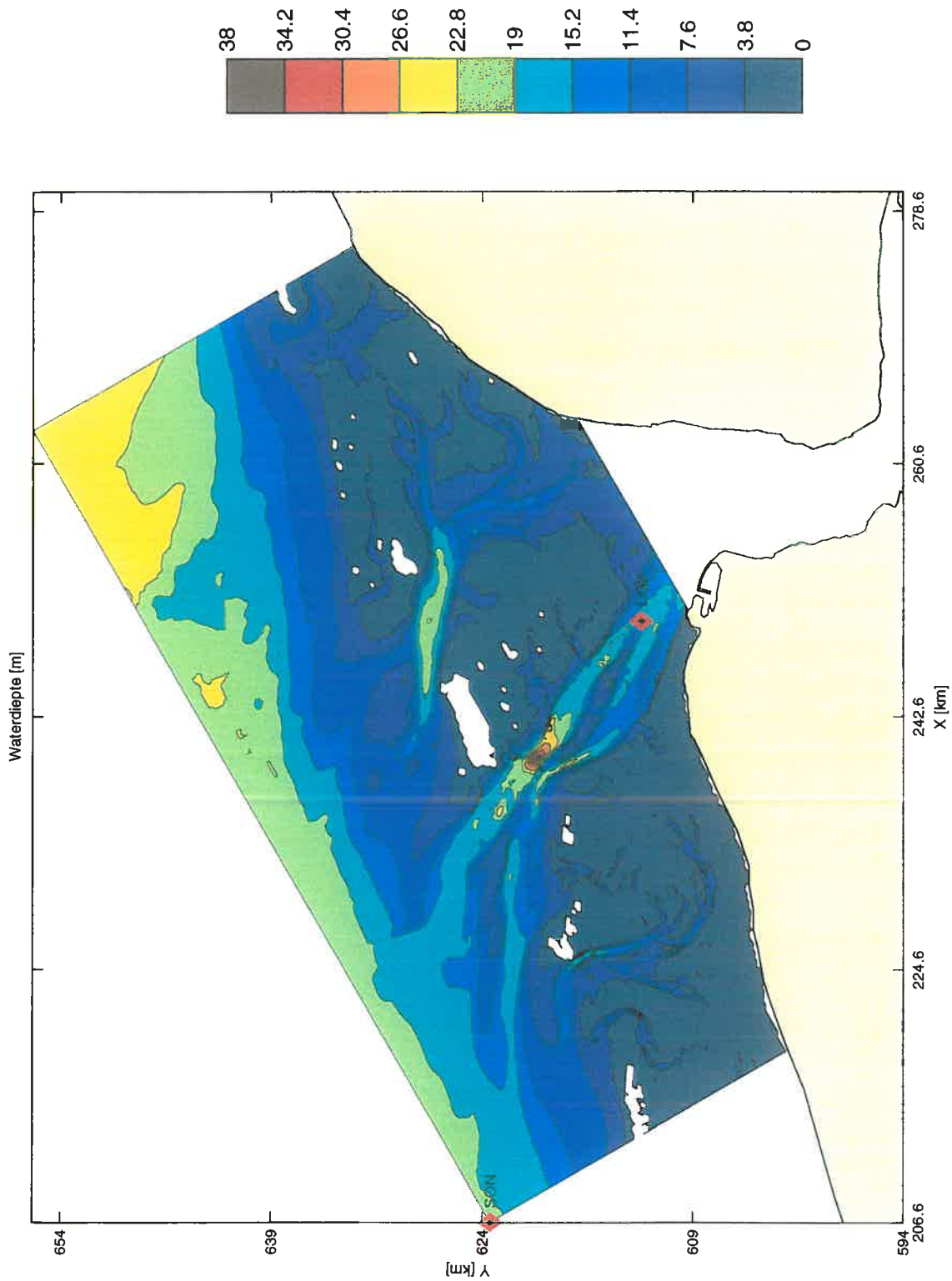

Diepte schematisatie Eems-Dollard

Run c10

890214

SWAN v40.01

WL | DELFT HYDRAULICS

H3761

Fig. E.2.a



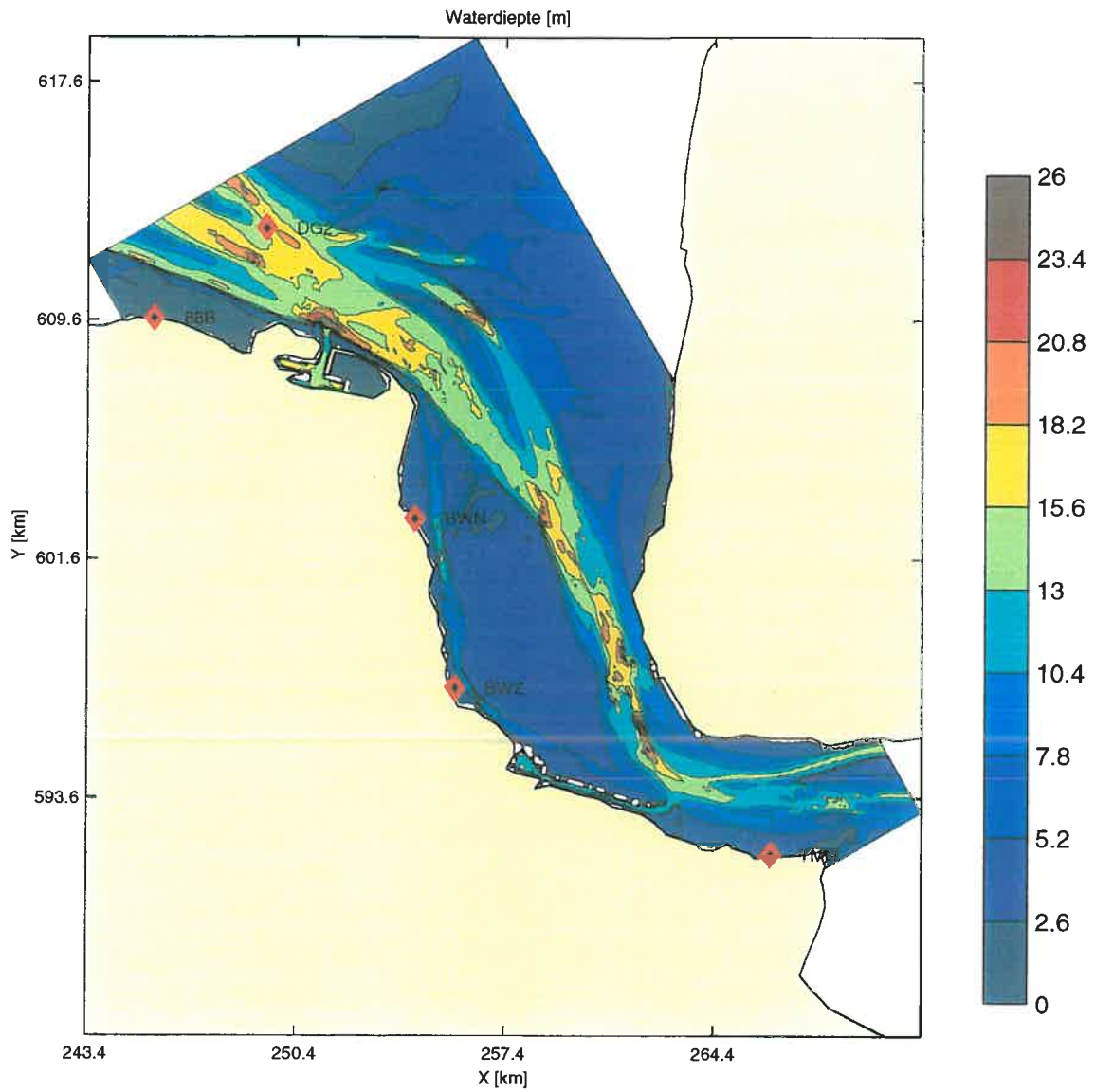

Diepte schematisatie Eems-Dollard

Run m10

890214

SWAN v40.01

WL | DELFT HYDRAULICS

H3761

Fig. E.2.b

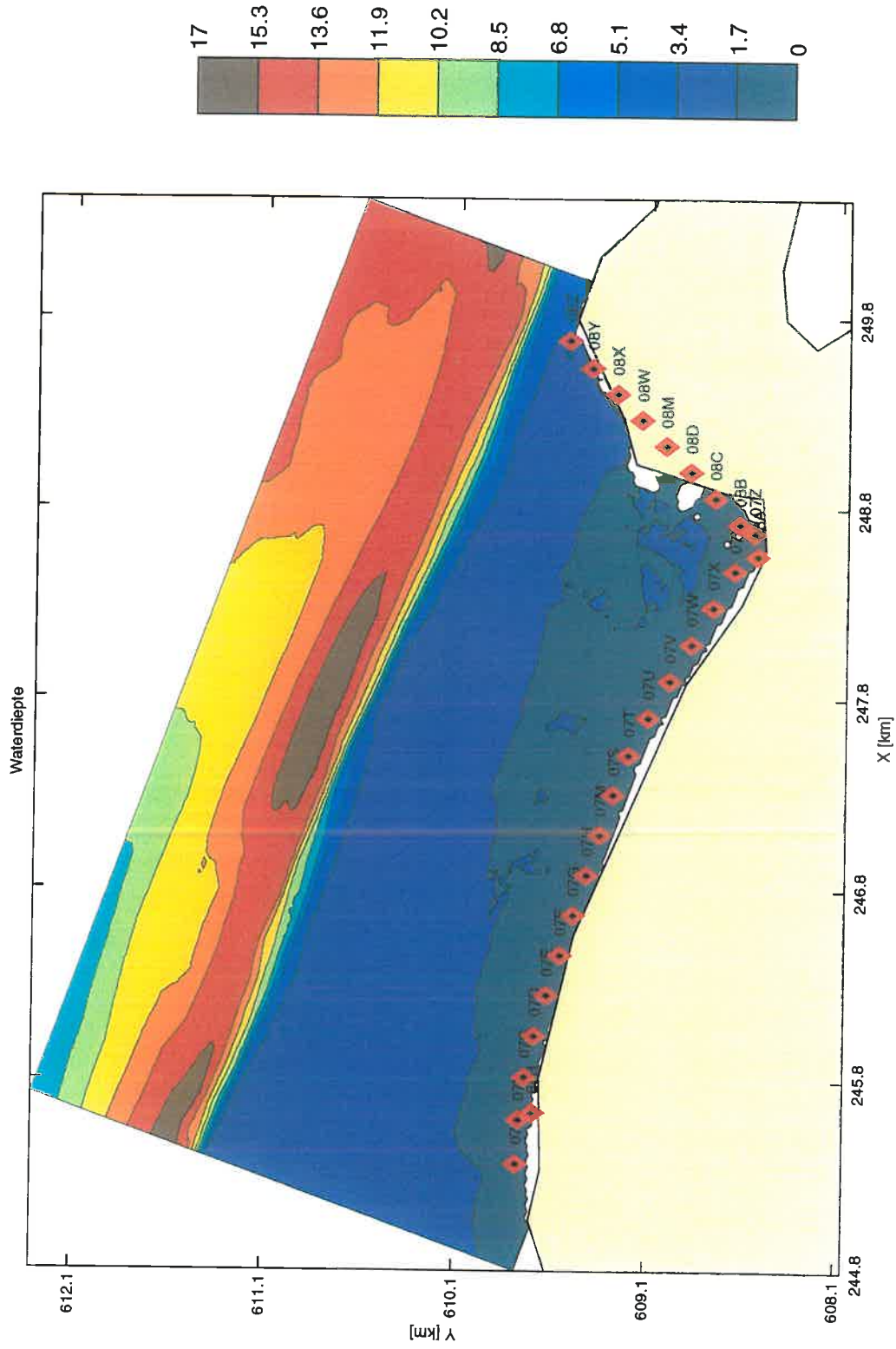

Diepte schematisatie Waddenzee w10

Run w10

890214

SWAN v40.01

WL | DELFT HYDRAULICS

H3761

Fig. E.2.c

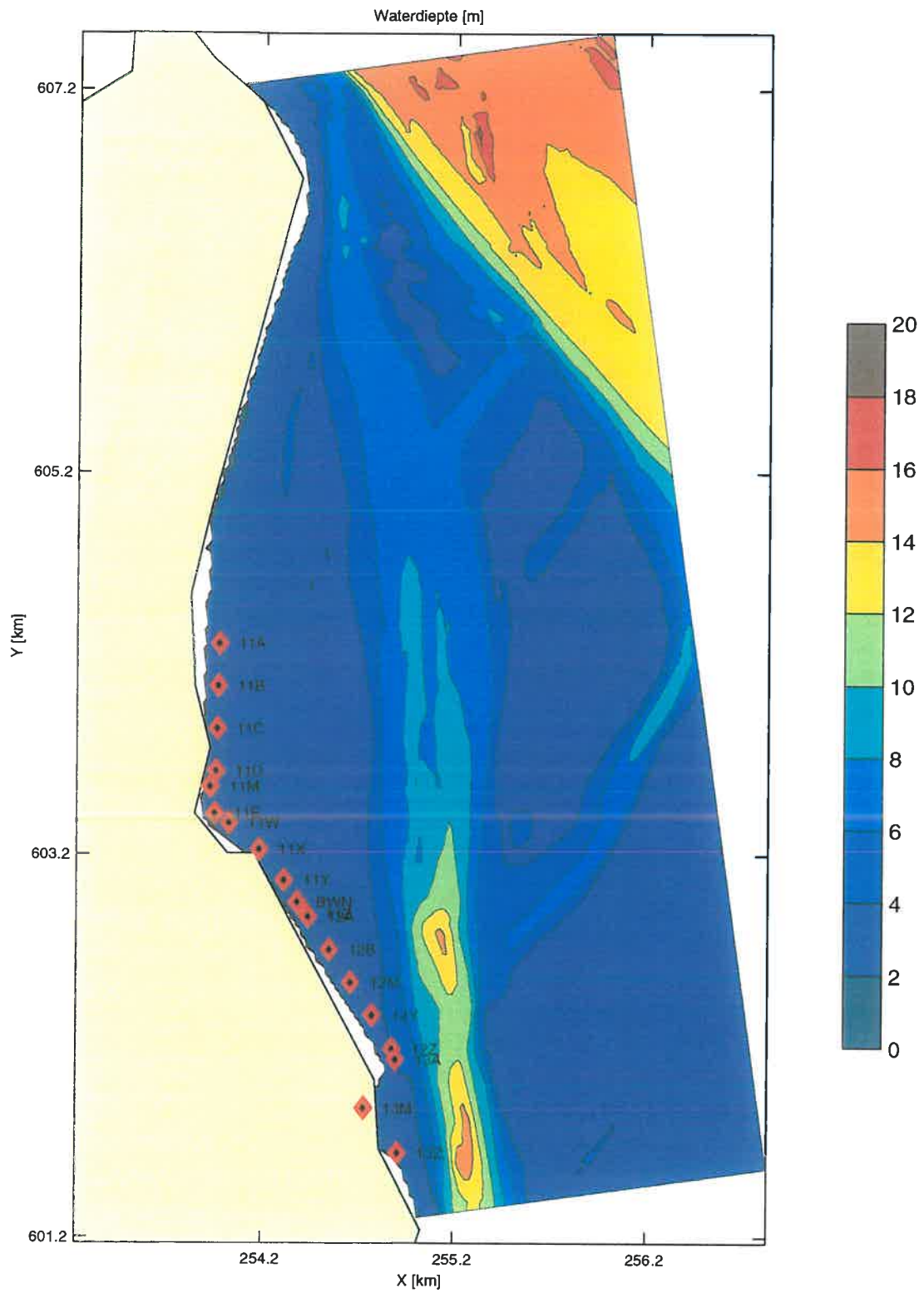

Diepte schematisatie Waddenzee x10

Run x10

890214

SWAN v40.01

WL | DELFT HYDRAULICS

H3761

Fig. E.2.d

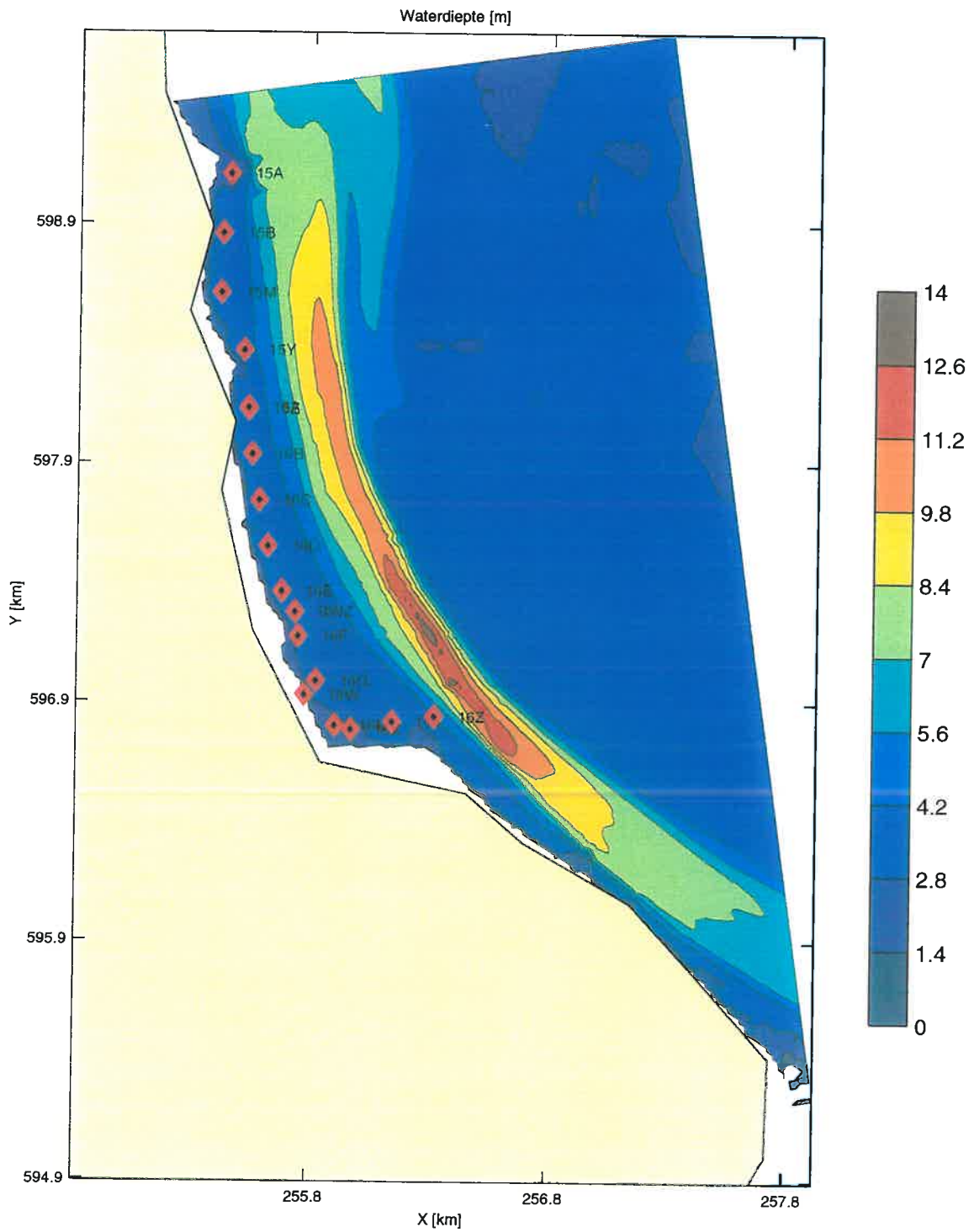

Diepte schematisatie Waddenzee y10

Run y10

890214

SWAN v40.01

WL | DELFT HYDRAULICS

H3761

Fig. E.2.e

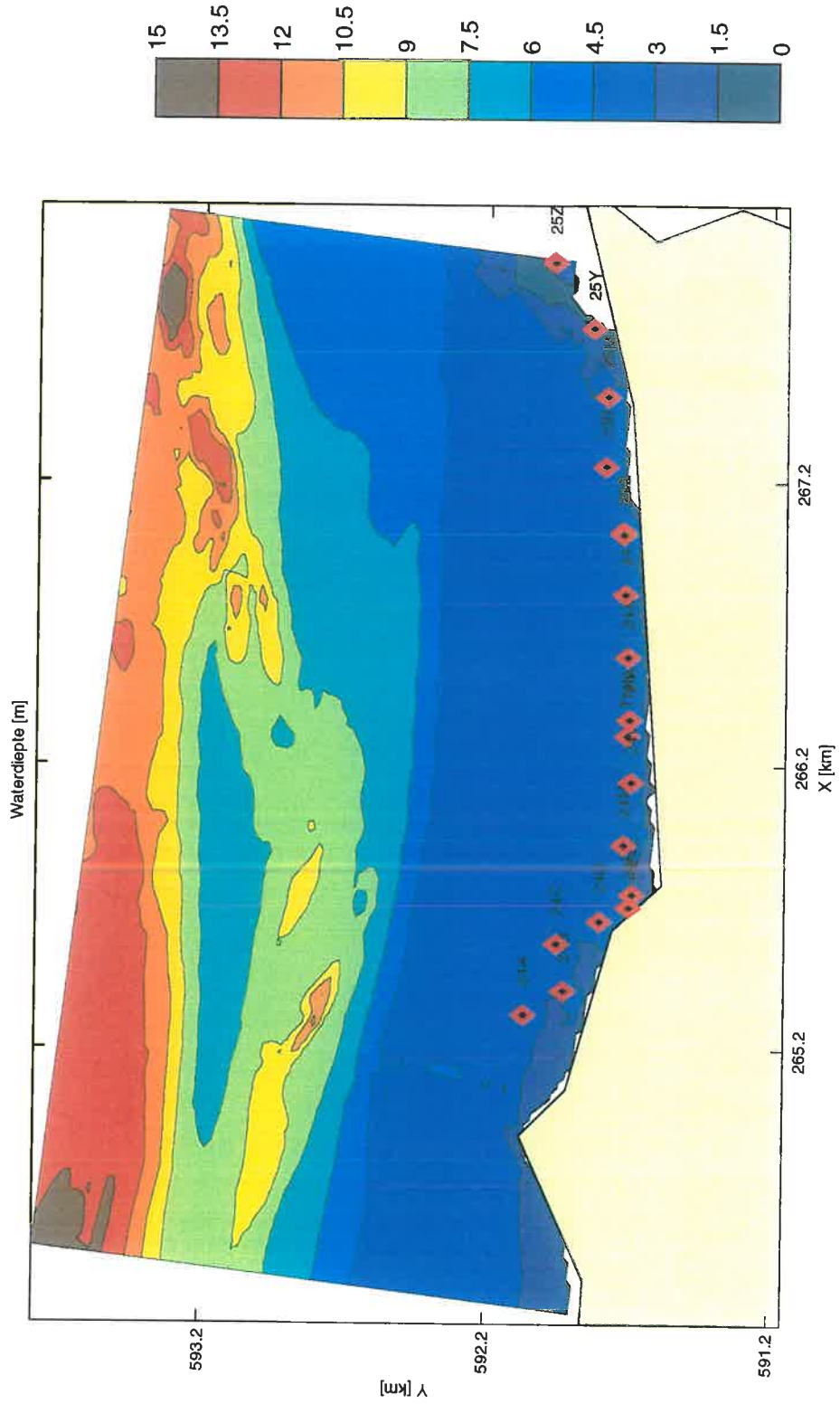

Diepte schematisatie Waddenzee z10

Run z10

890214

SWAN v40.01

WL | DELFT HYDRAULICS

H3761

Fig. E.2.f



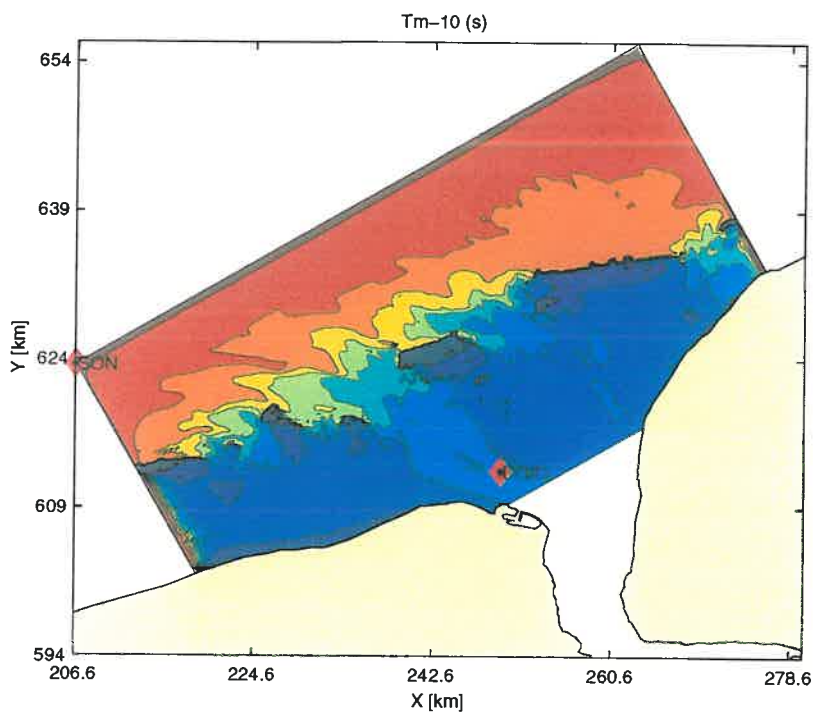
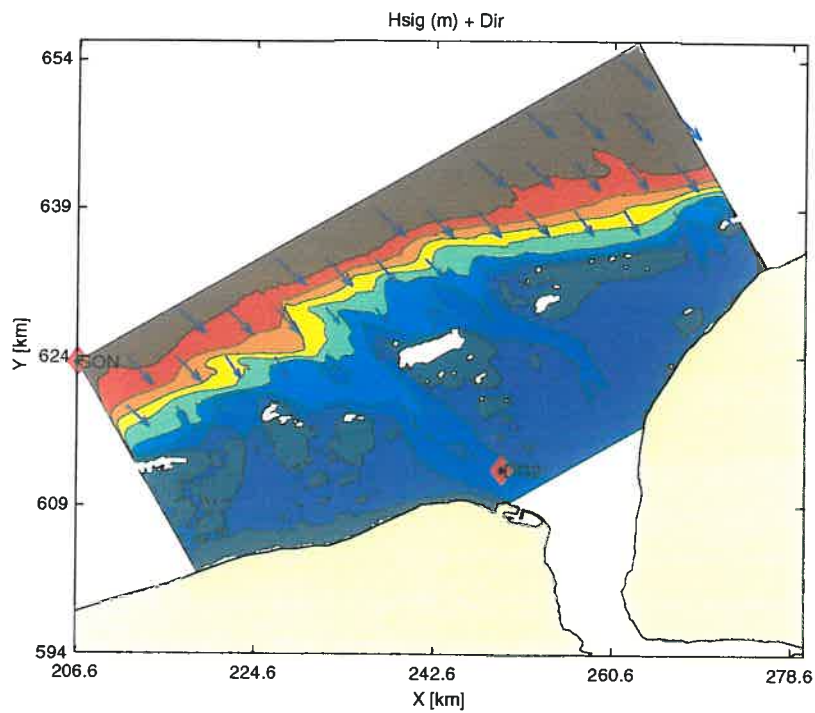

Berekende Hs, Dir en Tm-10 (s) voor de Eems-Dollard

Run c10

890214 06:00

SWAN v40.01

WL | DELFT HYDRAULICS

H3761

Fig. E.3.a

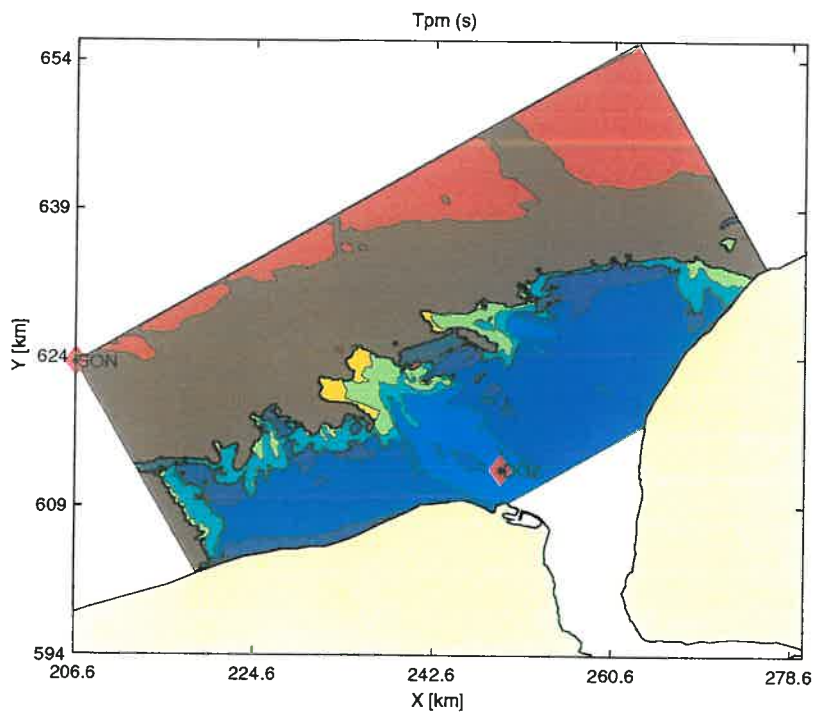
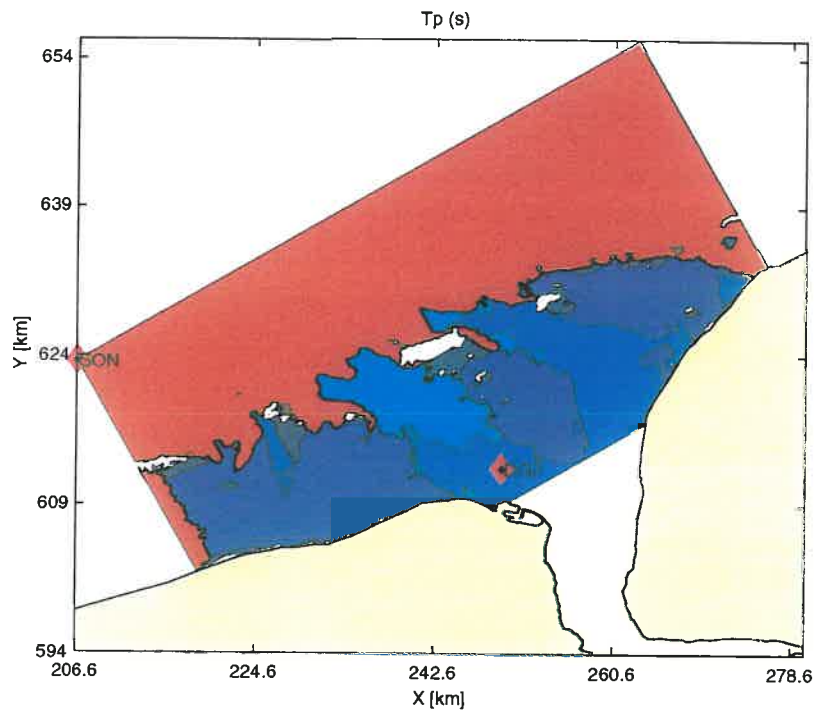

Berekende  $T_p$  (s) en  $T_{pm}$  (s) voor de Eems-Dollard

Run c10

890214 06:00

SWAN v40.01

WL | DELFT HYDRAULICS

H3761

Fig. E.3.b



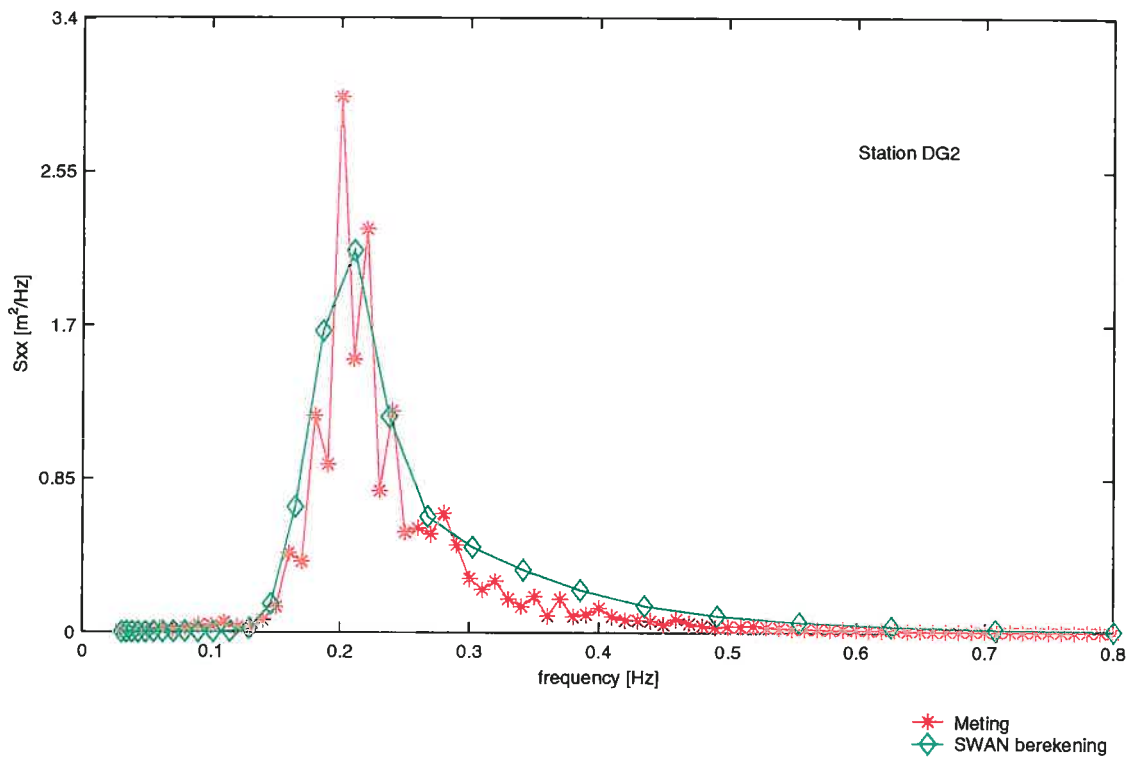
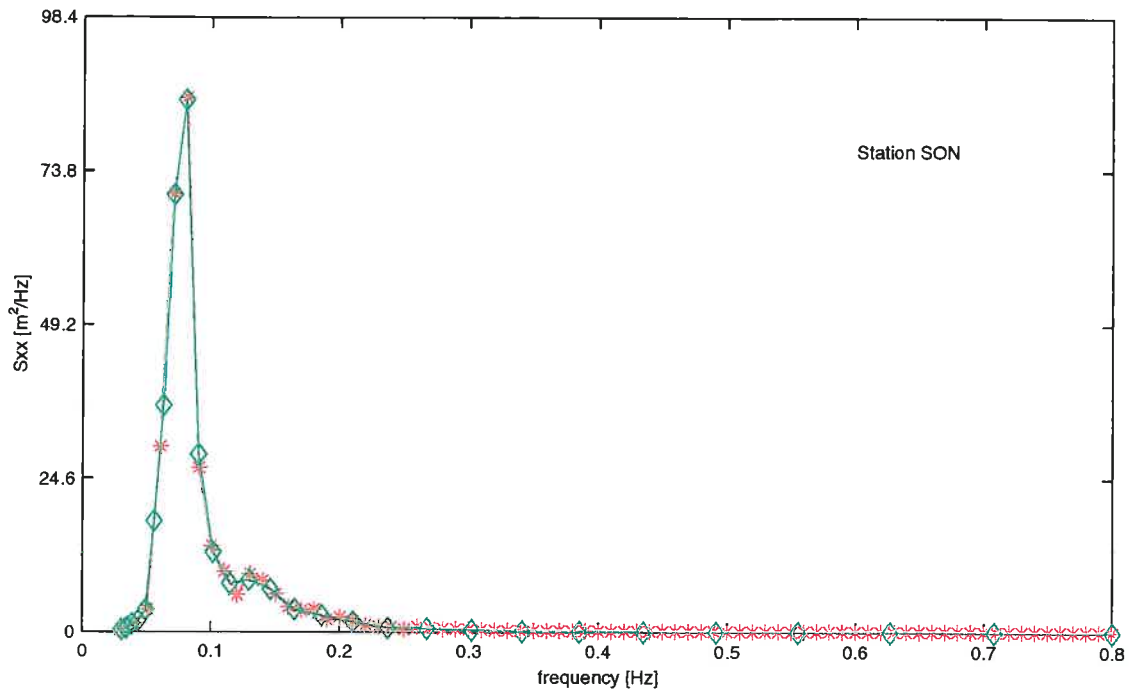

Berekende versus gemeten spectra in de Eems-Dollard

Run c10

890214 06:00

SWAN v40.01

WL | DELFT HYDRAULICS

H3761

Fig. E.3.c

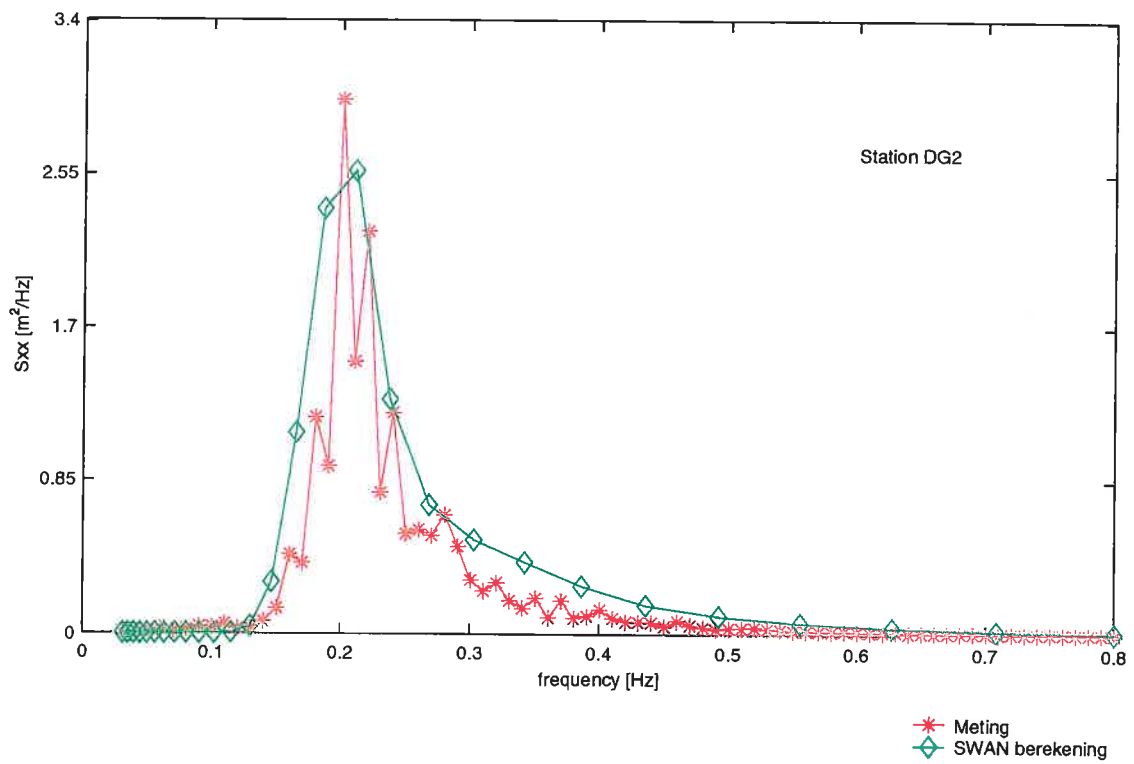
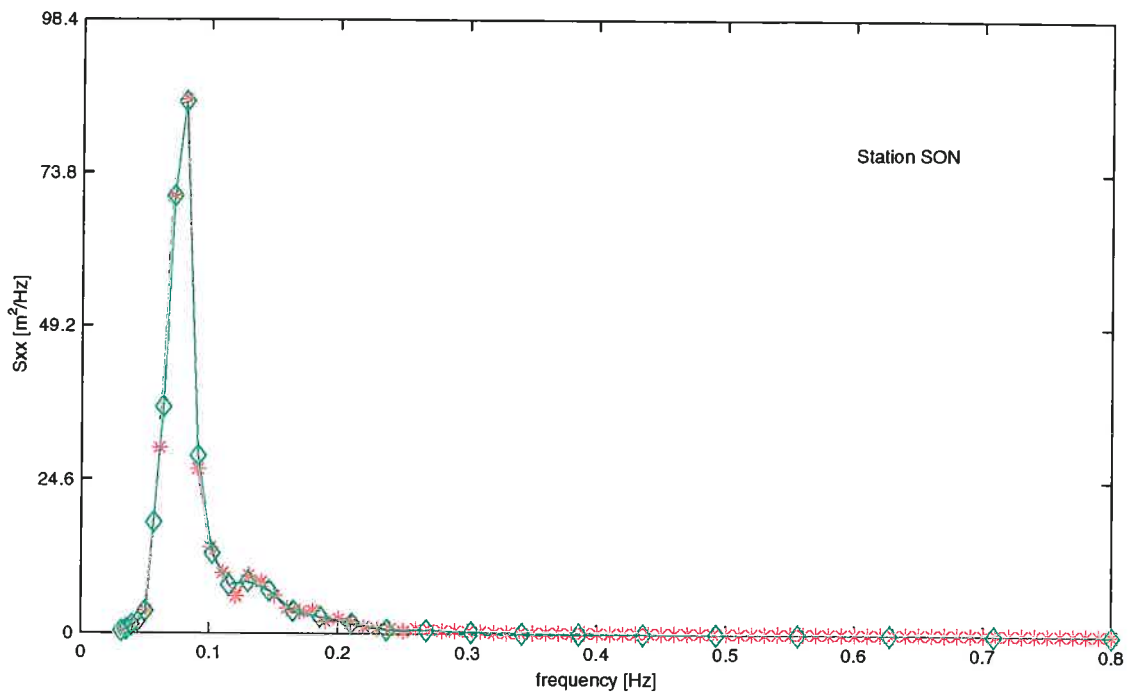

Berekende versus gemeten spectra in de Eems-Dollard

Run c12

890214 06:00

SWAN v40.01

WL | DELFT HYDRAULICS

H3761

Fig. E.3.e

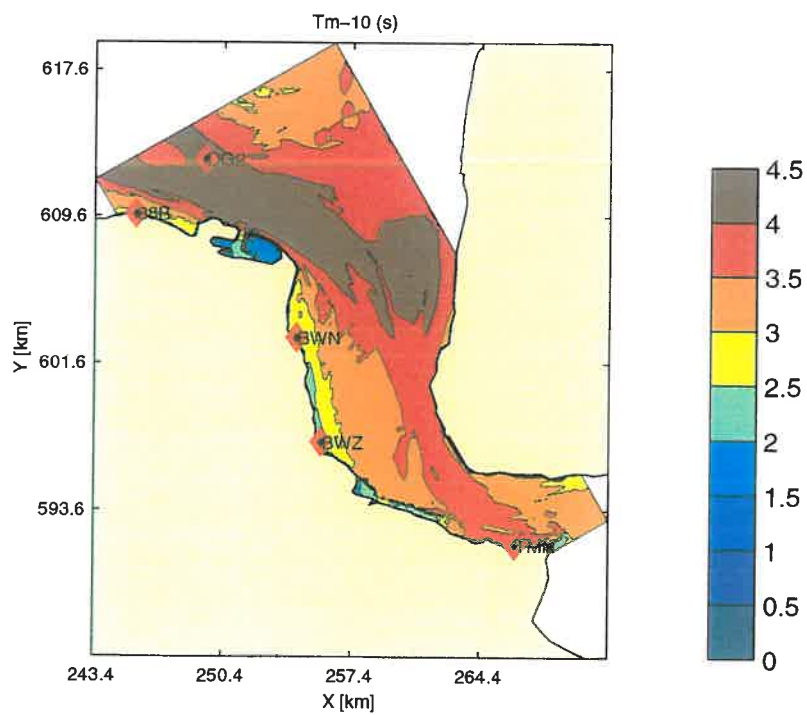
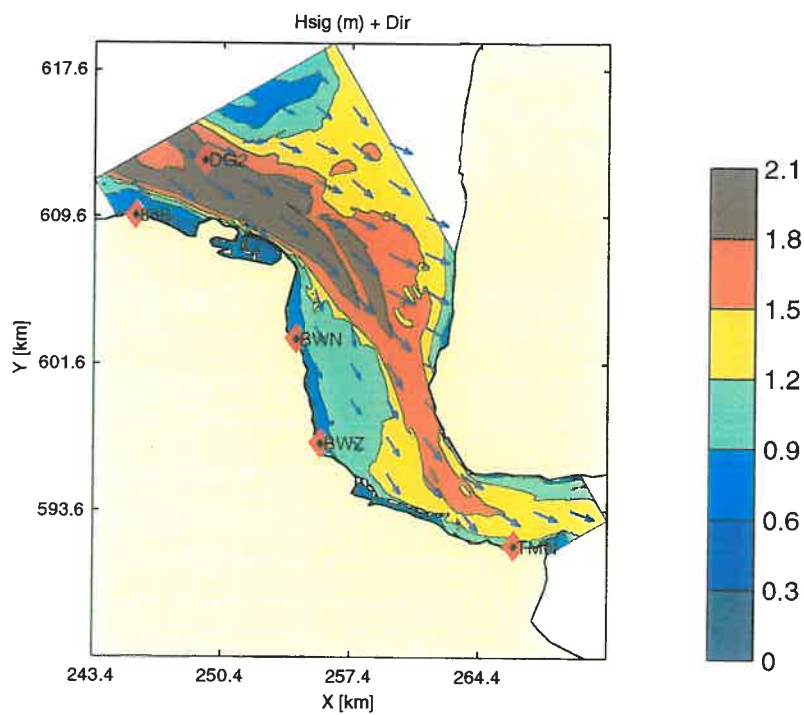

Berekende Hs, Dir en Tm-10 (s) voor de Eems-Dollard

Run m10

890214 06:00

SWAN v40.01

WL | DELFT HYDRAULICS

H3761

Fig. E.4.a

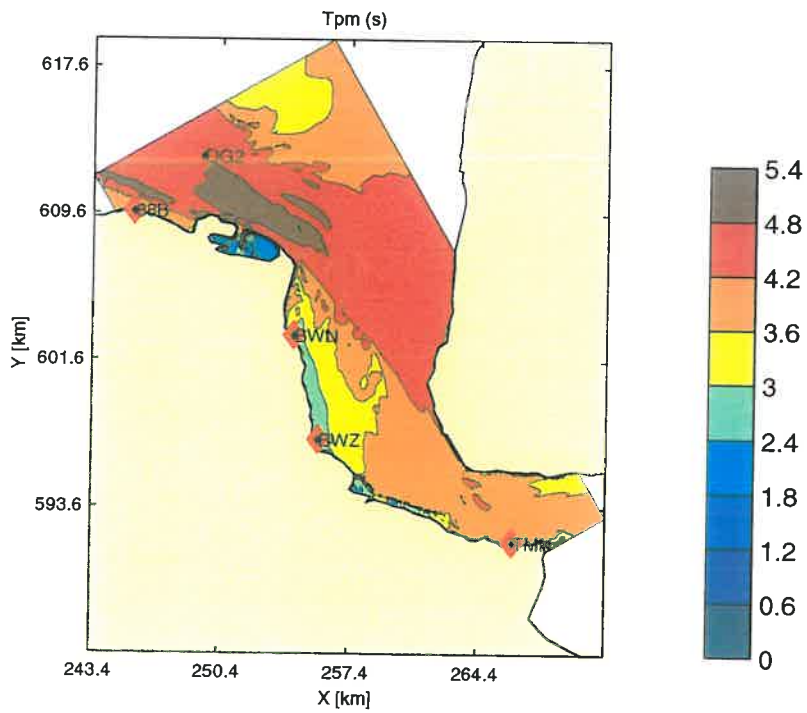
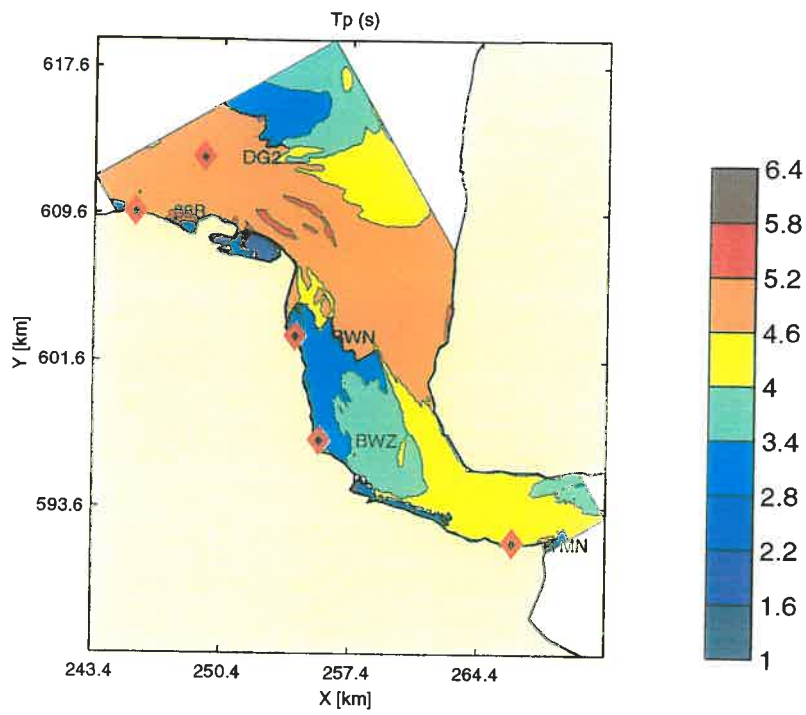

Berekende  $T_p$  (s) en  $T_{pm}$  (s) voor de Eems-Dollard

Run m10

890214 06:00

SWAN v40.01

WL | DELFT HYDRAULICS

H3761

Fig. E.4.b

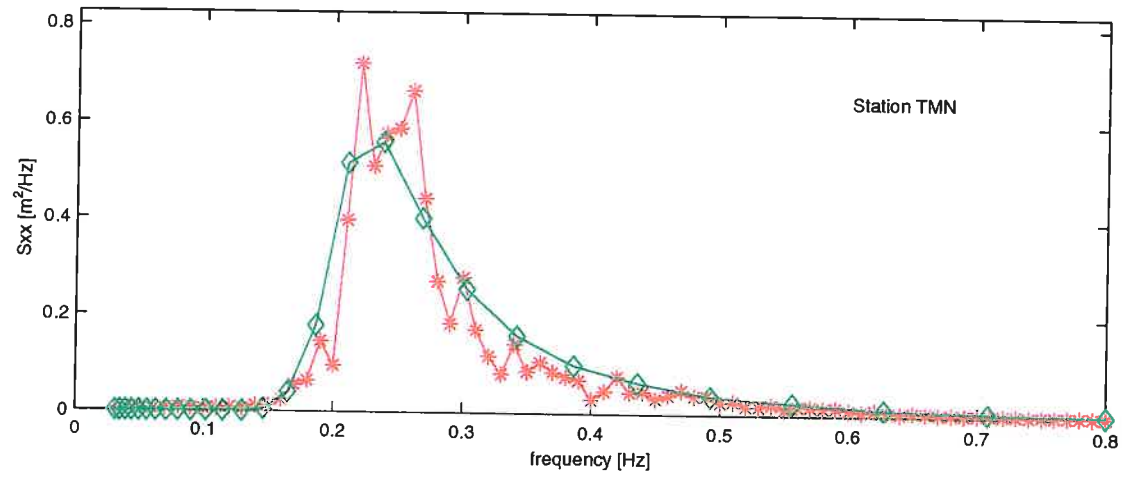
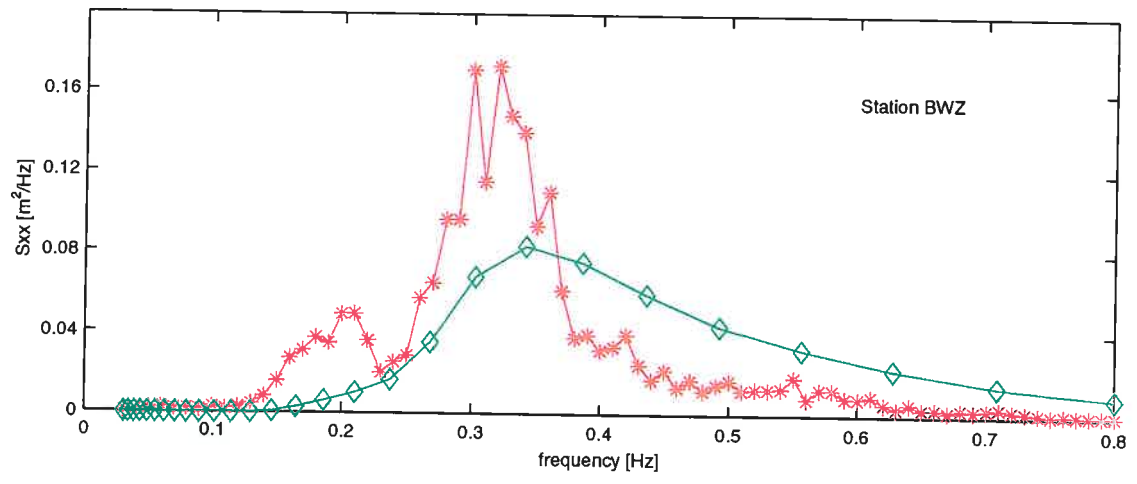
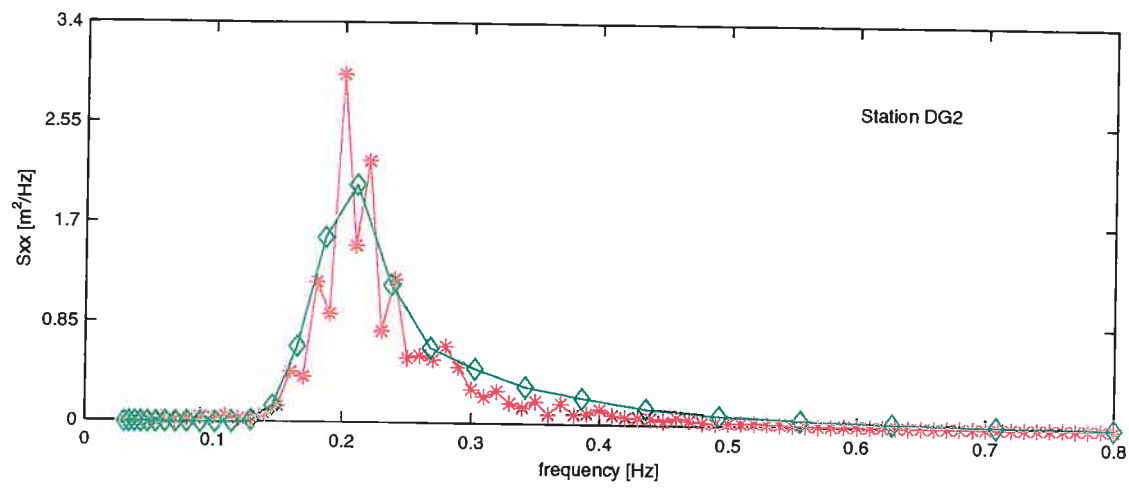

\* Meting  
◇ SWAN berekening

Berekende versus gemeten spectra in de Eems-Dollard	Run m10	890214 06:00
	SWAN v40.01	
WL   DELFT HYDRAULICS	H3761	Fig. E.4.c

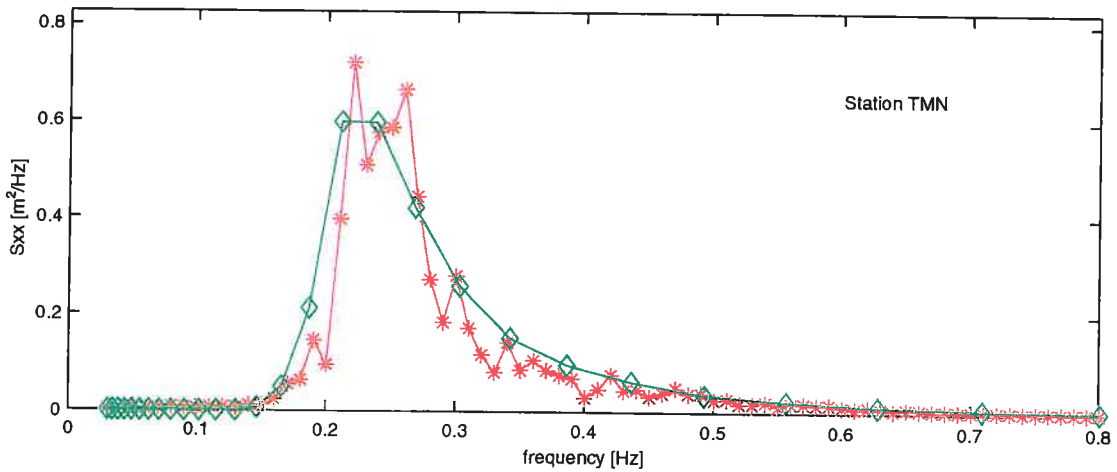
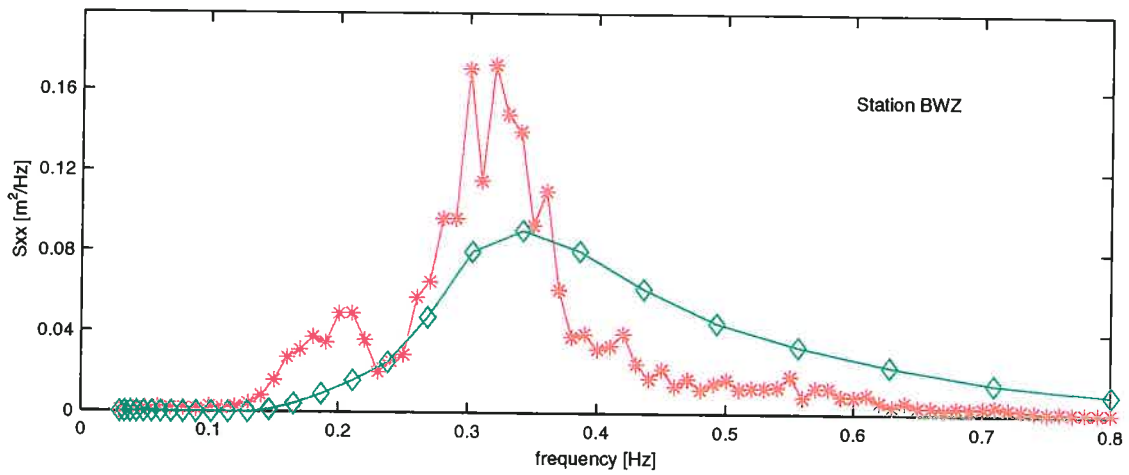
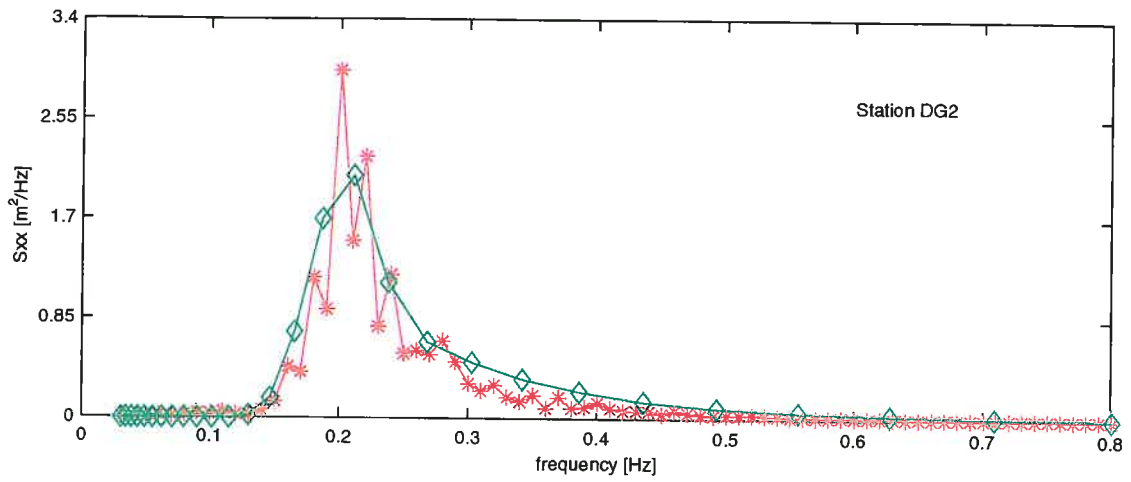

\* Measured values  
◇ SWAN computation

Berekende versus gemeten spectra in de Eems-Dollard

Run m11

890214 06:00

SWAN v40.01

WL | DELFT HYDRAULICS

H3761

Fig. E.4.d

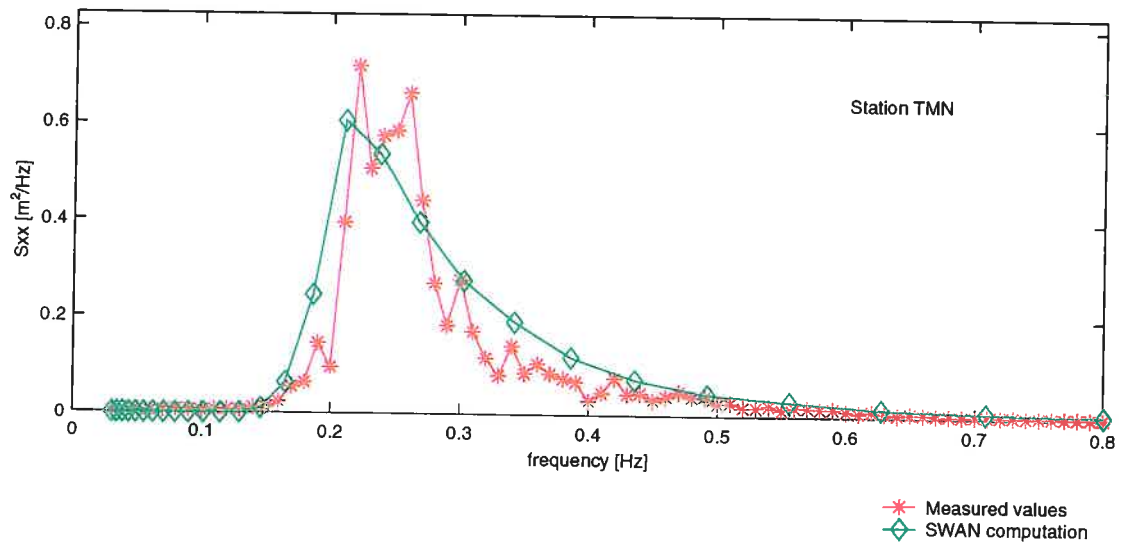
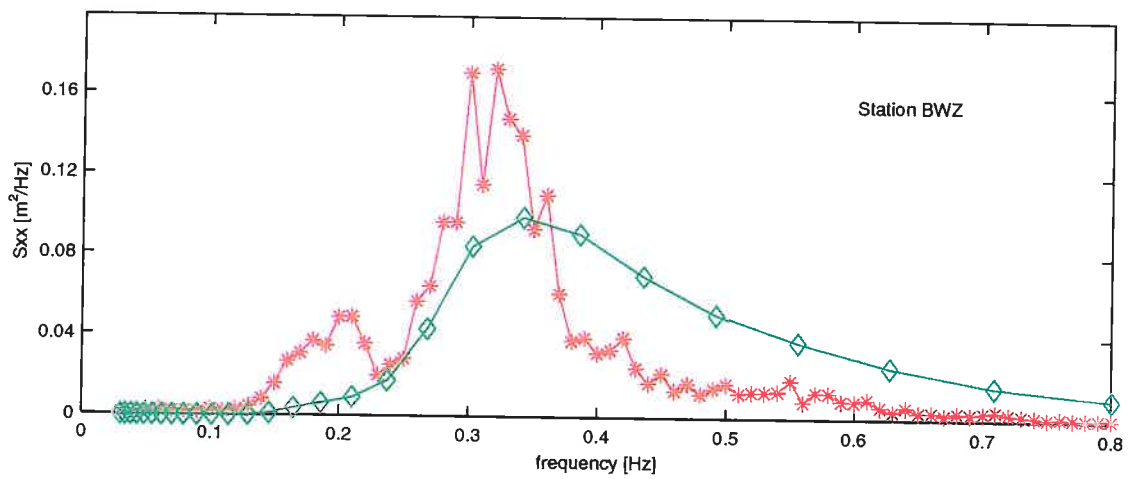
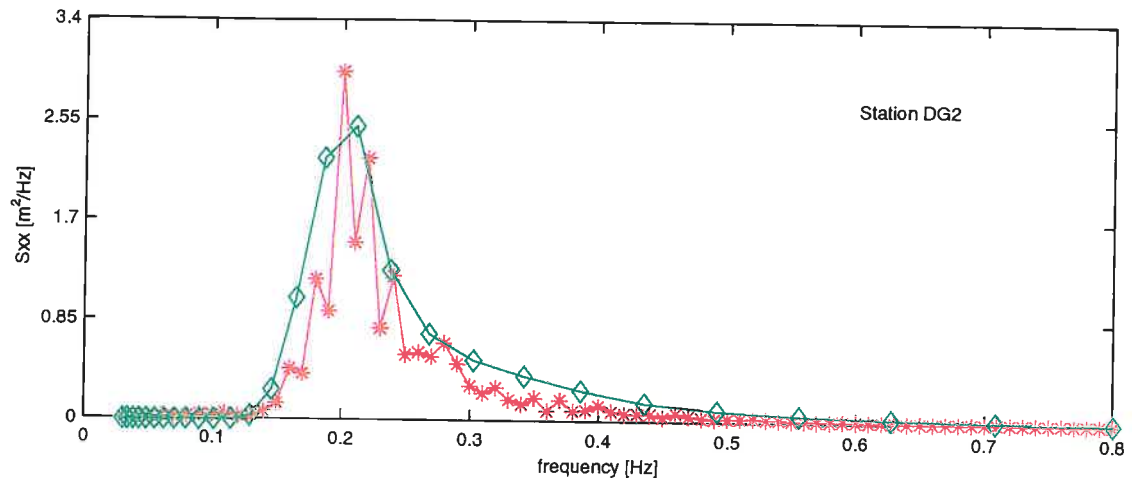

Berekende versus gemeten spectra in de Eems-Dollard

Run m12

890214 06:00

SWAN v40.01

WL | DELFT HYDRAULICS

H3761

Fig. E.4.e



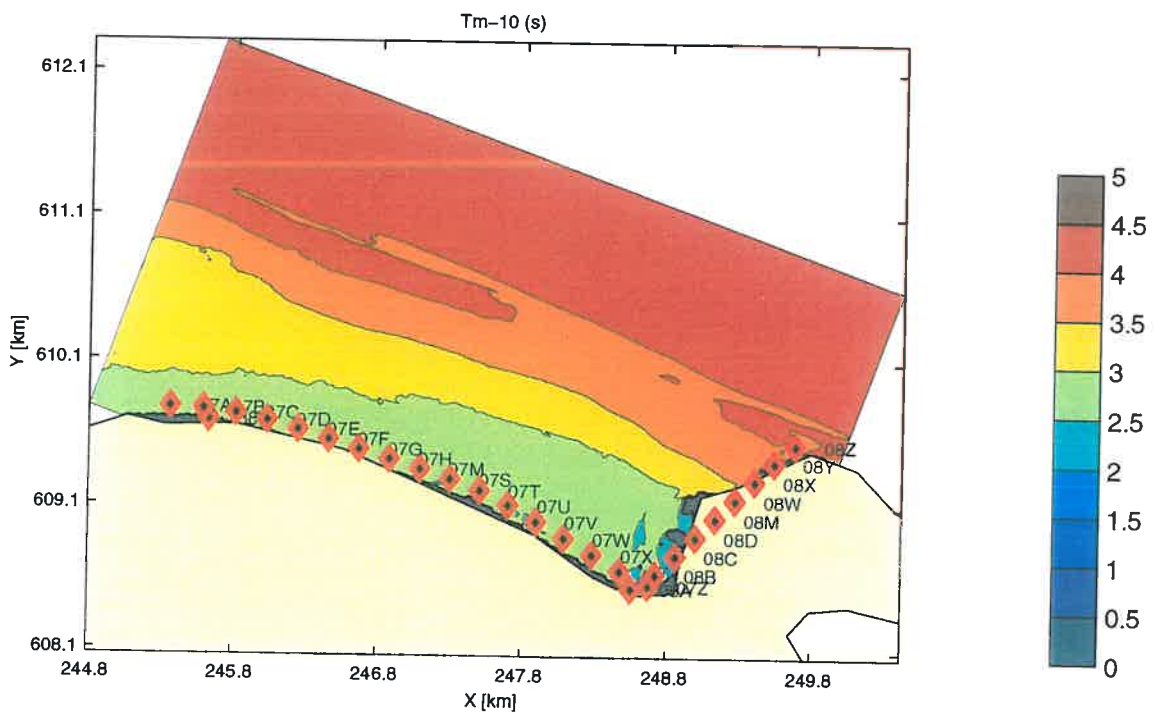
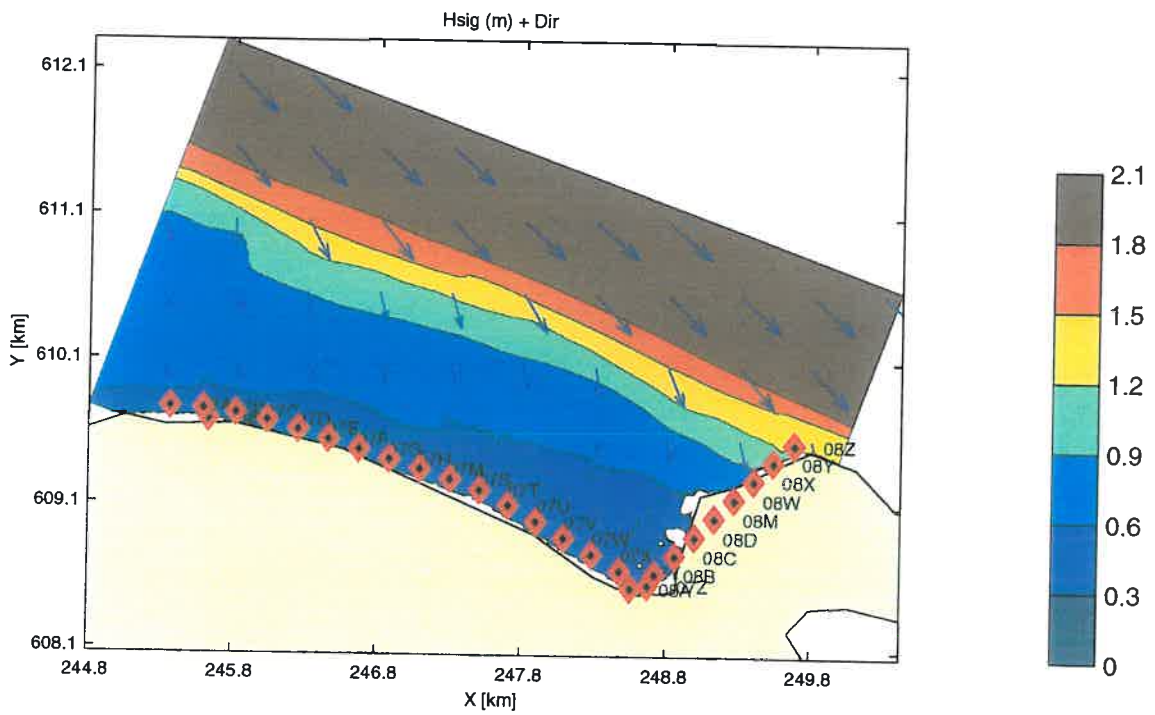

Berekende Hs, Dir en Tm-10 (s) voor de Eems-Dollard

Run w10

890214 06:00

SWAN v40.01

WL | DELFT HYDRAULICS

H3761

Fig. E.5.a

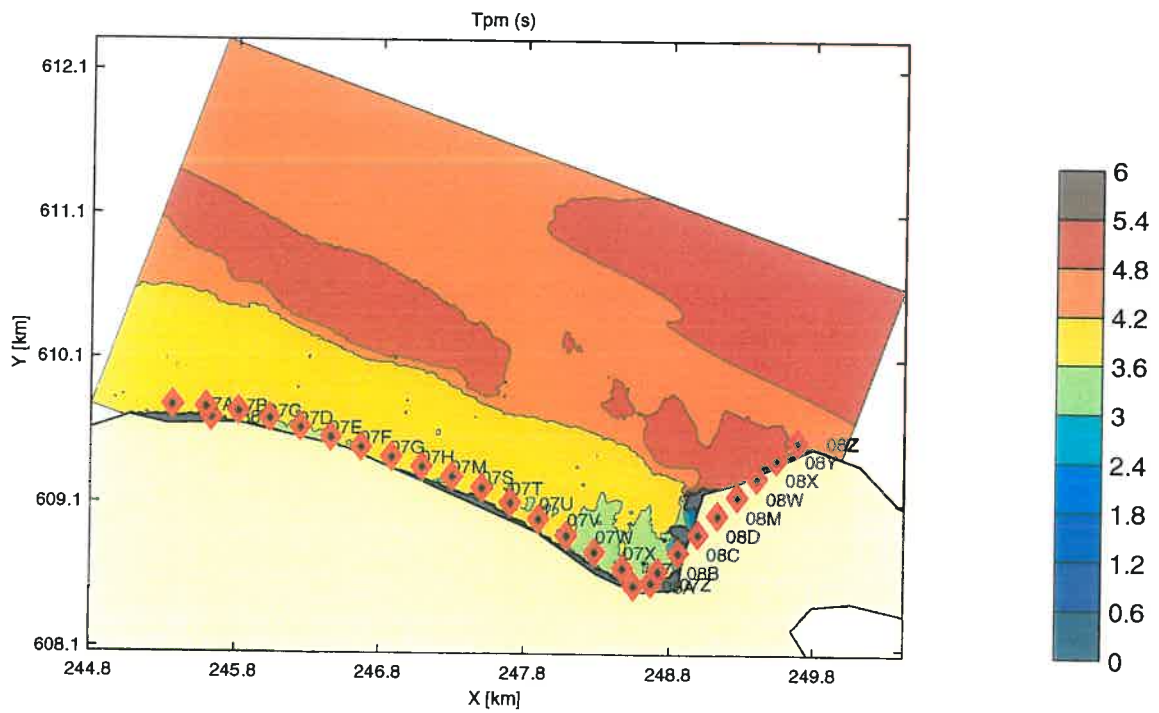
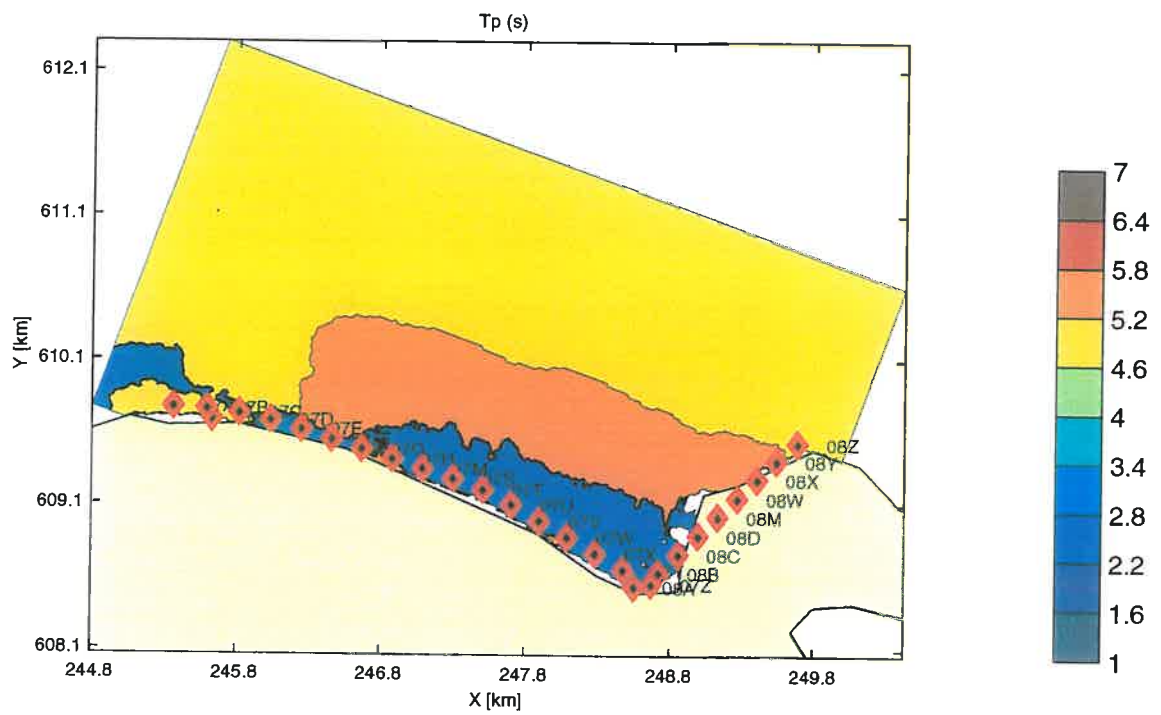

Berekende Tp (s) en Tpm (s) voor de Eems-Dollard

Run w10

890214 06:00

SWAN v40.01

WL | DELFT HYDRAULICS

H3761

Fig. E.5.b

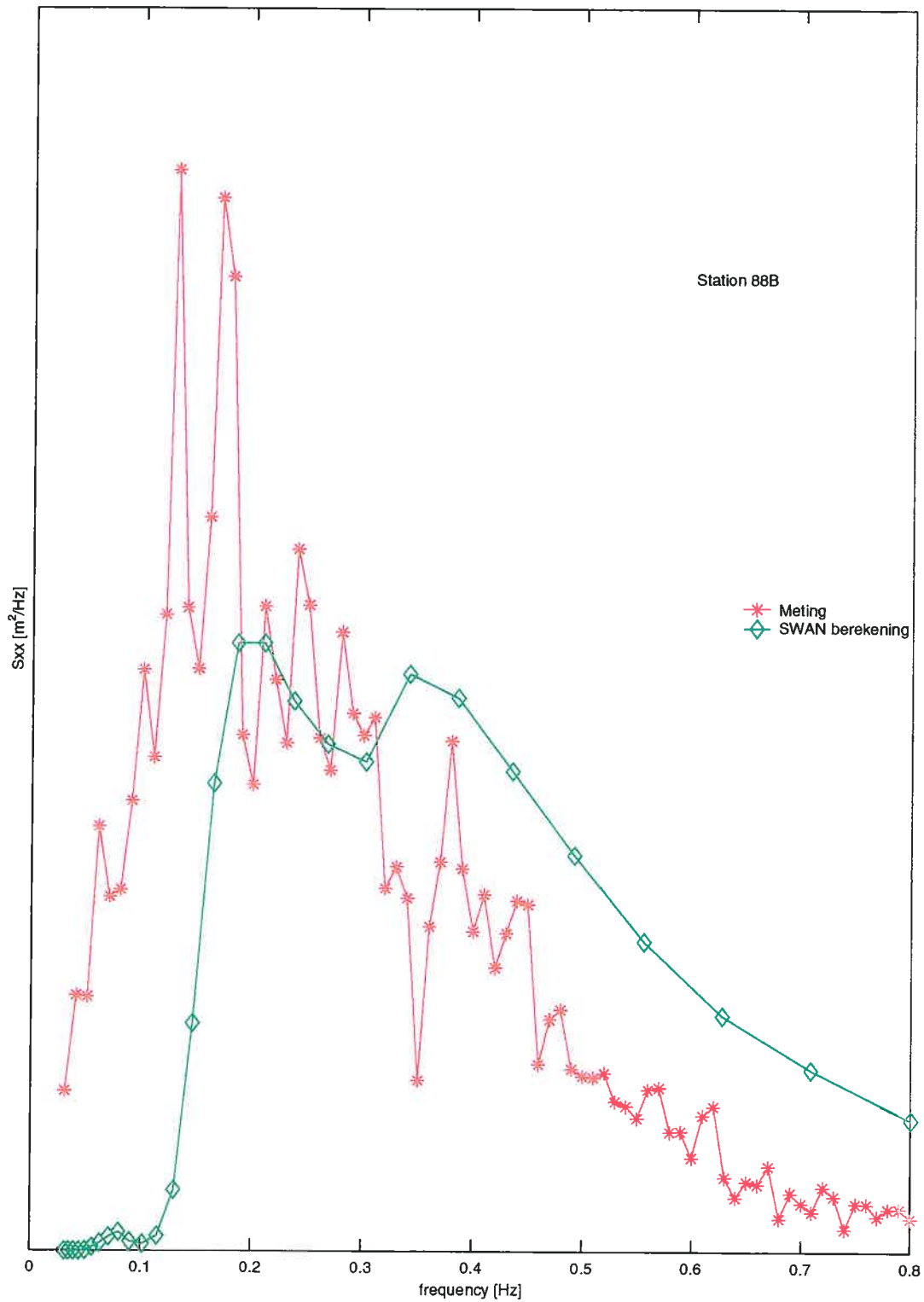

Berekende versus gemeten spectra in de Eems-Dollard

Run w10

890214 06:00

SWAN v40.01

WL | DELFT HYDRAULICS

H3761

Fig. E.5.c

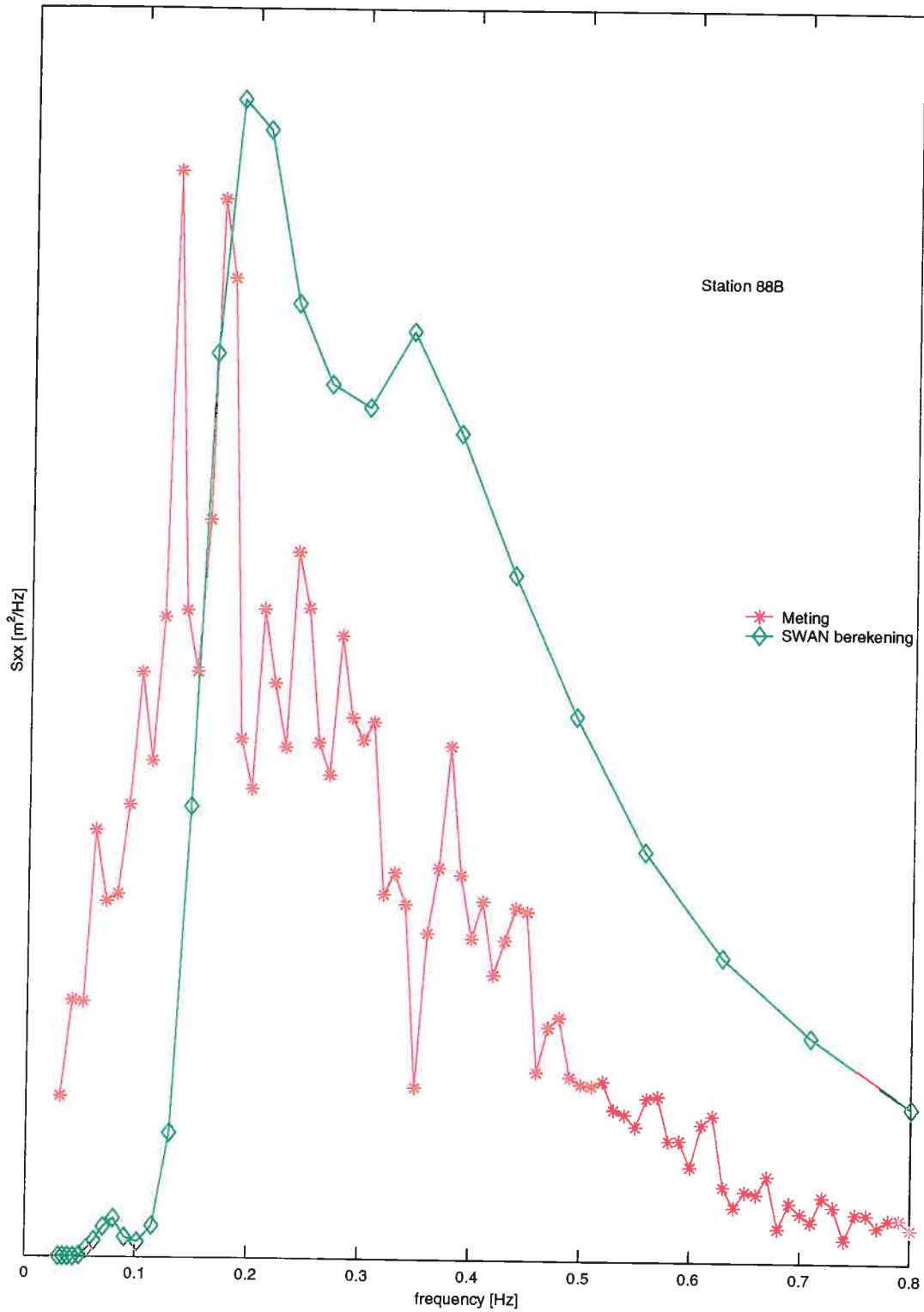

Berekende versus gemeten spectra in de Eems-Dollard

Run w11

890214 06:00

SWAN v40.01

WL | DELFT HYDRAULICS

H3761

Fig. E.5.d

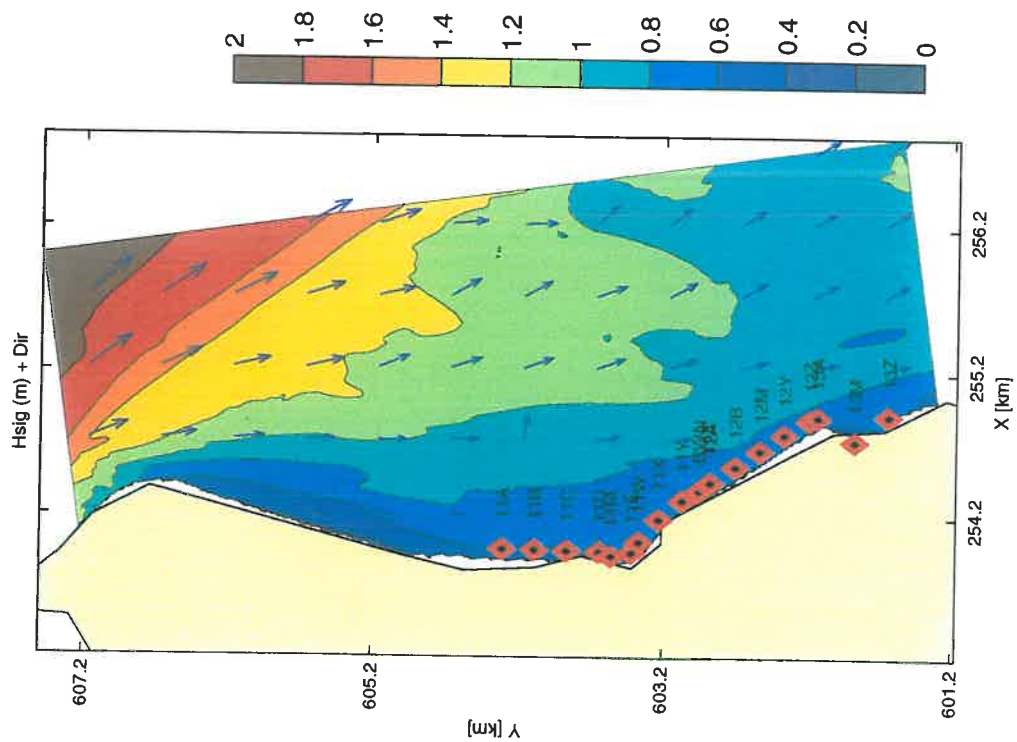
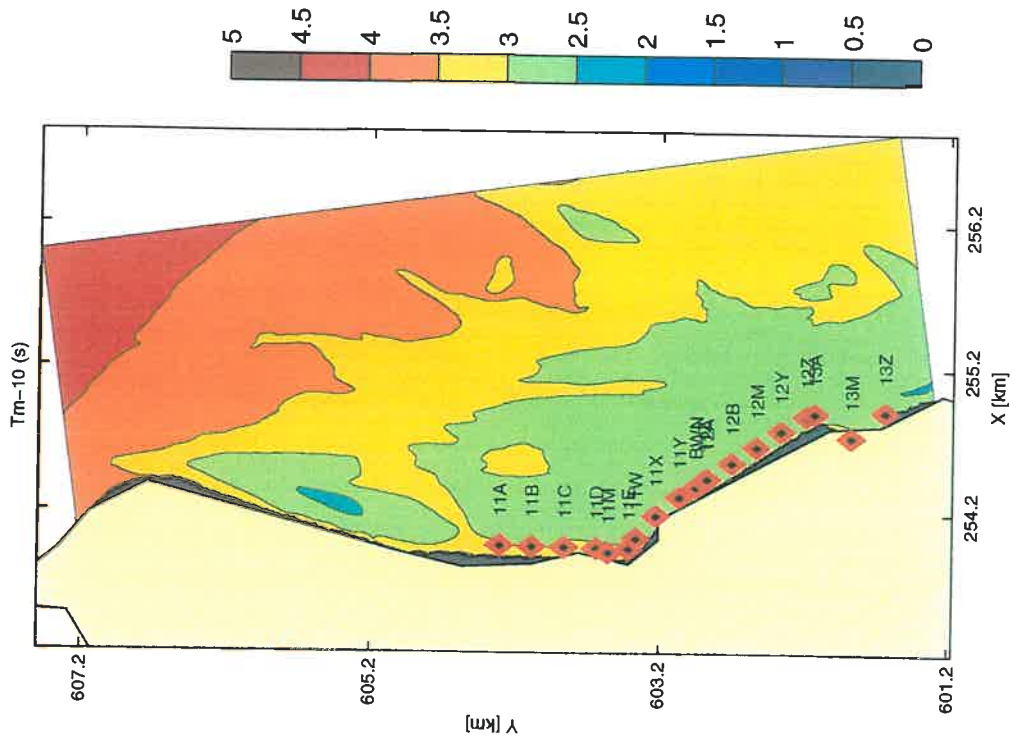

Berekende Hs, Dir en Tm-10 (s) voor de Eems-Dollard

Run x10

890214 06:00

SWAN v40.01

WL | DELFT HYDRAULICS

H3761

Fig. E.6.a



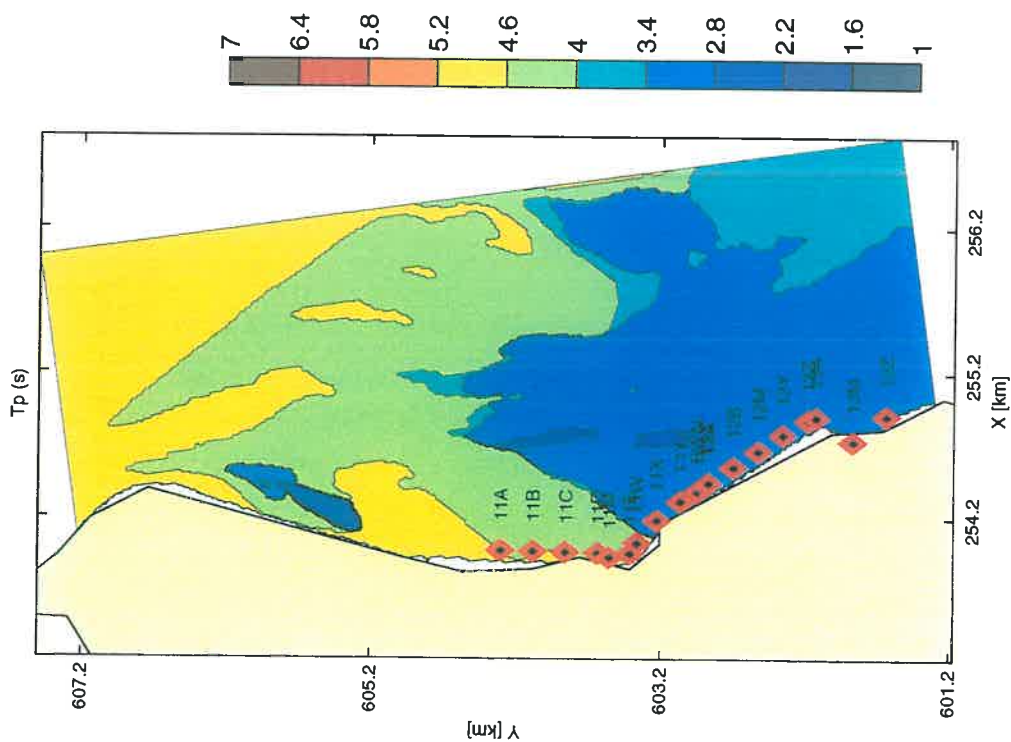
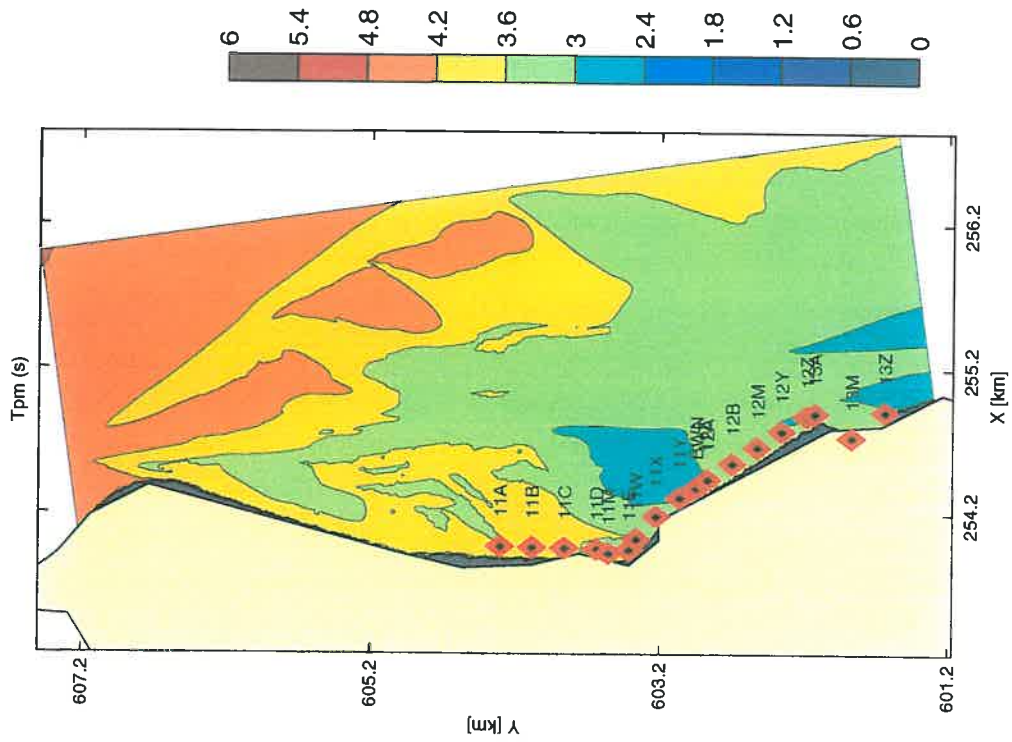

Berekende Tp (s) en Tpm (s) voor de Eems-Dollard

Run x10

890214 06:00

SWAN v40.01

WL | DELFT HYDRAULICS

H3761

Fig. E.6.b

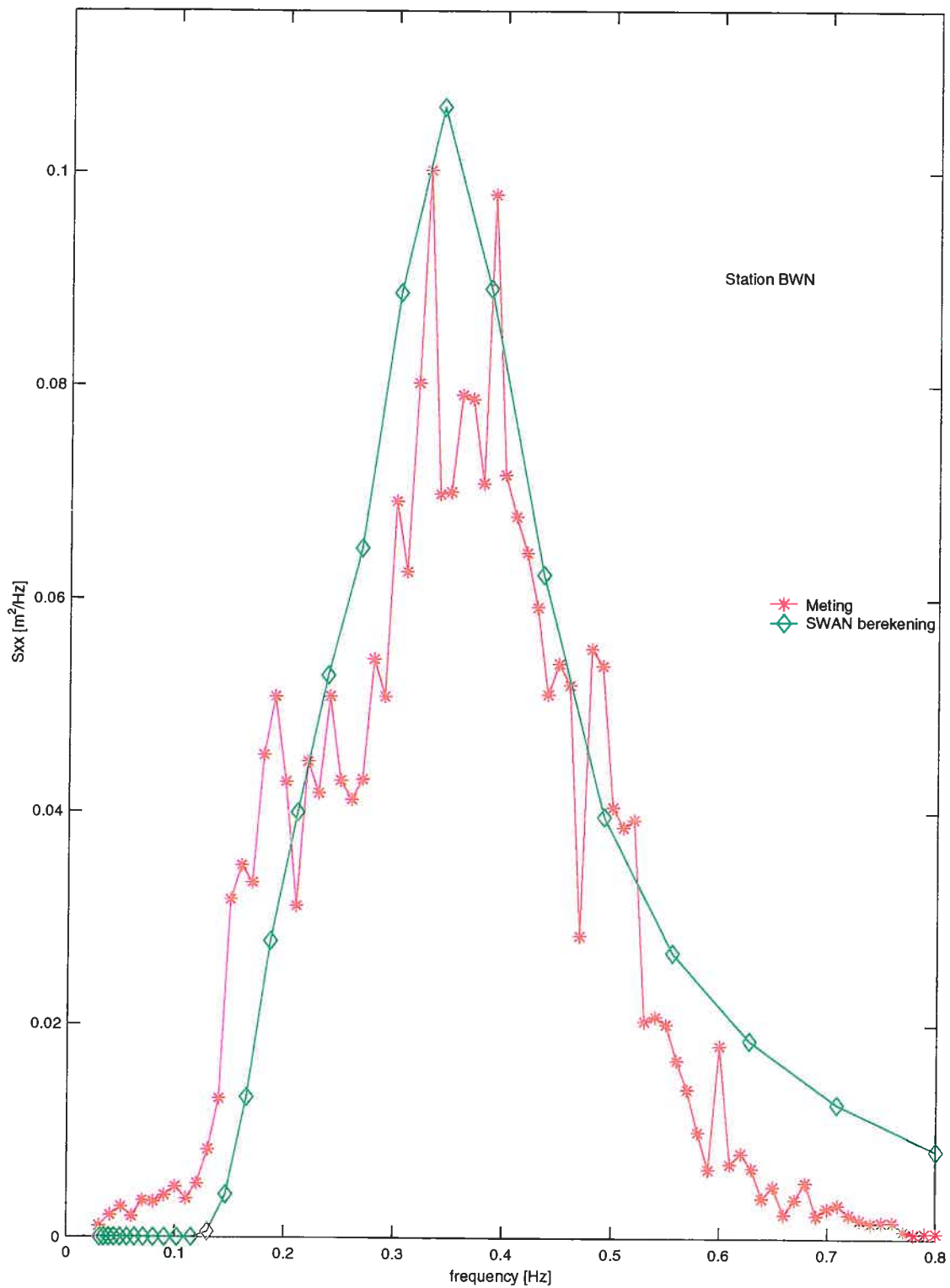

Berekende versus gemeten spectra in de Eems-Dollard

Run x10

890214 06:00

SWAN v40.01

WL | DELFT HYDRAULICS

H3761

Fig. E.6.c



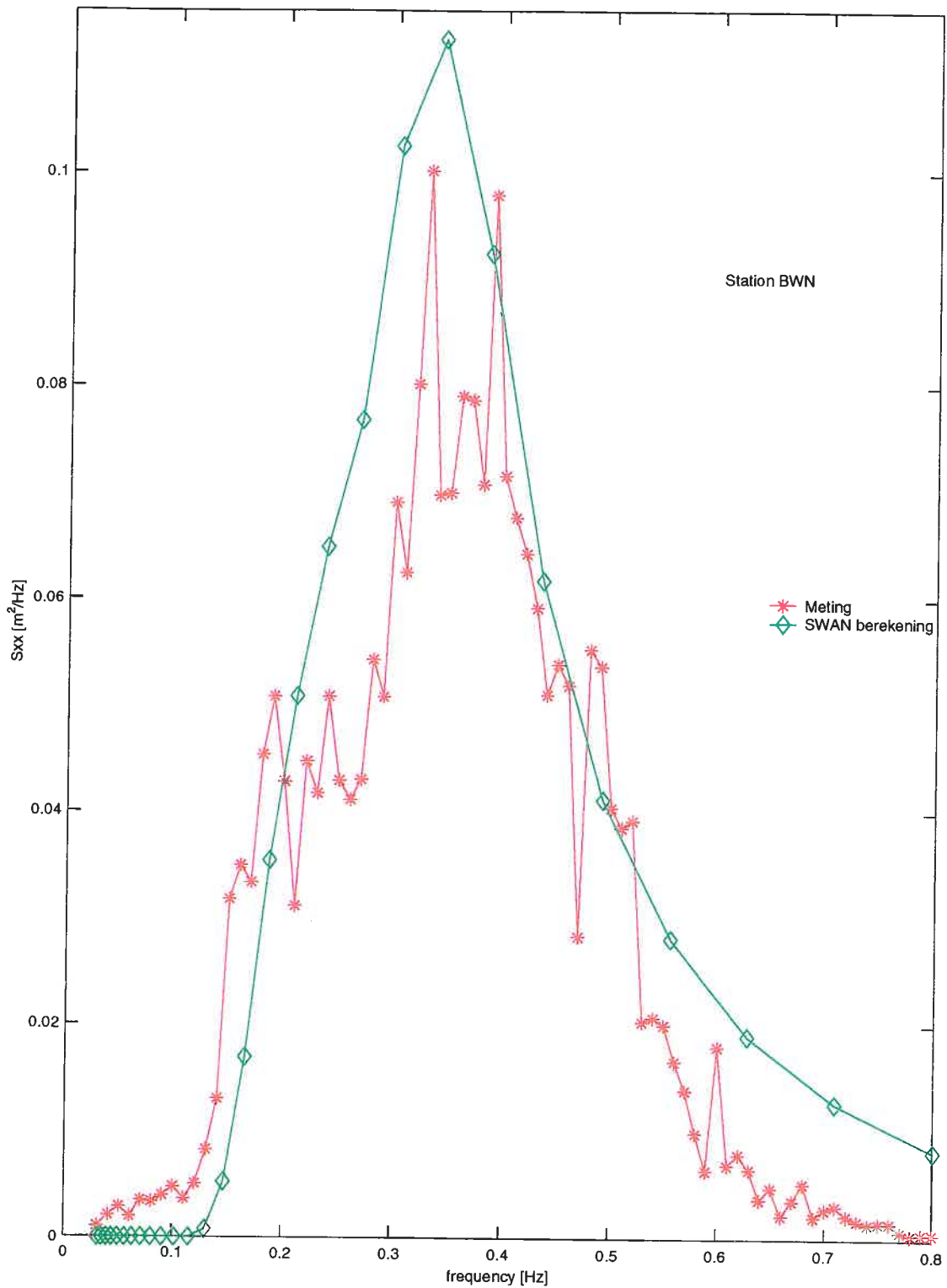

Berekende versus gemeten spectra in de Eems-Dollard

Run x11

890214 06:00

SWAN v40.01

WL | DELFT HYDRAULICS

H3761

Fig. E.6.d

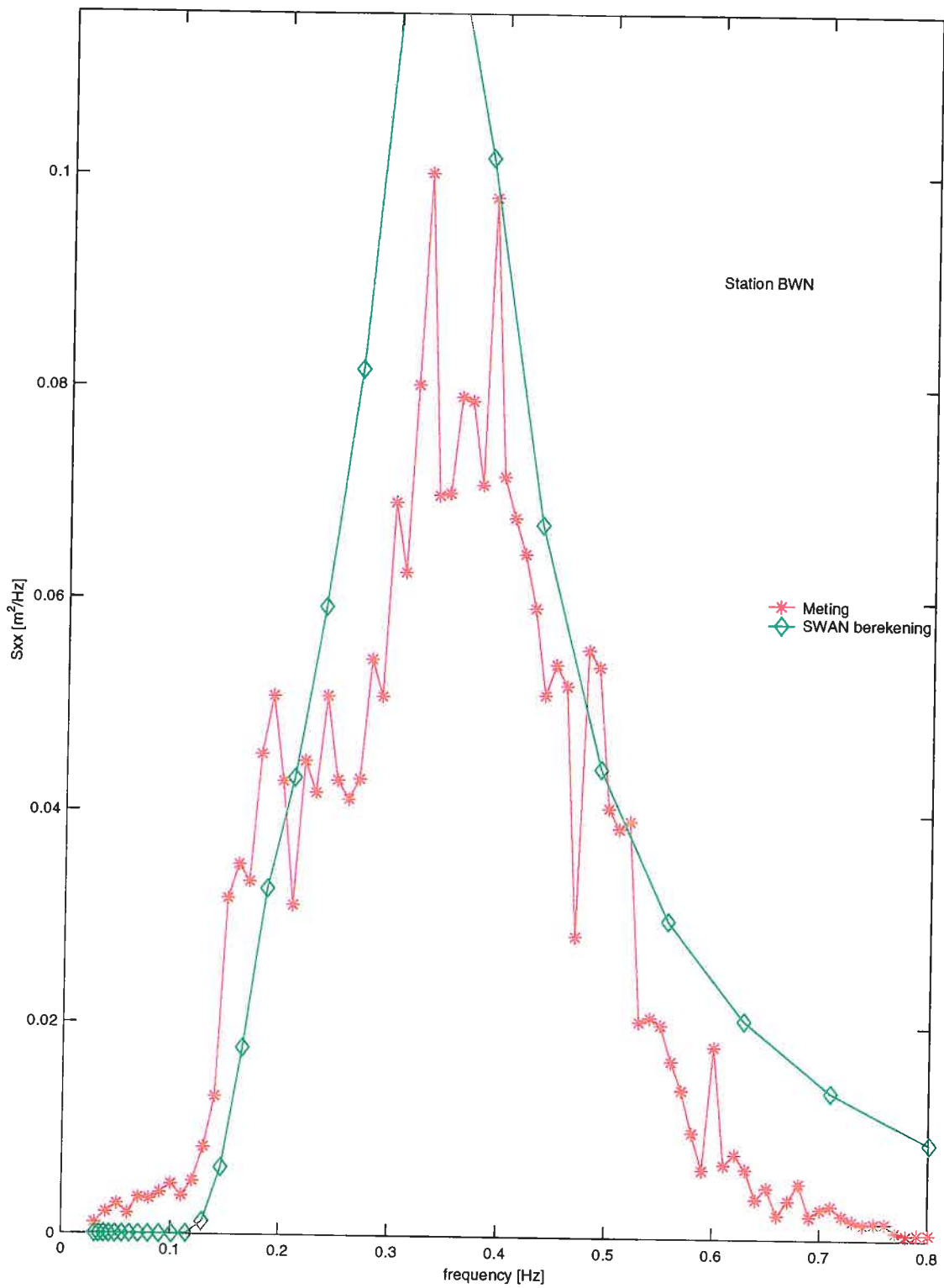

Berekende versus gemeten spectra in de Eems-Dollard

Run x12

890214 06:00

SWAN v40.01

WL | DELFT HYDRAULICS

H3761

Fig. E.6.e

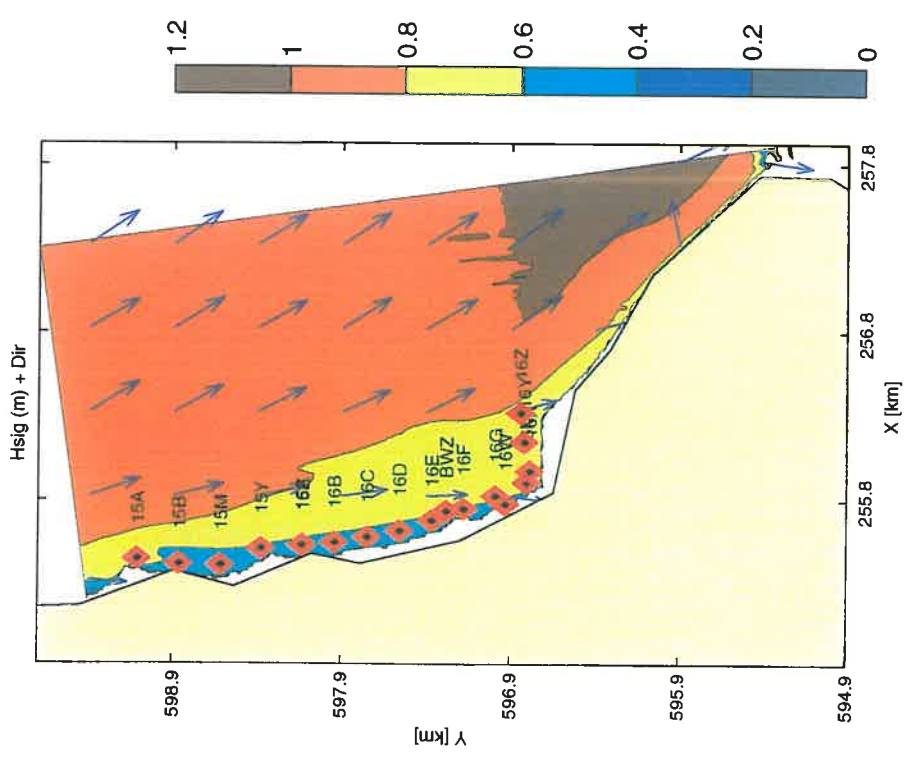
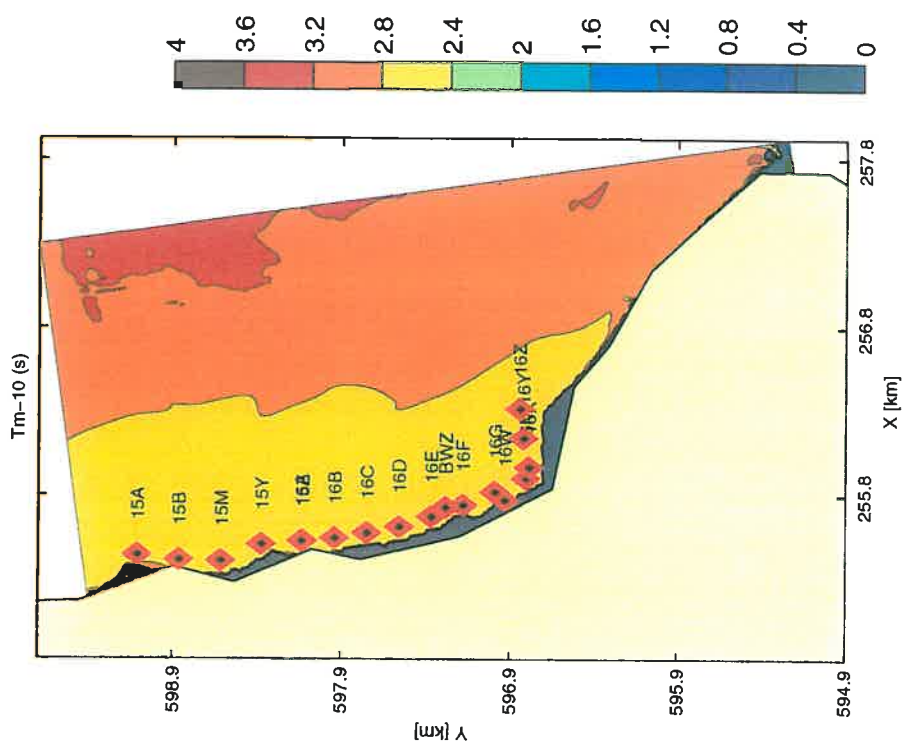

Berekende Hs, Dir en Tm-10 (s) voor de Eems-Dollard

Run y10 890214 06:00

SWAN v40.01

WL | DELFT HYDRAULICS

H3761

Fig. E.7.a

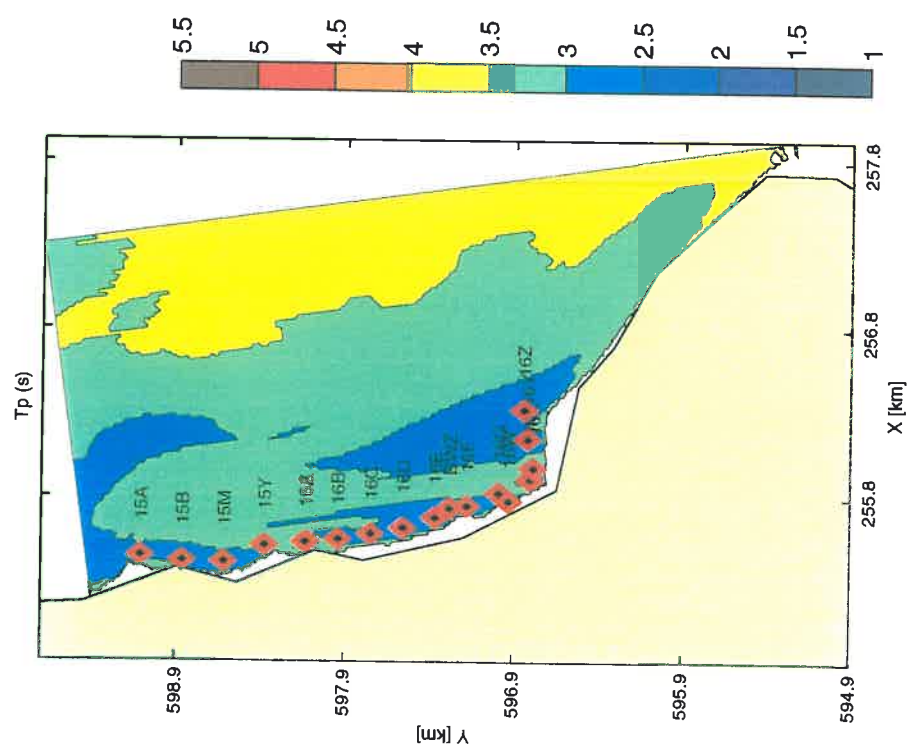
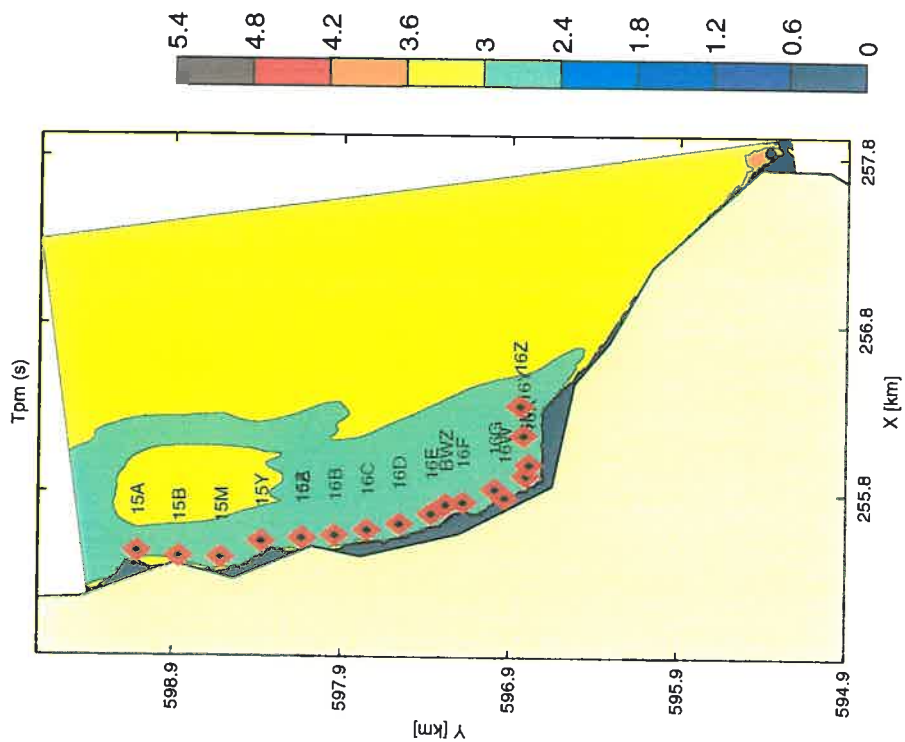

Berekende Tp (s) en Tpm (s) voor de Eems-Dollard

Run y10

890214 06:00

SWAN v40.01

WL | DELFT HYDRAULICS

H3761

Fig. E.7.b

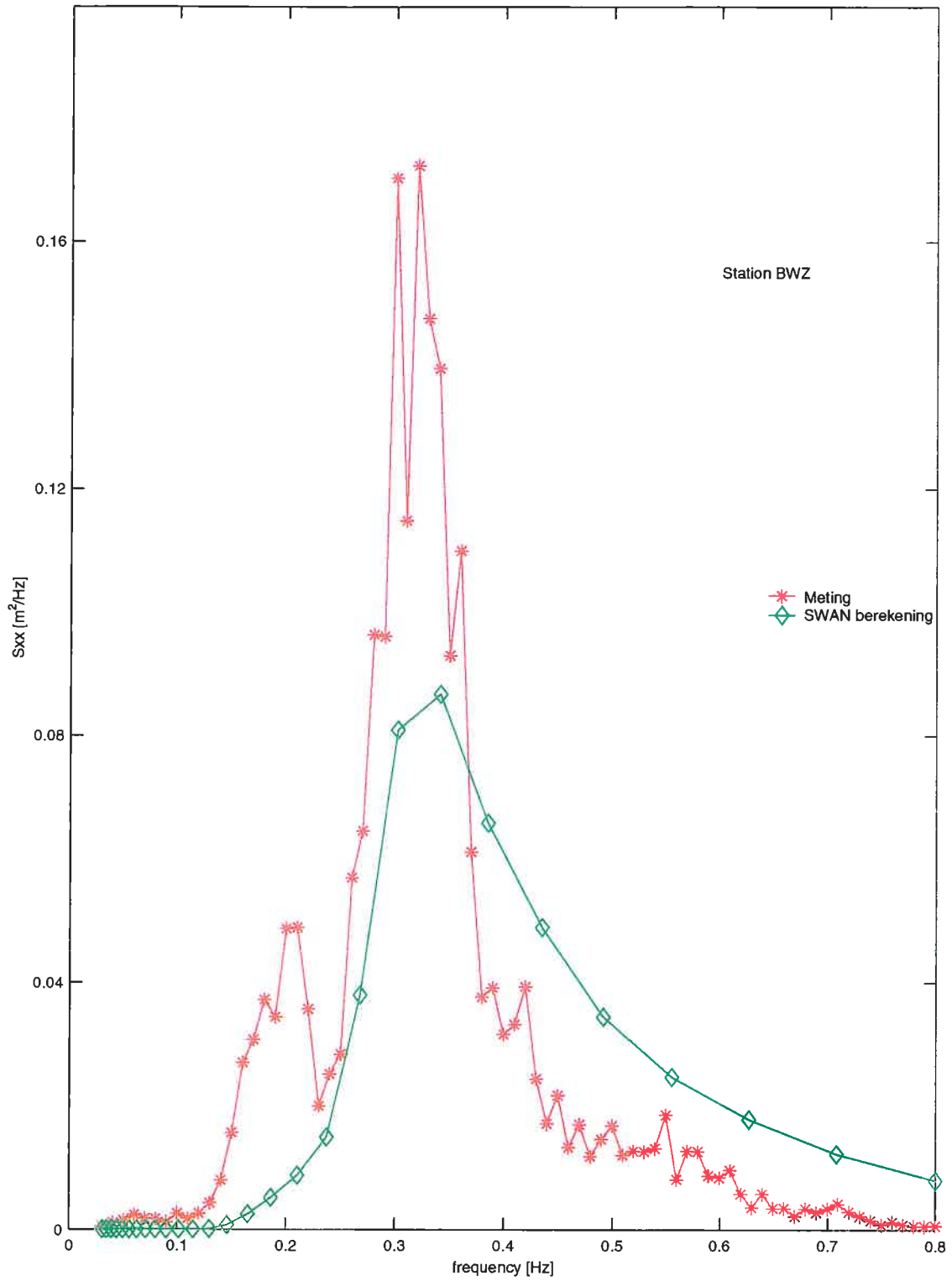

Berekende versus gemeten spectra in de Eems-Dollard

Run y10

890214 06:00

SWAN v40.01

WL | DELFT HYDRAULICS

H3761

Fig. E.7.c

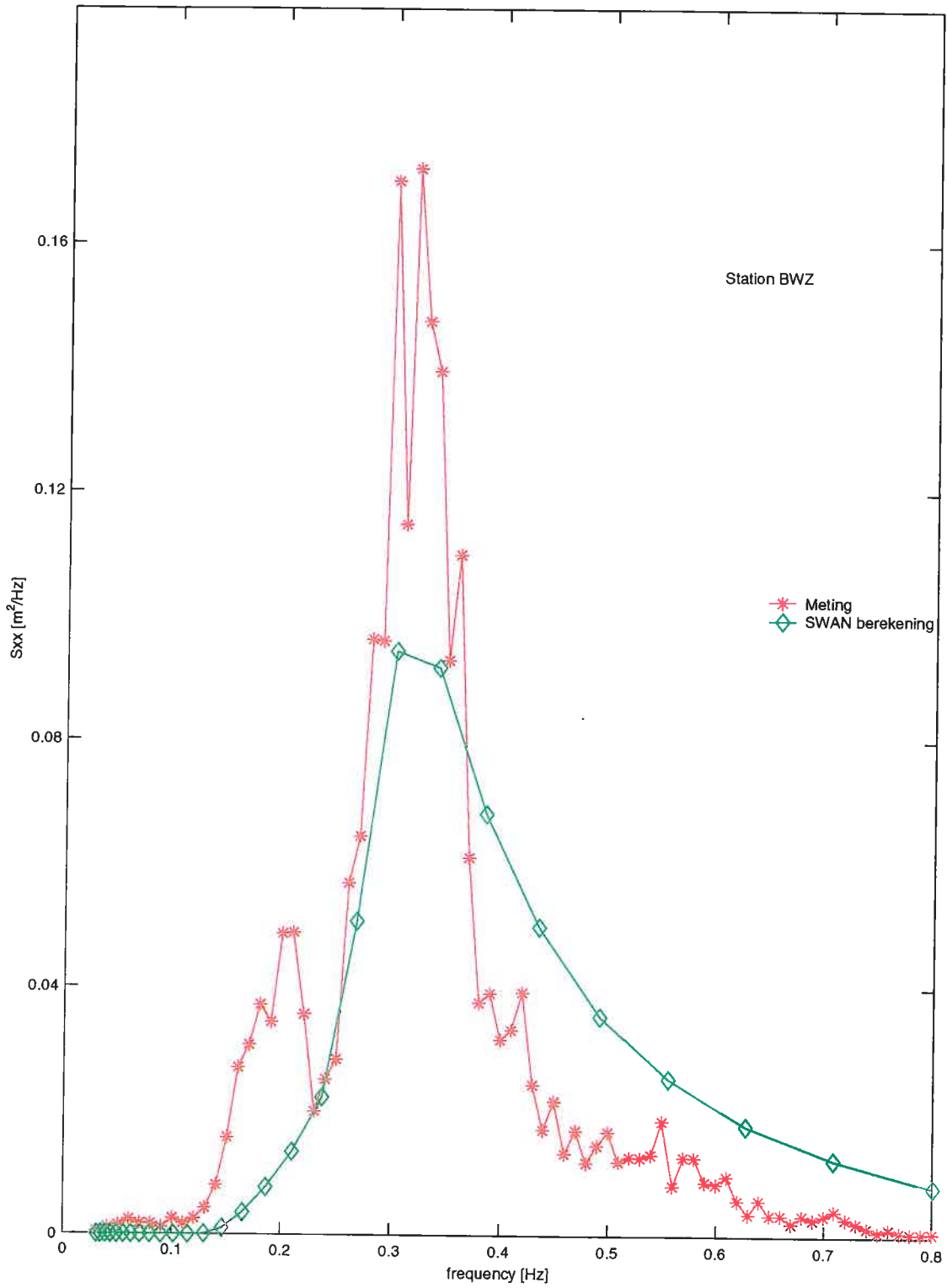

Berekende versus gemeten spectra in de Eems-Dollard

Run y11

890214 06:00

SWAN v40.01

WL | DELFT HYDRAULICS

H3761

Fig. E.7.d

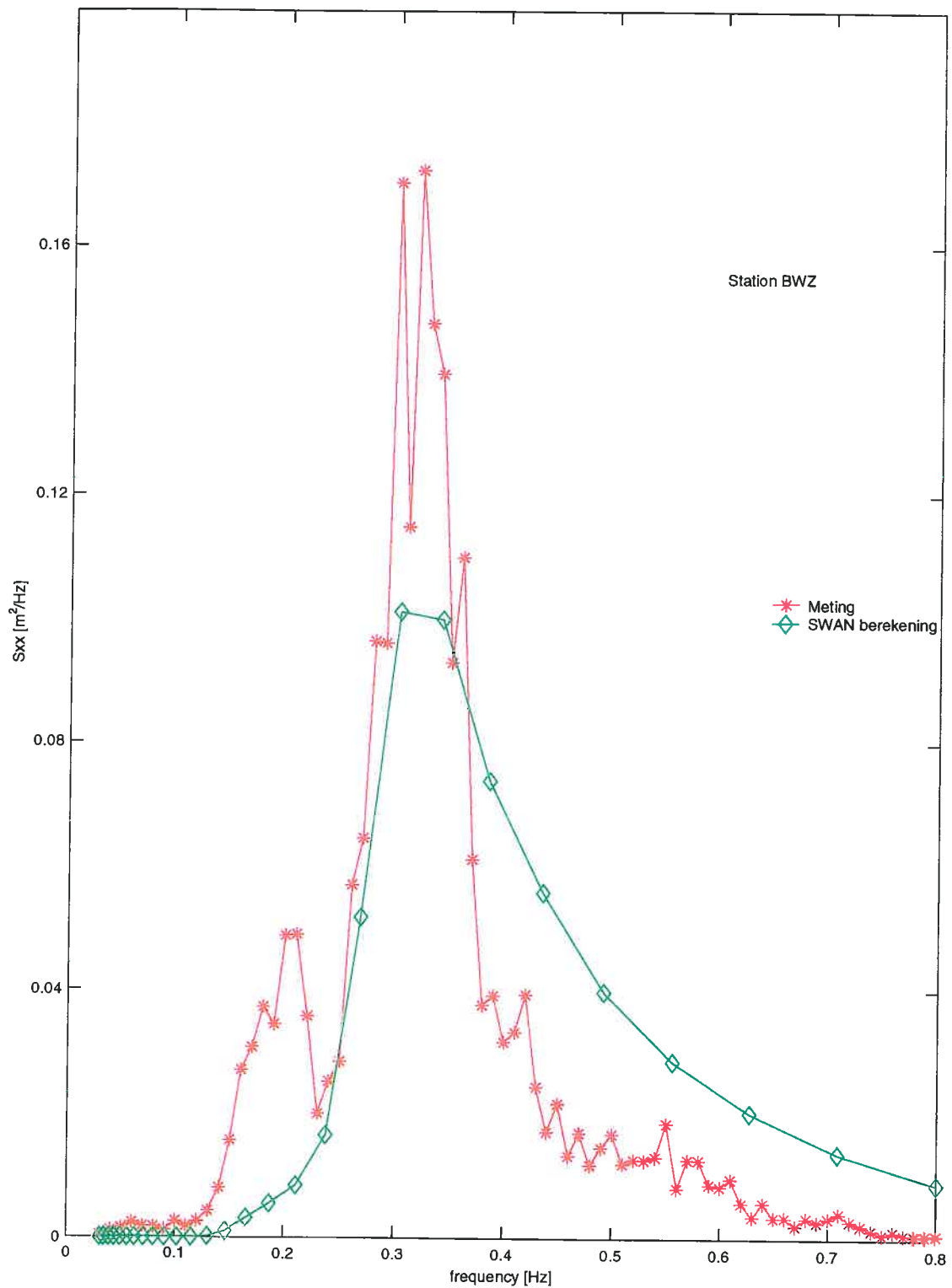

Berekende versus gemeten spectra in de Eems-Dollard

Run y12

890214 06:00

SWAN v40.01

WL | DELFT HYDRAULICS

H3761

Fig. E.7.e



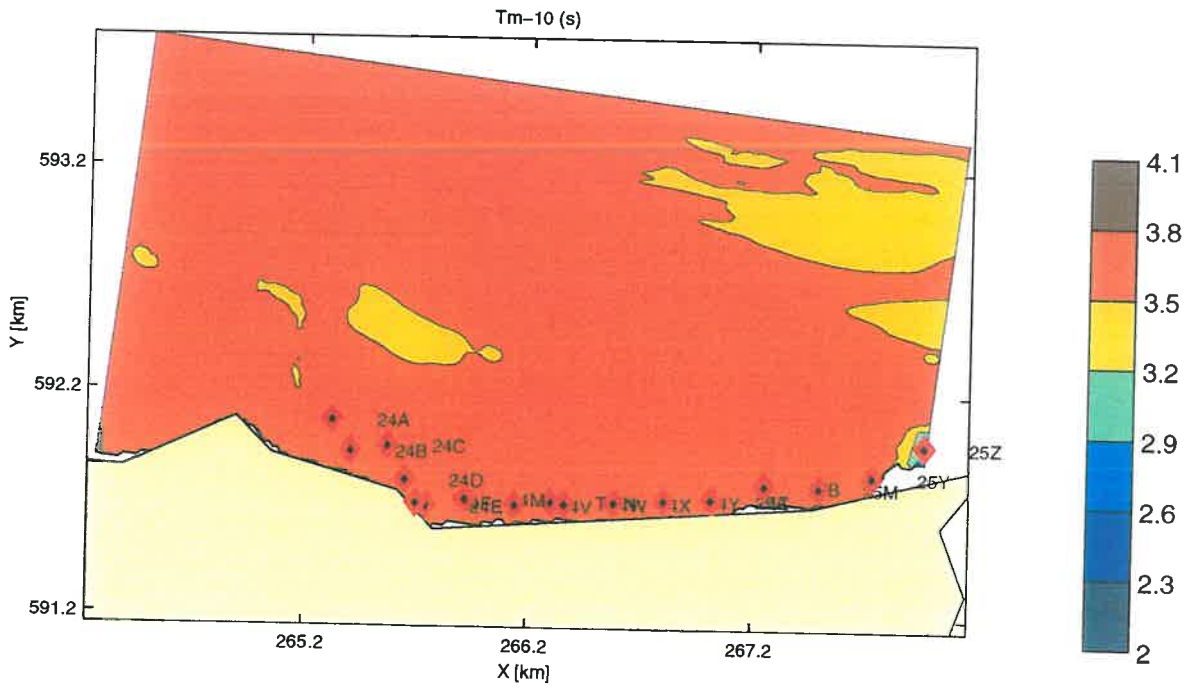
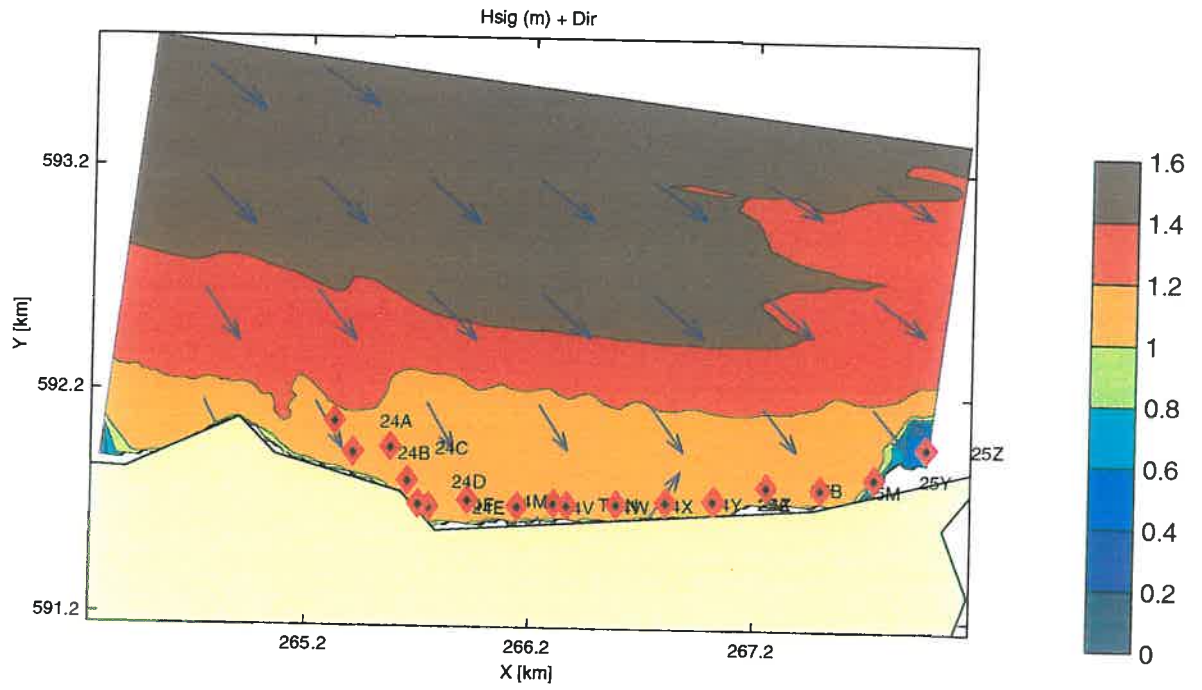

Berekende Hs, Dir en Tm-10 (s) voor de Eems-Dollard

Run z10

890214 06:00

SWAN v40.01

WL | DELFT HYDRAULICS

H3761

Fig. E.8.a

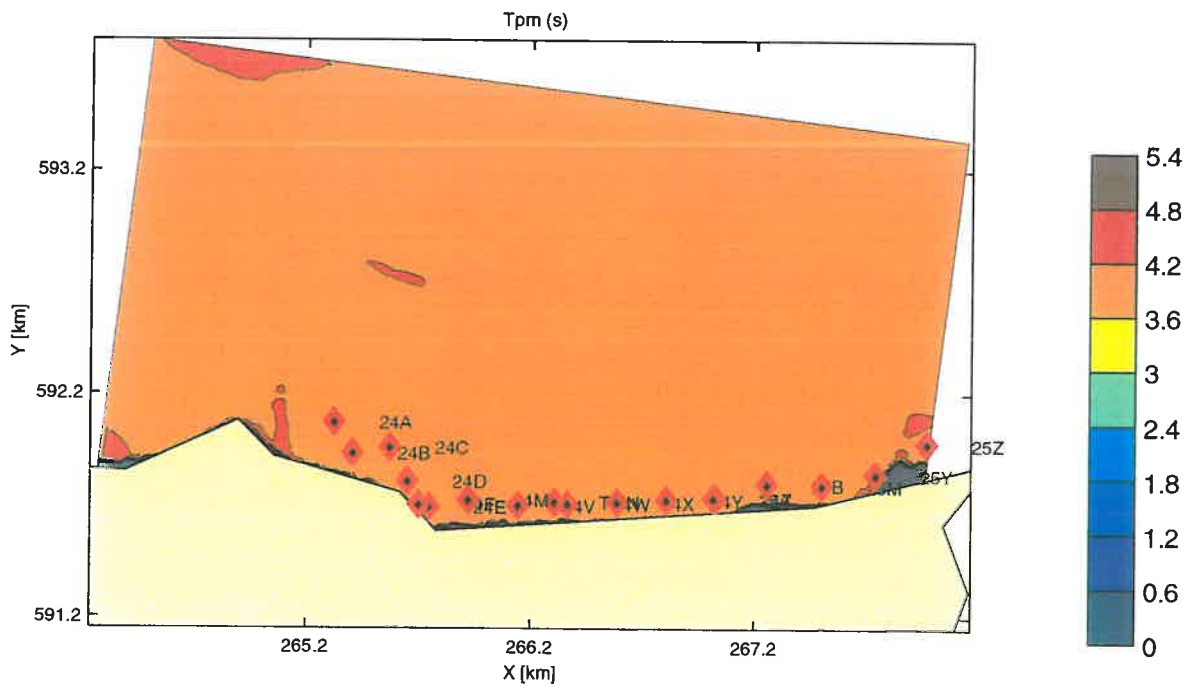
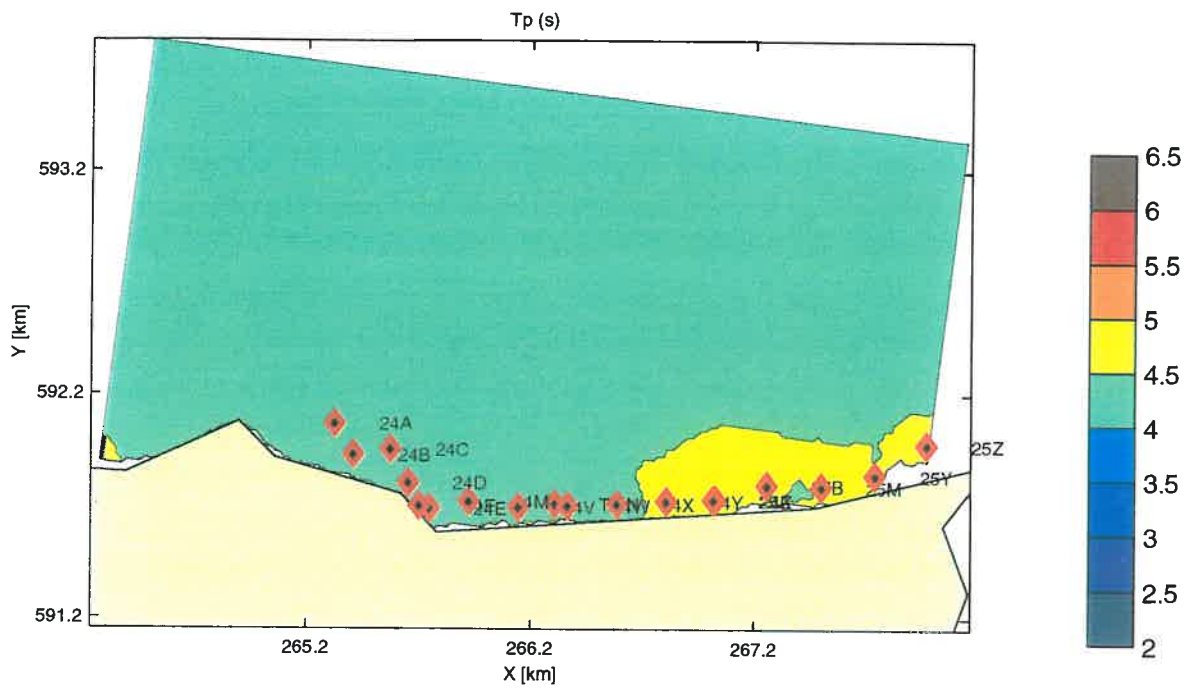

Berekende  $T_p$  (s) en  $T_{pm}$  (s) voor de Eems-Dollard

Run z10

890214 06:00

SWAN v40.01

WL | DELFT HYDRAULICS

H3761

Fig. E.8.b

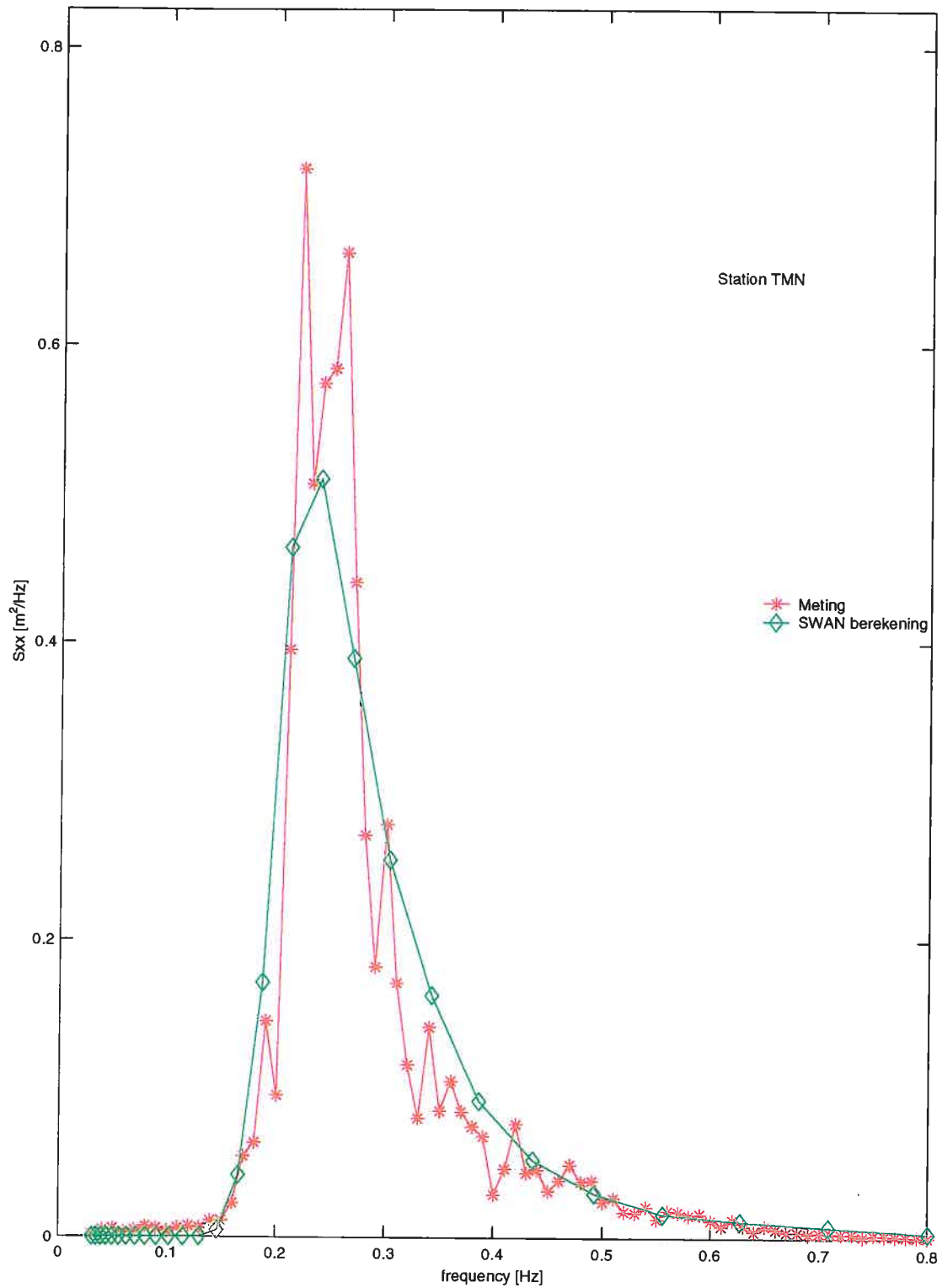

Berekende versus gemeten spectra in de Eems-Dollard

Run z10

890214 06:00

SWAN v40.01

WL | DELFT HYDRAULICS

H3761

Fig. E.8.c

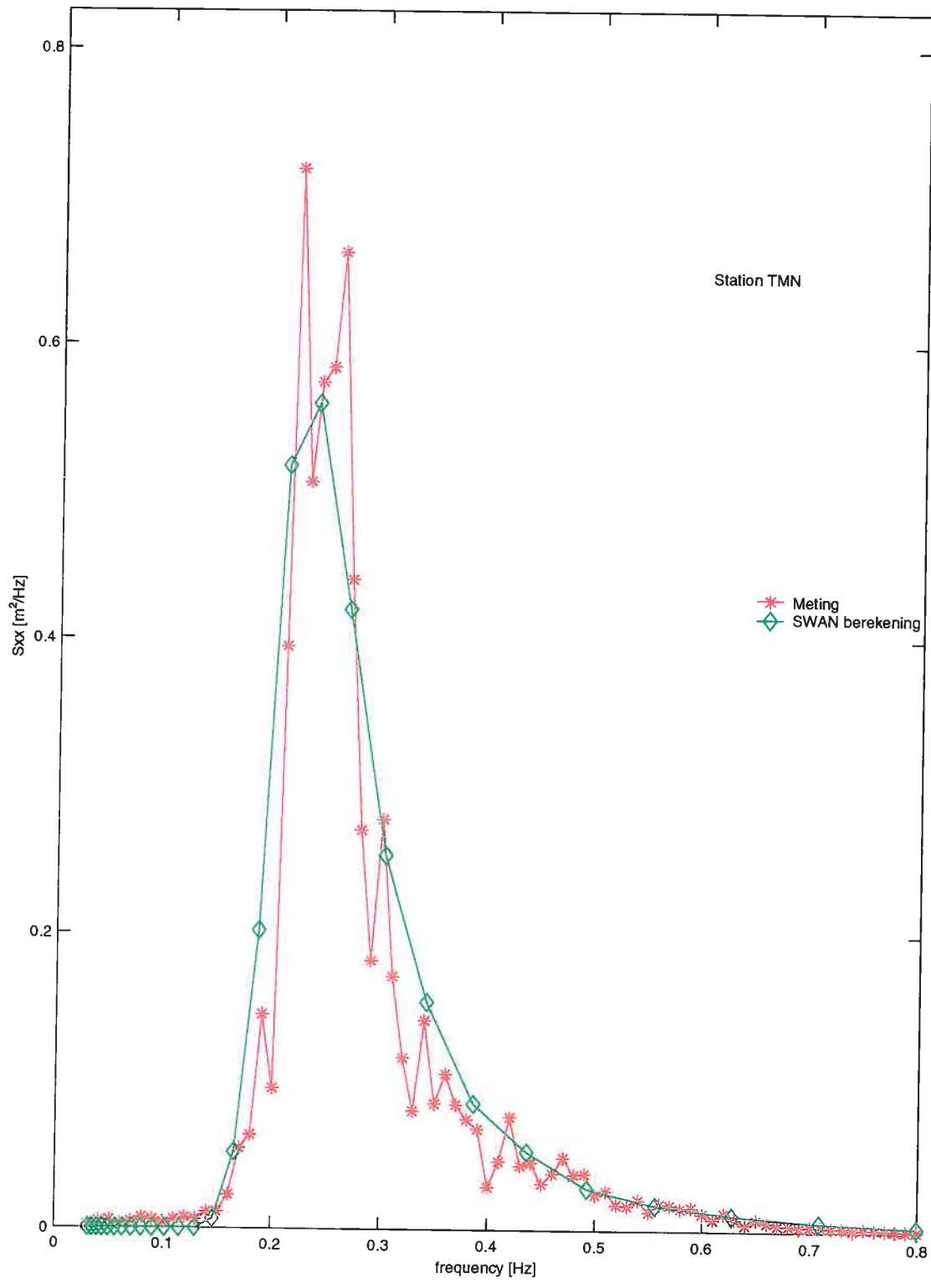

Berekende versus gemeten spectra in de Eems-Dollard

Run z11

890214 06:00

SWAN v40.01

WL | DELFT HYDRAULICS

H3761

Fig. E.8.d

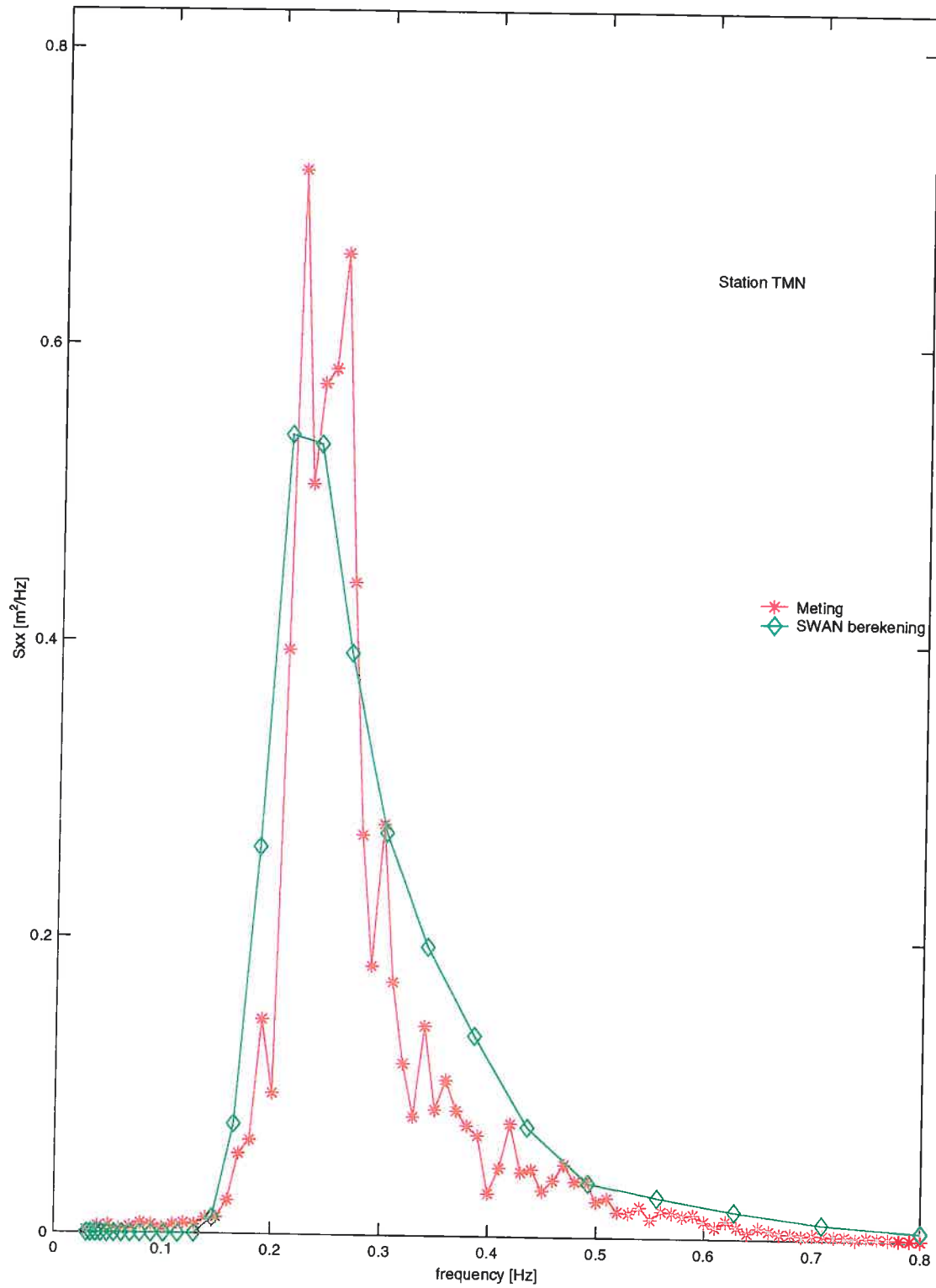

Berekende versus gemeten spectra in de Eems-Dollard

Run z12

890214 06:00

SWAN v40.01

WL | DELFT HYDRAULICS

H3761

Fig. E.8.e

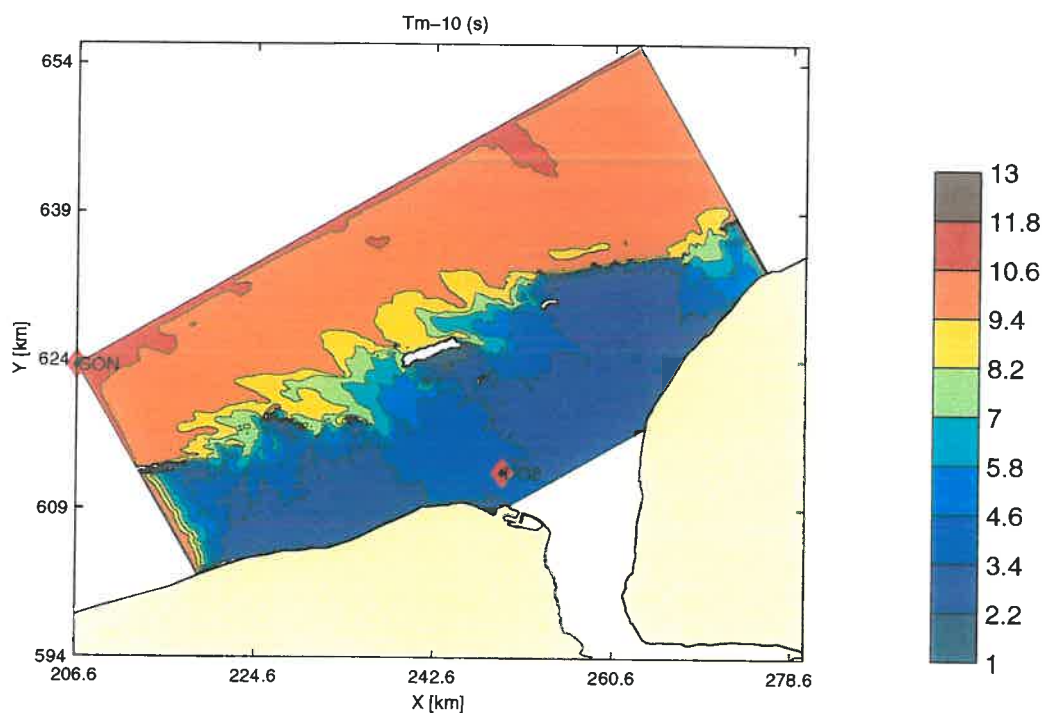
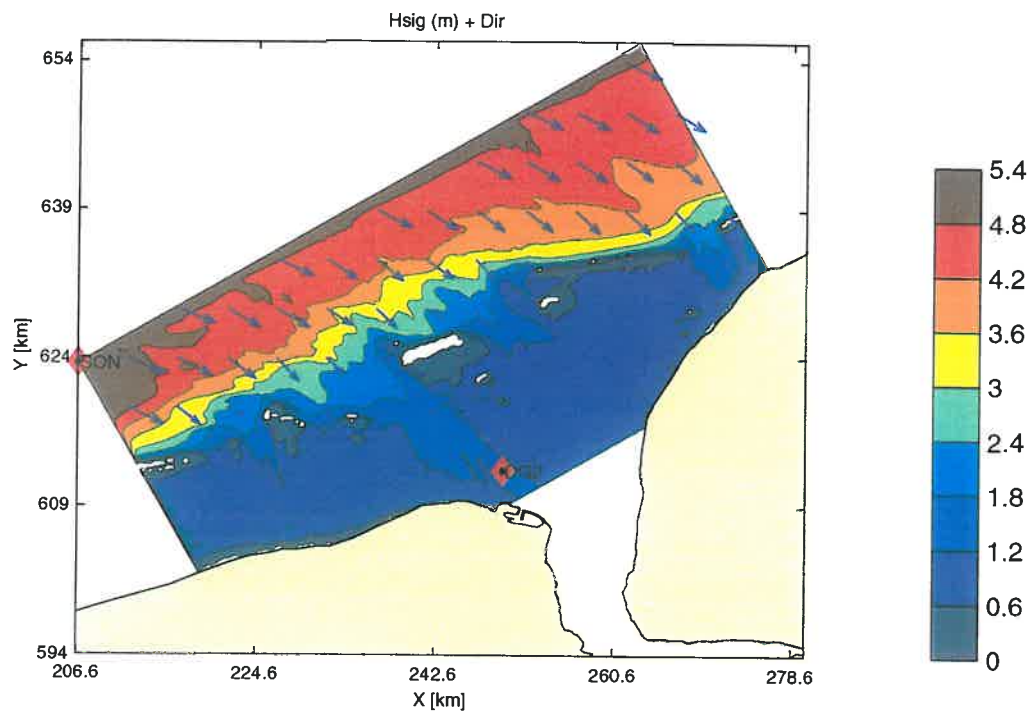

Berekende Hs, Dir en Tm-10 (s) voor de Eems-Dollard

Run c20

890214 16:00

SWAN v40.01

WL | DELFT HYDRAULICS

H3761

Fig. E.9.a



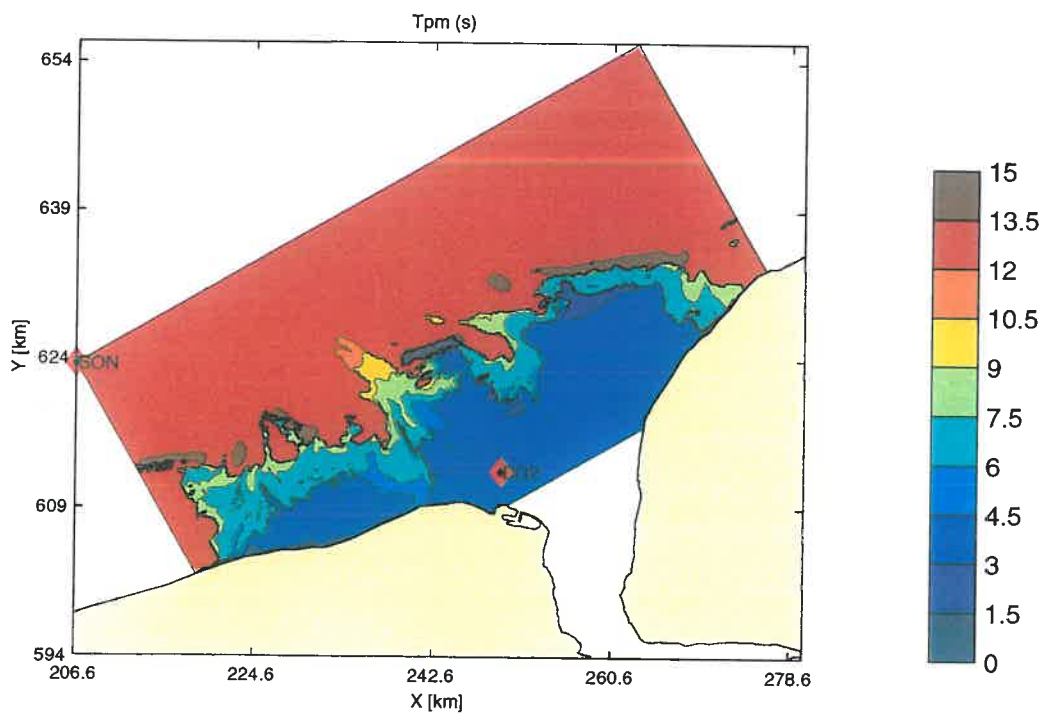
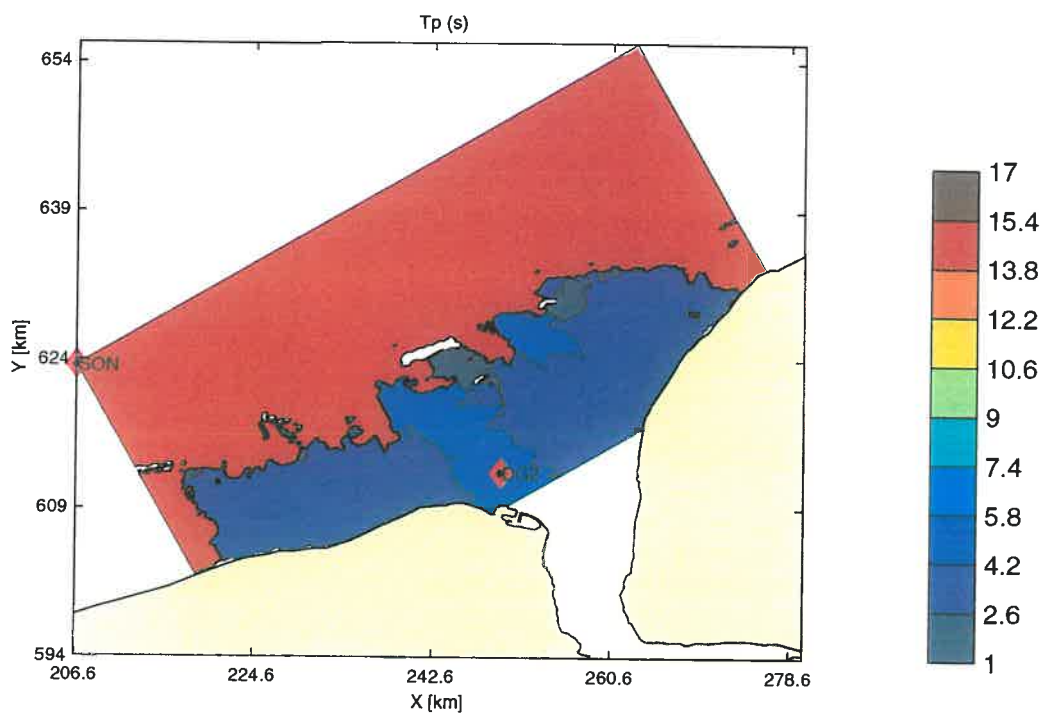

Berekende Tp (s) en Tpm (s) voor de Eems-Dollard

Run c20

890214 16:00

SWAN v40.01

WL | DELFT HYDRAULICS

H3761

Fig. E.9.b

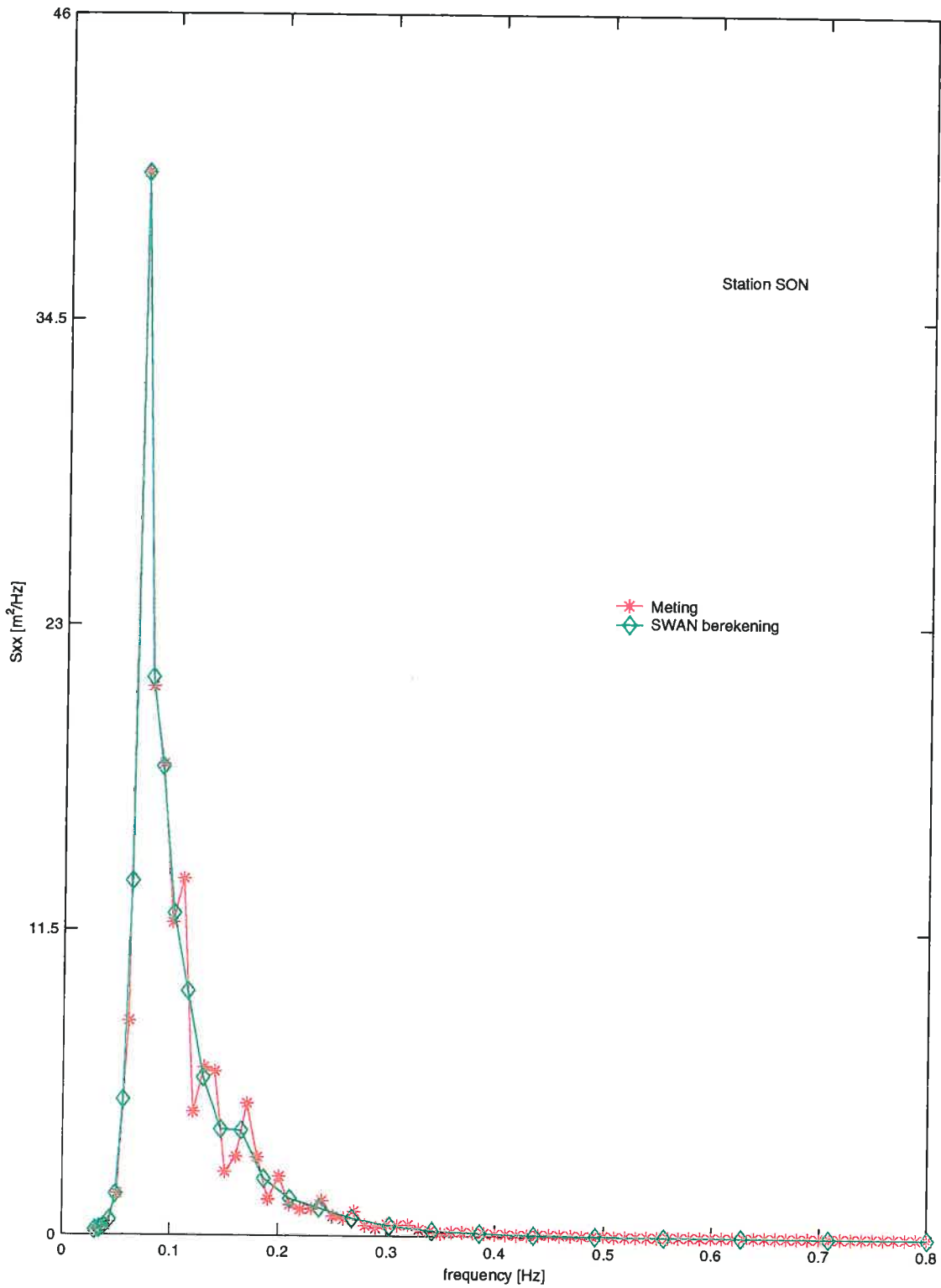

Berekende versus gemeten spectra (SON) in de Eems-Dollard

Run c20 890214 16:00

SWAN v40.01

WL | DELFT HYDRAULICS

H3761

Fig. E.9.c

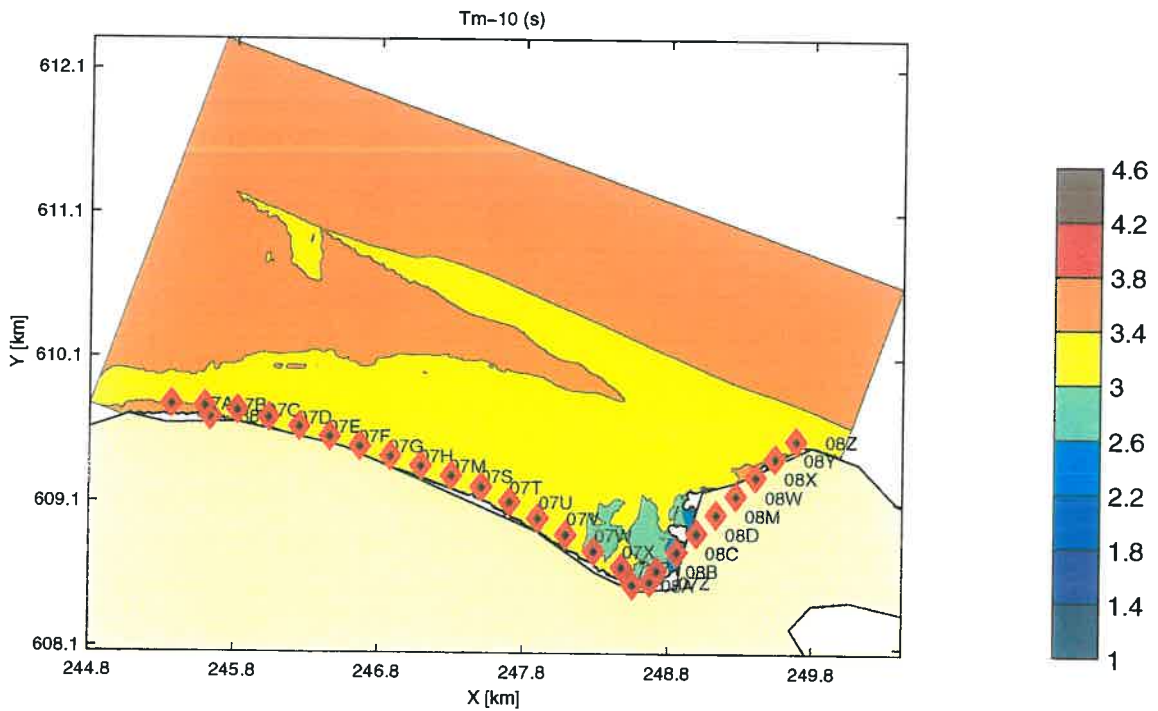
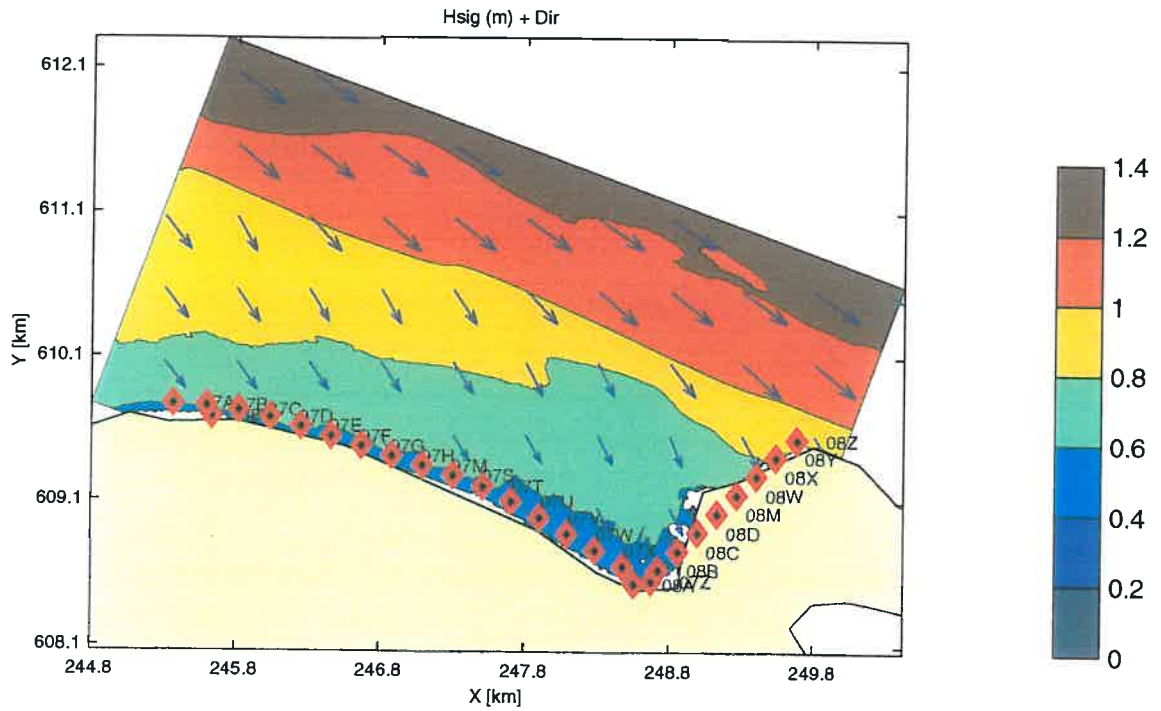

Berekende Hs, Dir en Tm-10 (s) voor de Eems-Dollard

Run w20

890214 16:00

SWAN v40.01

WL | DELFT HYDRAULICS

H3761

Fig. E.10.a

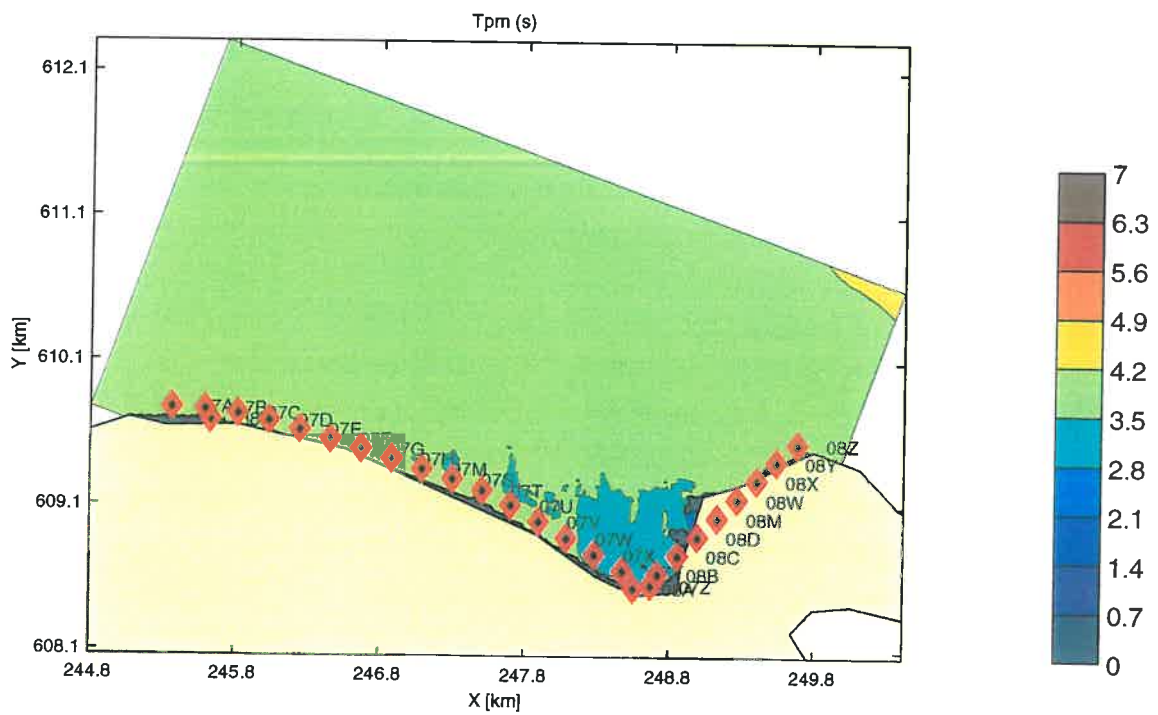
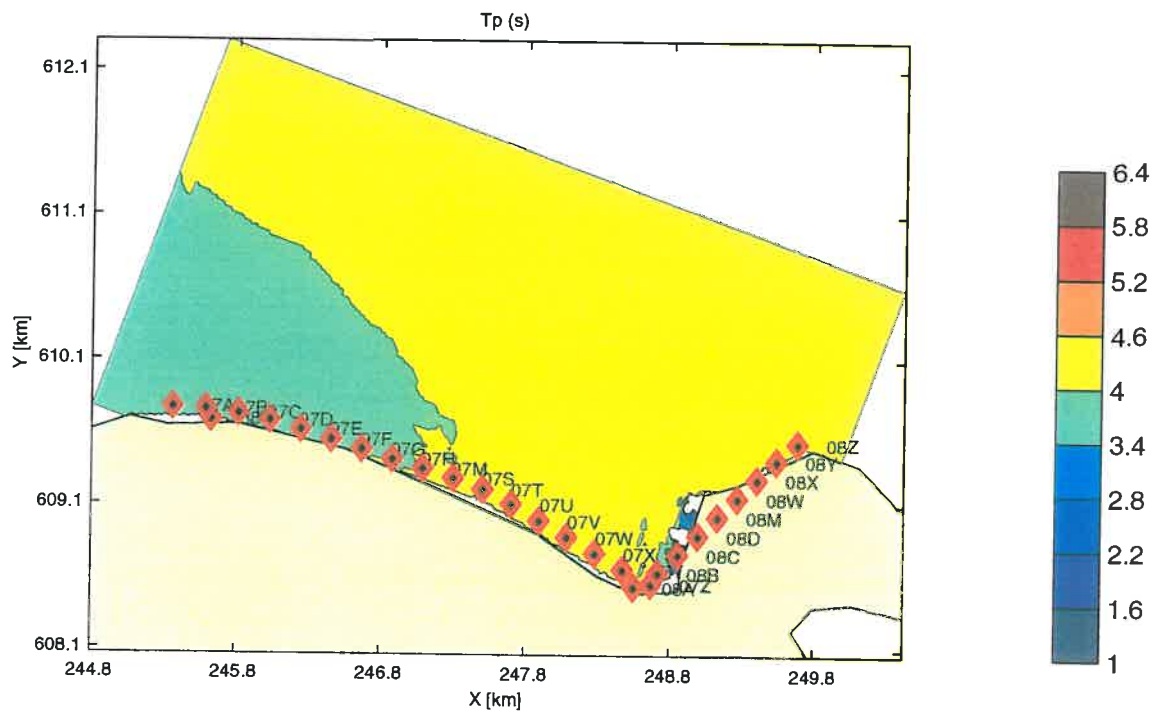

Berekende Tp (s) en Tpm (s) voor de Eems-Dollard

Run w20

890214 16:00

SWAN v40.01

WL | DELFT HYDRAULICS

H3761

Fig. E.10.b

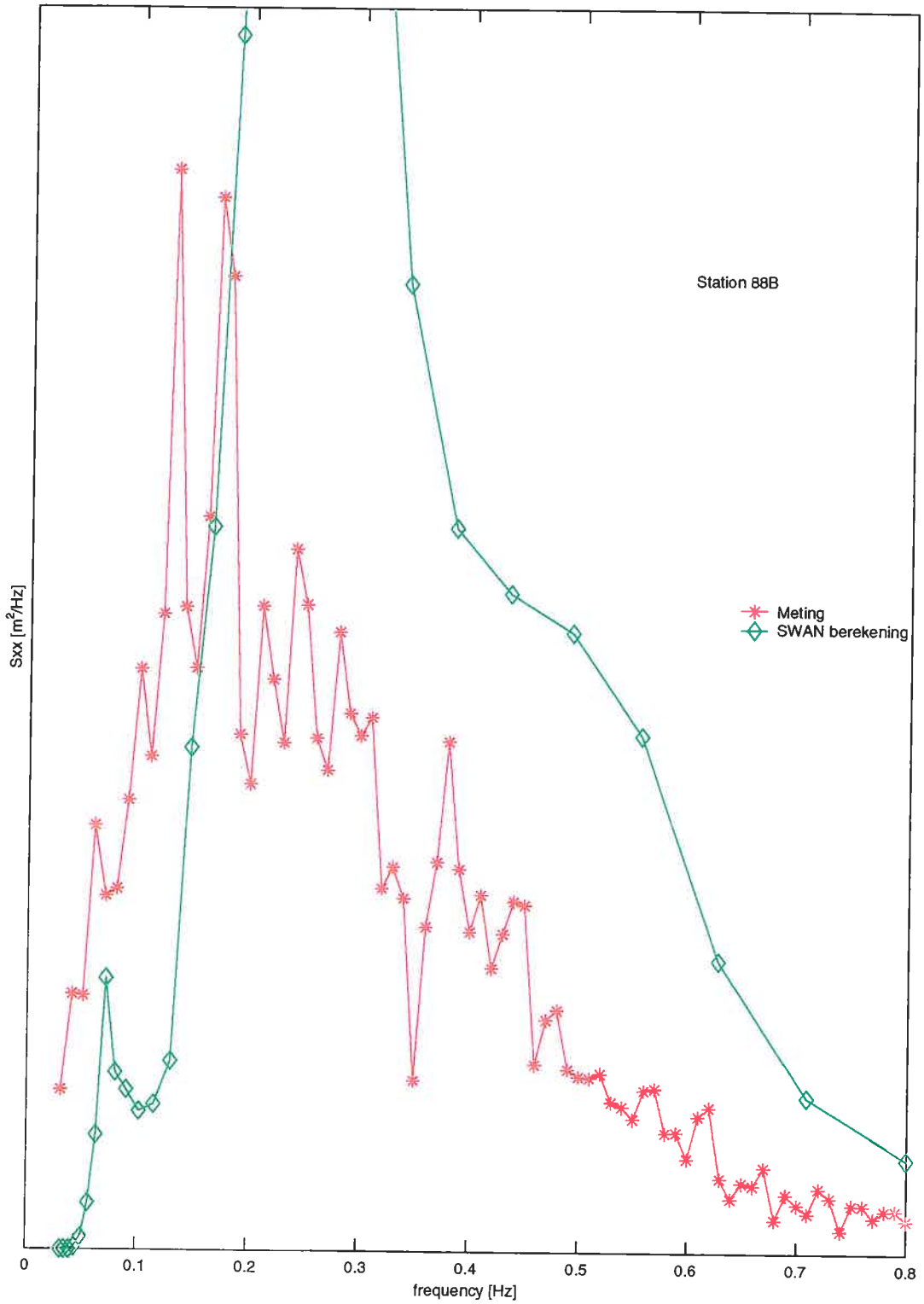

Berekende versus gemeten spectra in de Eems-Dollard

Run w20

890214 16:00

SWAN v40.01

WL | DELFT HYDRAULICS

H3761

Fig. E.10.c

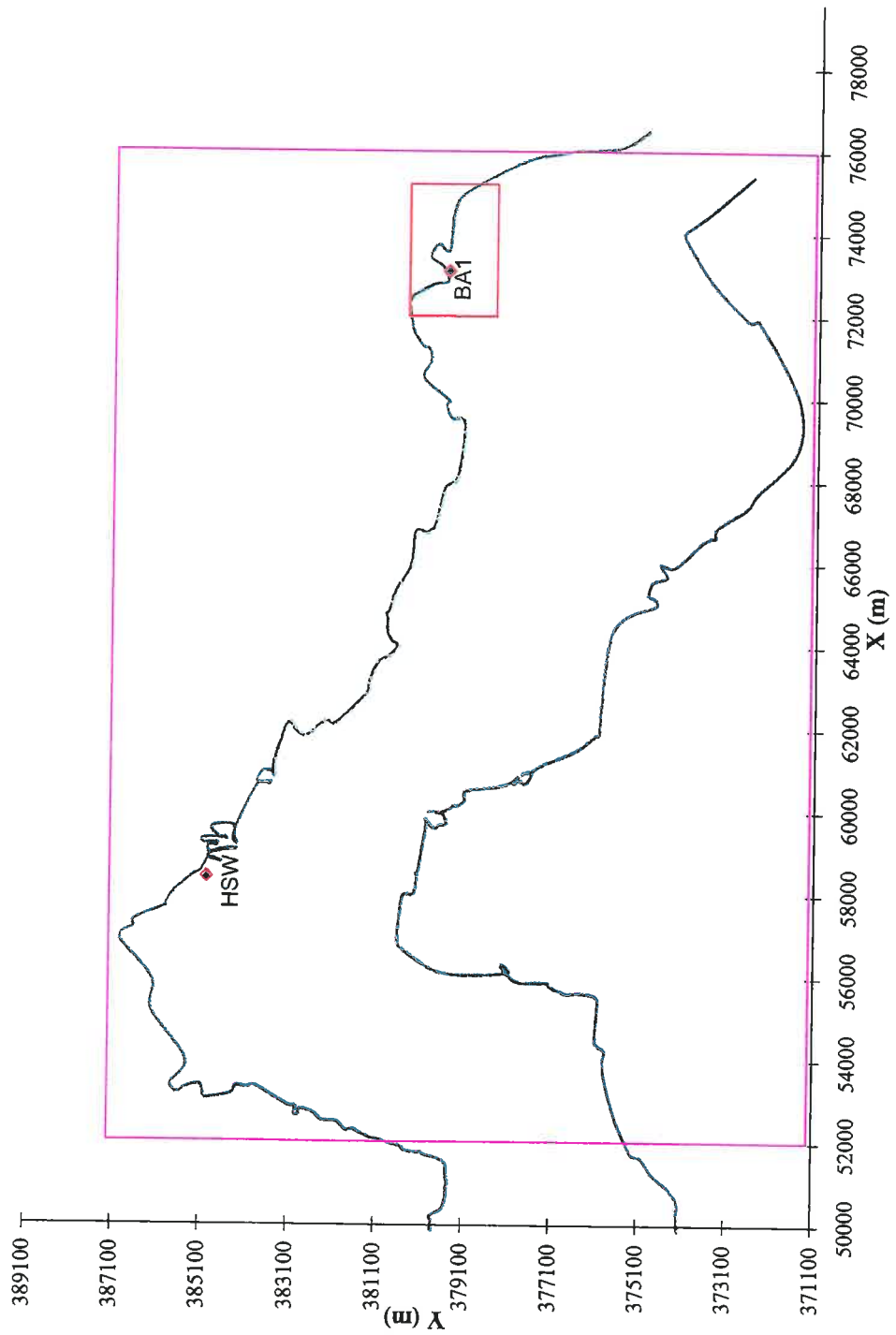

Rekenroosters Bath	Run c10	000528
<b>WL   DELFT HYDRAULICS</b>	H3761	Fig. F.1



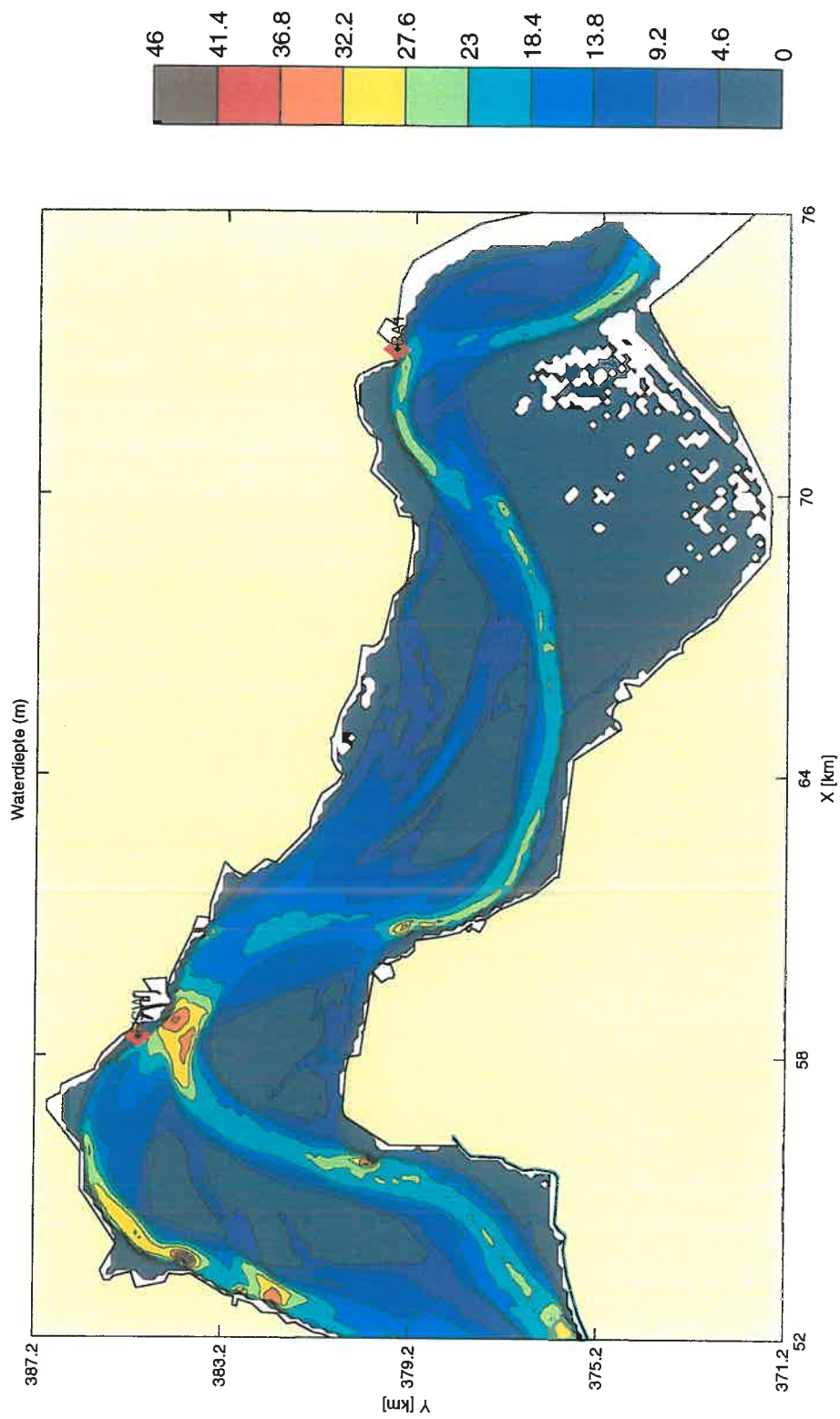

Diepte schematisatie Bath

Run c10

000528

SWAN v40.01

WL | DELFT HYDRAULICS

H3761

Fig. F.2.a

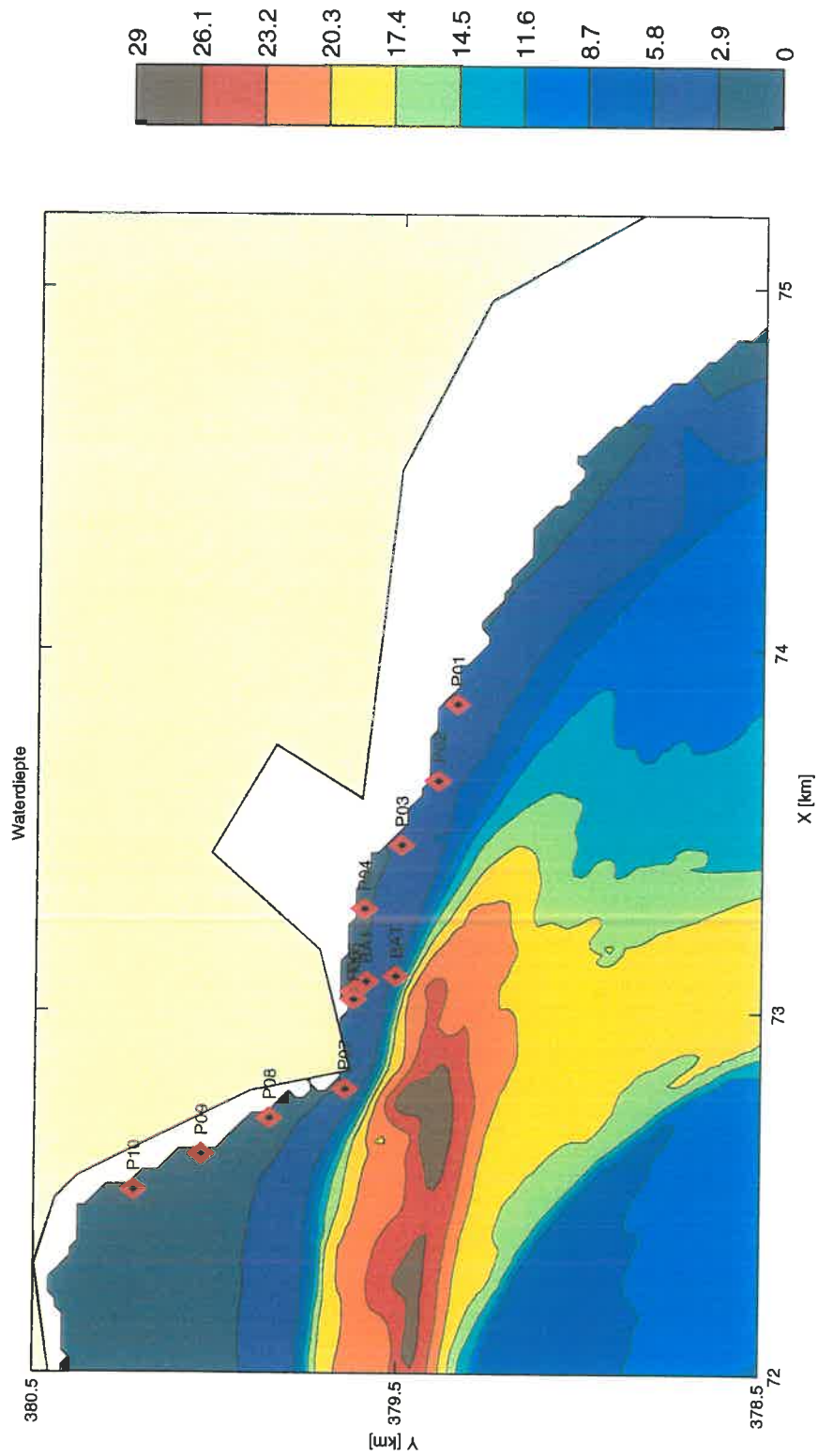

Diepte schematisatie Bath

Run f10

000528

SWAN v40.01

WL | DELFT HYDRAULICS

H3761

Fig. F.2.b

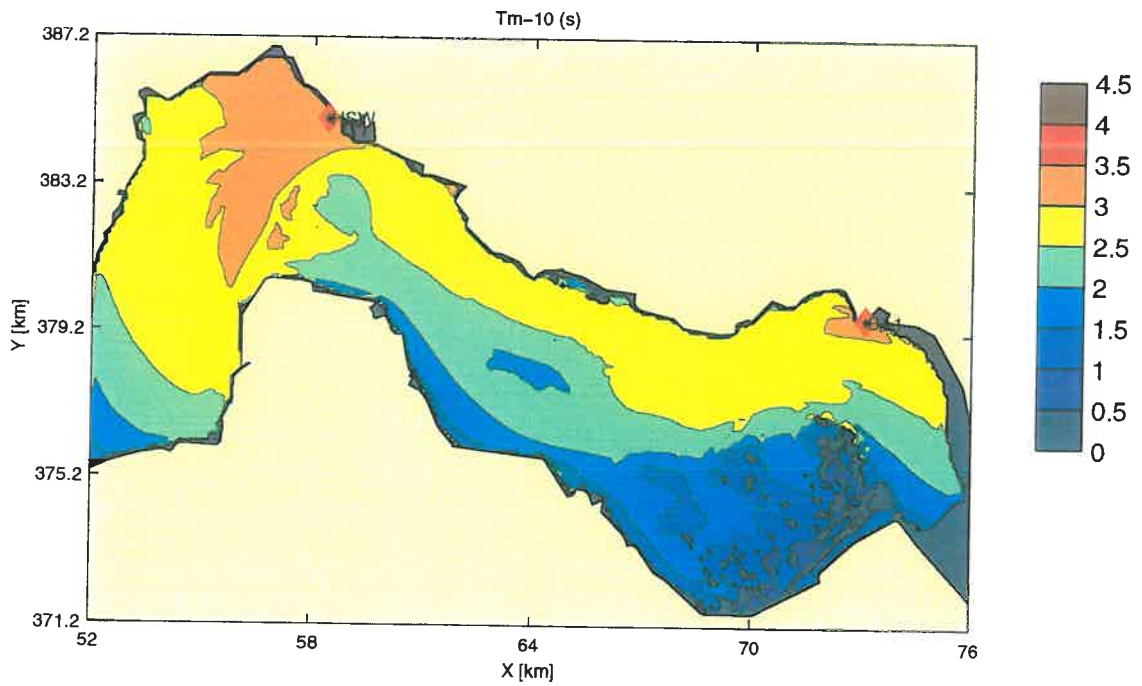
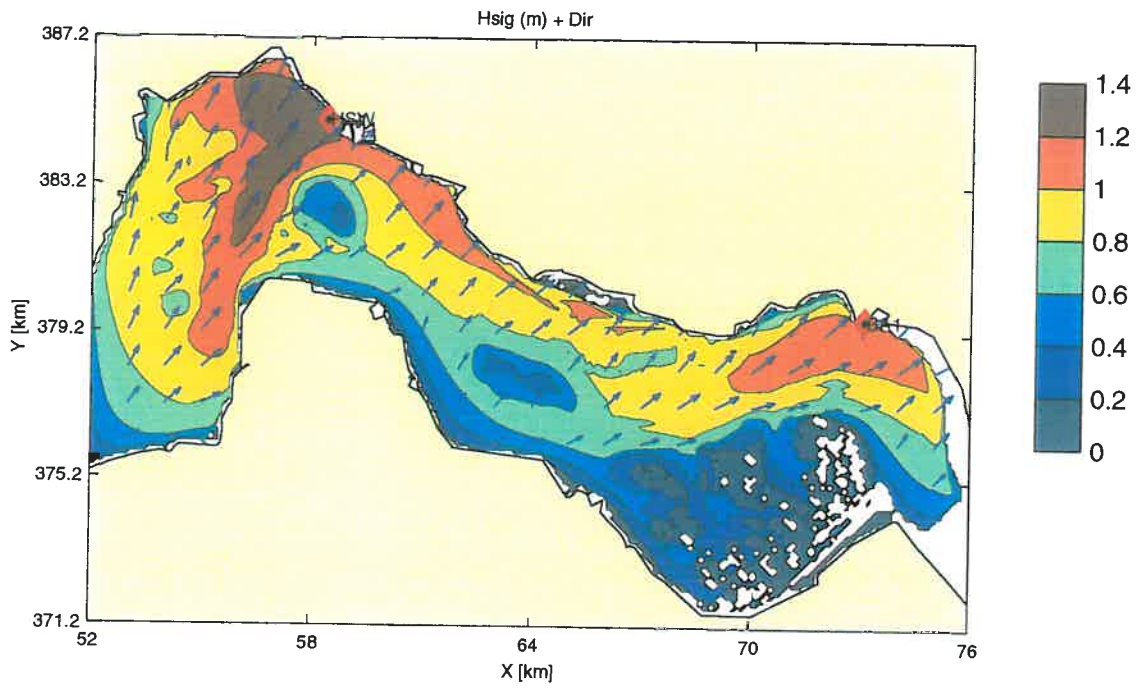

Berekende Hs, Dir en Tm-10 (s) voor Bath

Run c10

000528 11:30

SWAN v40.01

WL | DELFT HYDRAULICS

H3761

Fig. F.3.a

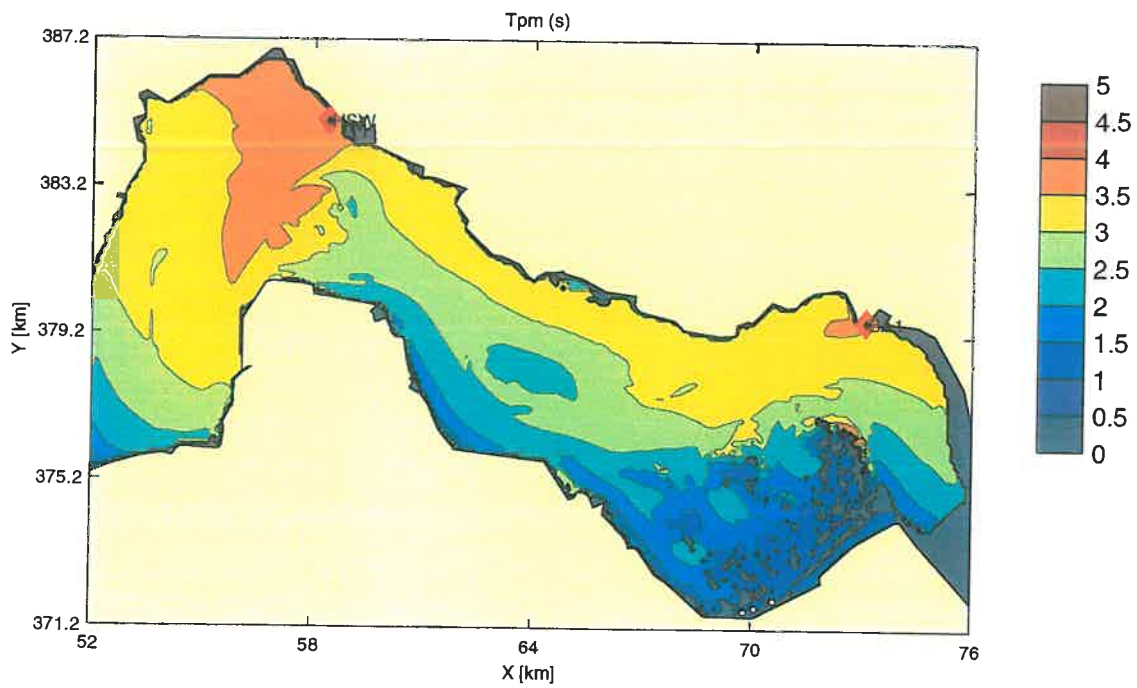
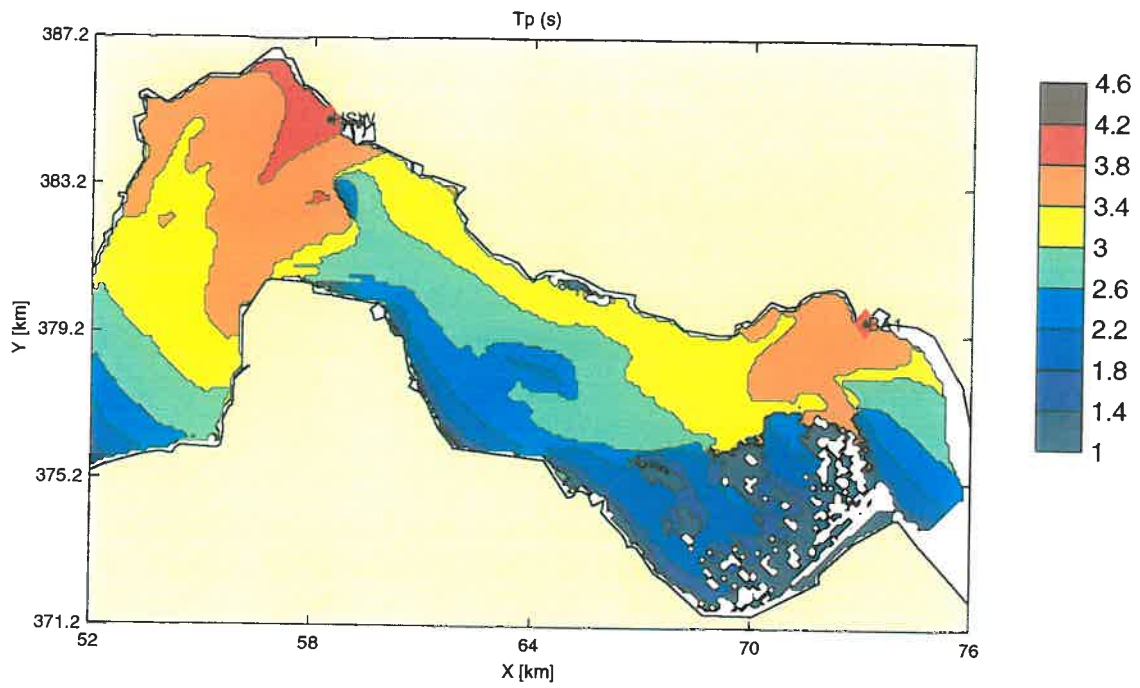

Berekende Tp (s) en Tpm (s) voor Bath

Run c10

000528 11:30

SWAN v40.01

WL | DELFT HYDRAULICS

H3761

Fig. F.3.b

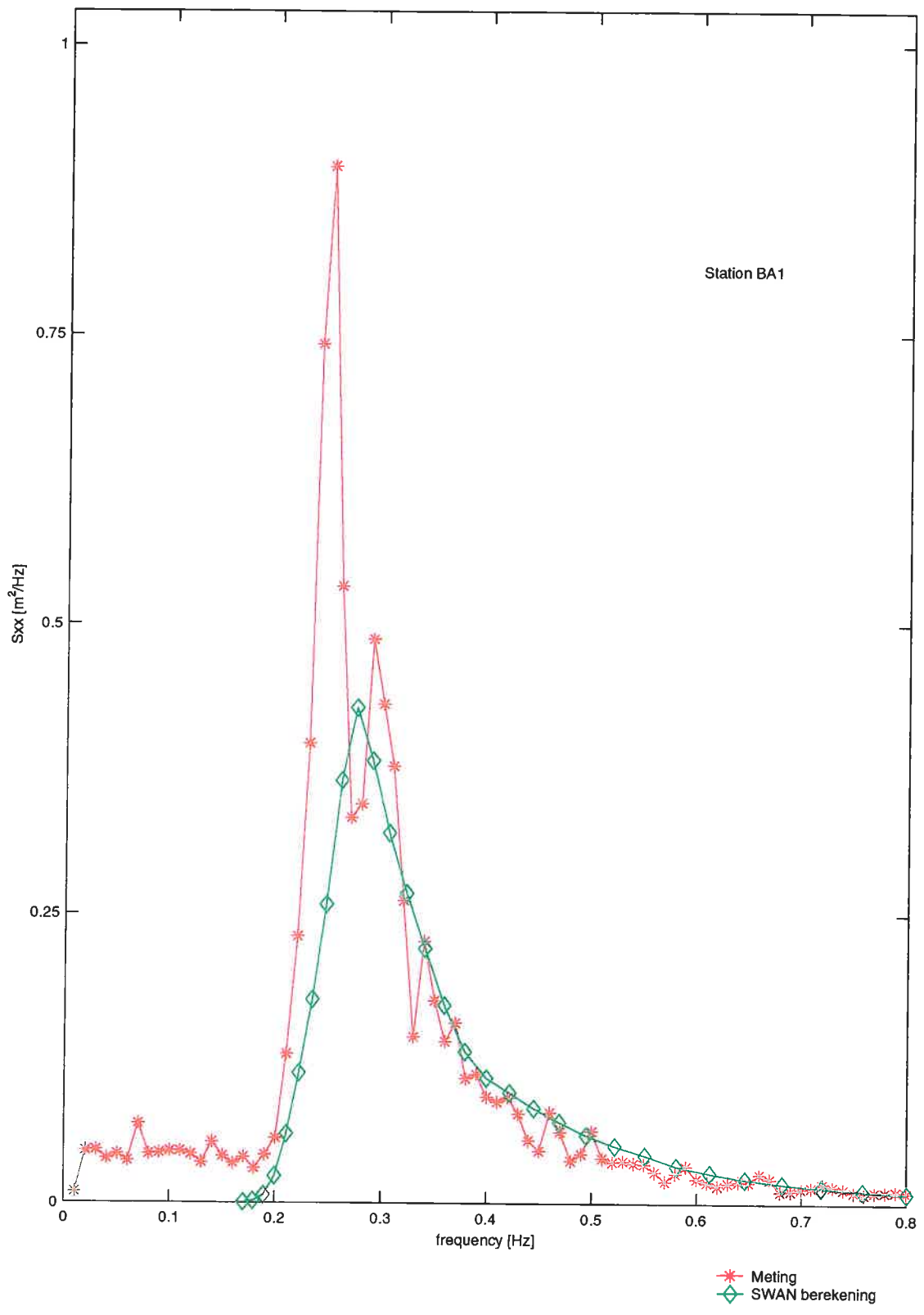

Berekende vs gemeten spectrum voor Bath	Run c10	000528 11:30
	SWAN v40.01	
WL   DELFT HYDRAULICS	H3761	Fig. F.3.c



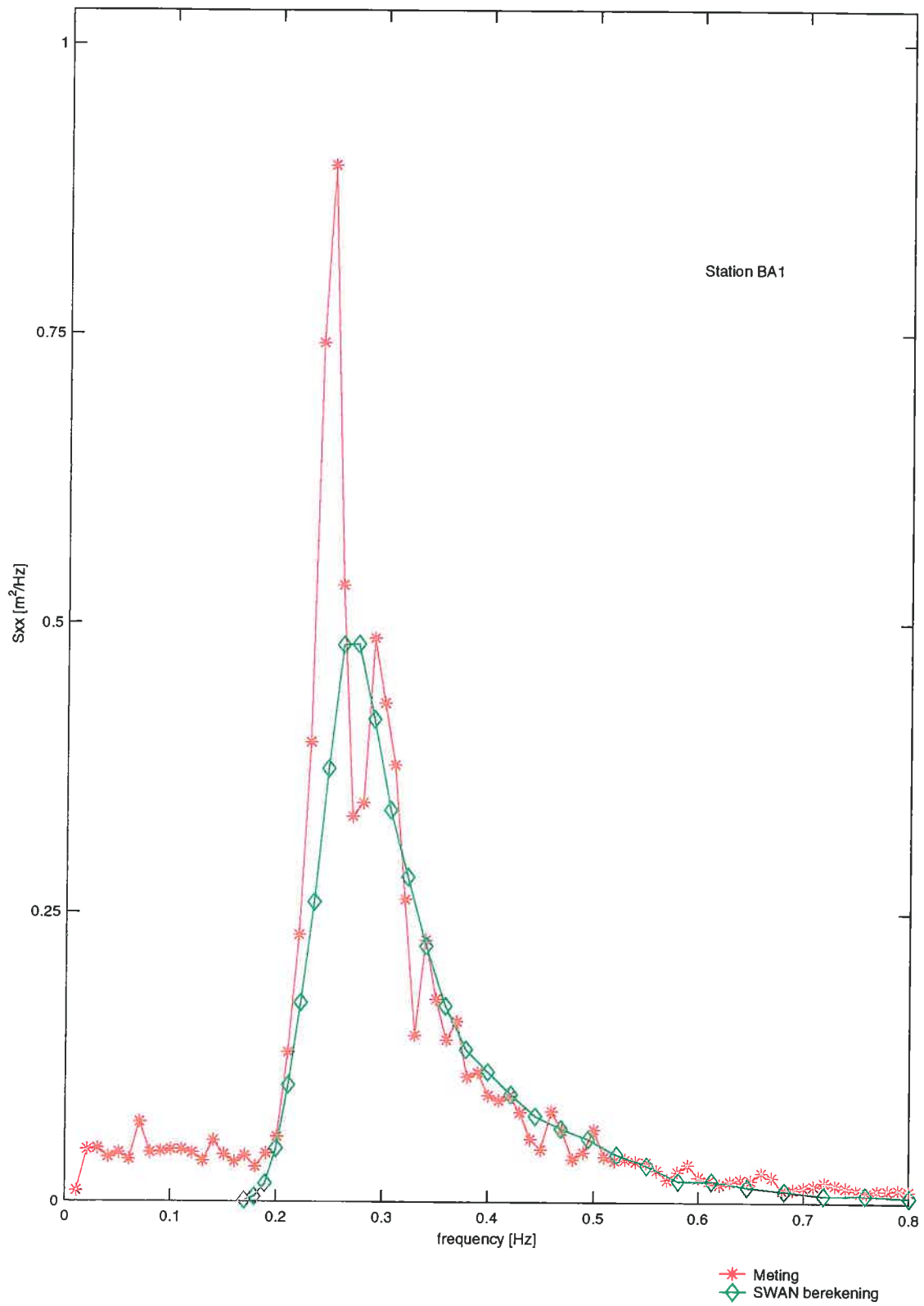

Berekende vs gemeten spectrum voor Bath

Run c11

000528 11:30

SWAN v40.01

WL | DELFT HYDRAULICS

H3761

Fig. F.3.d



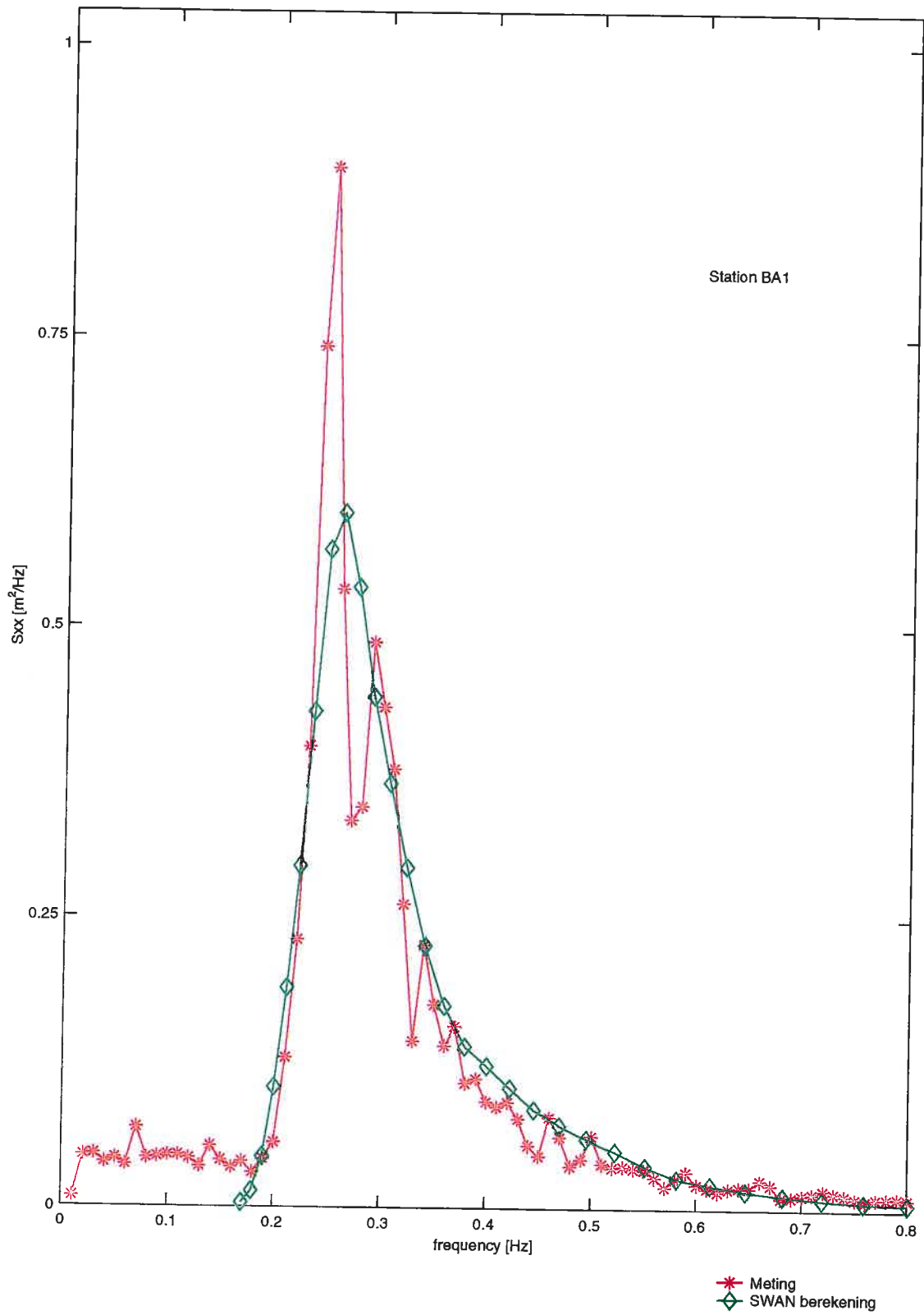

Berekende vs gemeten spectrum voor Bath

Run c12

000528 11:30

SWAN v40.01

WL | DELFT HYDRAULICS

H3761

Fig. F.3.e